Pearson Tells U.S. Canada Not 'Camp Follower' But Partner

Victoria Daily Times

VOL. 115 NO. 115 * VICTORIA, B.C., WEDNESDAY, NOVEMBER 16, 1949—32 PAGES

St. Lawrence—Sea Plan Said Needed By Both Countries

OTTAWA (BUP)—External Affairs Minister Lester B. Pearson told the Commons today the United States must regard Canada "as a working partner" and not as a "camp follower."

He forecast early settlement of points in dispute between the United States and Canada regarding U.S. military bases in Newfoundland, and early approval of Congress of the St. Lawrence Seaway scheme.

With suavity of manner matched by quiet firmness of voice, Mr. Pearson declared he was confident the United States was willing to accord Canada the working partner status.

In respect to the St. Lawrence project, Mr. Pearson said the present international situation definitely increased its importance and its timeliness.

"Its construction," he told the Commons, "will greatly simplify the logistical problem of providing Europe with arms and food."

He believed Congressional approval of the project would be secured "shortly" in view of its enhanced importance in the international picture. Preliminary engineering surveys and technical work already had been carried out, he said, so a speedy start upon actual construction would be possible once legislative approval was given.

Vancouver Mystery Drowning Inquest Urobably Next Week

VANCOUVER (BUP) — City police here said today the inquest into the mystery drowning of Blanche Ferne Fisher, 45-year-old department store fitter, probably would be held next week.

The woman's half-clad body was found floating in False Creek near the Kitsilano trestle a week ago. An autopsy established she had drowned.

Superintendent George Lefler of the C.I.B. said it was doubtful whether the woman had been robbed of a diamond ring she was believed wearing at the time of her disappearance.

Members of the family said when Miss Fisher vanished Tuesday night a week ago, she was wearing her ring and a watch and had a wallet in her pocket book. They said all three were missing when the body was found.

Rewards totaling $2,500 have been posted for information leading to solution of the baffling case.

Strike In France

PARIS (AP)—Force Ouvriere, largest French non-Communist union, has ordered a 24-hour warning strike of its 900,000 members Nov. 25. The strike, over wage demands, was decided Tuesday at a meeting of the union's 35-man executive committee.

Killed By Auto

PHILADELPHIA (AP) — A four-year-old boy was run over and killed today by a car driven by his mother. The child, James Williams, died in a hospital shortly after the accident.

Want No Rent Increase

MONTREAL (CP) — Representatives of 54 Canadian Legion branches in Quebec province adopted a resolution Tuesday night asking the federal government to rescind its decision to allow landlords to increase rents.

Weather Forecast

Overcast with occasional light rain today and Thursday; remaining mild. Northeast winds 15 m.p.h., occasionally reaching 35 in straits. Low tonight, 45; high Thursday, 52.

Eggs Drop 3 Cents

Price of grade A large and grade A medium eggs dropped 3 cents a dozen in Victoria today.

Announcement of the price decline came from Maurice Randall, Dominion poultry products inspector here.

Under the new scale, housewives will be able to get grade A large eggs for around 67 cents a dozen, and grade A medium eggs for about 62. Price of other grade eggs was unchanged today.

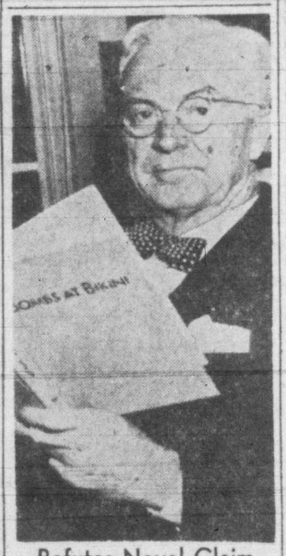

Refutes Naval Claim

Dr. George M. Lyon (above), member of the U.S. National Research Council's committee on atomic casualties and chief navy safety officer at the Bikini A-bomb tests, challenges a naval officer's recent claim that an A-bomb explosion would not seriously injure a person standing in the open a mile away. Dr. Lyon said there would be almost 100 per cent casualties within a one-mile radius of the explosion.—(NEA Photo)

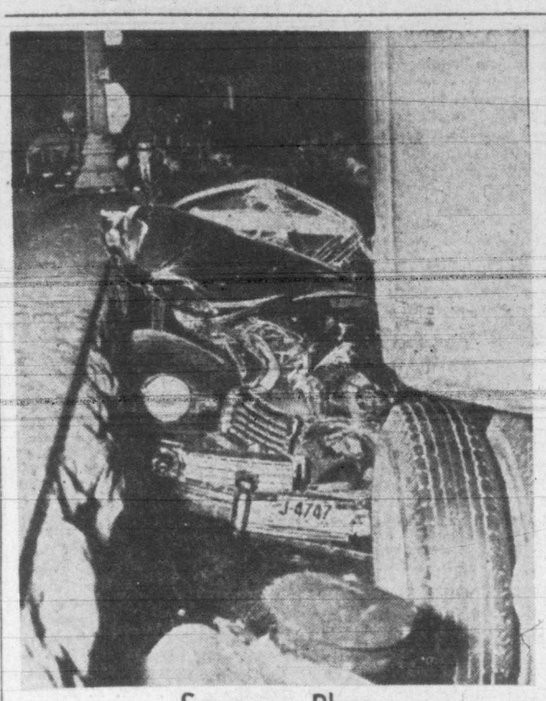

Squeeze Play

One person was killed and four others injured when the driver of this Lincoln coupe tried to cut in between the retaining wall (left) and the trailer truck (right) in Washington, D.C. The coupe was crushed like an eggshell.—(NEA Photo)

Temperance Forces Plan Meeting Here For Nov. 28

Rev. Aubrey Small, Vancouver, general secretary of the B.C. Temperance League, will address a meeting sponsored by the temperance forces of Victoria, in Metropolitan United Church, on the evening of Nov. 28, it was announced today.

Making the announcement, Rev. G. R. Easter, pastor of First Baptist Church, emphasized that the visit of Mr. Small, which he described as a routine field trip, had been arranged last summer, long before the announcement of plans of the Victoria Hotelmen's Association to circulate a petition seeking the licensing of beer parlors in Victoria.

Mr. Small will spend two days in Victoria, and will probably speak from the pulpits of two Victoria churches on Nov. 27.

"It is not a panic meeting," said Mr. Easter of the Nov. 28 arrangements. He went on to say that as far as the churches were concerned the rank and file of the members were opposed to the proposed sale of beer by the glass in Victoria.

Mr. Easter said that no special organization had been undertaken by the churches here since the Victoria Hotelmen's announcement. He indicated that the strategy of the churches would be worked out in due course but at the present time it was not intended to stir up the public.

He indicated that considerable publicity, however, would be given the Nov. 28 meeting.

Solloway Convinced Oil In Royal City

VANCOUVER (BUP) — A Vancouver broker is convinced there is oil underneath the city of New Westminster.

Isaac Solloway said today: "All you need to do is drill for it."

The broker mentioned a gas dome in the vicinity of the old Exhibition Grounds in New Westminster as "being one of the more likely spots."

Sold Out For Game

WINNIPEG (CP)—Winnipeg Blue Bombers' quota of tickets for the Nov. 26 Grey Cup football final has been sold out, club officials said today.

Tanforan Scratches

First race—Sweet Marvene, Gone Again, Apple Listo, Sudden Shower, Jenover, Painted Leaves.

Second race—Band Concert, Carolimus, Ayesha Maid, Cara Dura.

Third race—Studio Play, Sir Streak, Big Vita, Eugene D.

Fourth race — Sleepers Jinx, Chicub, Deep Mystery, Lucille Angel.

Fifth race—Come Sunup, Rialta, Brown Jr., Bullrezeal, Cracks, Emock, Domirood.

Sixth race—Hidden Moon, Lawful.

Seventh race—The Gike.

Eighth race—Crystal Irish, Lucky Jasper, Timber Tac.

Weather cloudy; track fast.

Court Refuses To Put Ban On Parallel Flights

WASHINGTON (AP) — A three-judge special court today ruled 2-1 against Colonial Airlines in its fight to stop parallel services by Canadian planes on its Montreal-New York flights.

Colonial Airlines attacked the constitutionality of the Civil Aeronautics Act and a new aviation agreement with Canada to expand flying rights between the two countries.

Judge James W. Morris of the U.S. district court and Justice James W. Proctor of the circuit court of appeals upheld the constitutionality of the act.

Judge T. Alan Goldsborough of the U.S. district court dissented.

T. Peter Ansberry, Colonial counsel, told a reporter an appeal will be made to the circuit court of appeals.

Canada Plans Recognition Of Chinese Reds

OTTAWA (BUP) — External Affairs Minister Lester B. Pearson today announced in the House of Commons that "in due course" Canada will extend formal recognition to the Communist government in China.

LONDON (UP)—Foreign Secretary Ernest Bevin told the Commons today the British government had "sought communication" with the Chinese Communist government, but had received no reply.

Bevin was questioned in the House about British intentions and overtures with regard to the Communist regime proclaimed in China recently.

A Conservative member asked pointedly whether the London government had considered establishing "some kind of communication" with Communist China, "perhaps by appointing some officials with the Chinese Communist government."

Bevin's disclosure of the British move resulted.

Canadian Carrier Magnificent Heads For West Indies

HALIFAX (BUP)—The aircraft carrier Magnificent headed out of an Atlantic fogbelt today toward the West Indies and a 21-day training cruise with other navy units.

The carrier's departure from Halifax Tuesday marked the first time it had left for a cruise since it hit a submerged rock during training exercises last fall. Since then it had been drydocked at Saint John, N.B.

Commodore K. F. Adams, senior Canadian naval officer afloat, is in command of the flattop, which will be accompanied during part of its trip by the destroyer Haida and the frigate Swansea. The Magnificent's air arm consists of Firefly aircraft from the 18th Carrier Air Group.

Adams took over command of the ship from Commodore G. R. "Gus" Miles, who was dismissed from the post after a court-martial had found him responsible for the grounding incident.

Miles now is senior naval officer at Montreal, headquarters of a reserve division.

Gale Warning

VANCOUVER (CP) — A gale warning issued today by the Public Weather Office here said: All waters adjacent to Queen Charlottes and the north and west coast of Vancouver Island. Southerly gales 40 will continue to blow over exposed coastal waters until Thursday evening, then winds will decrease to westerly 25.

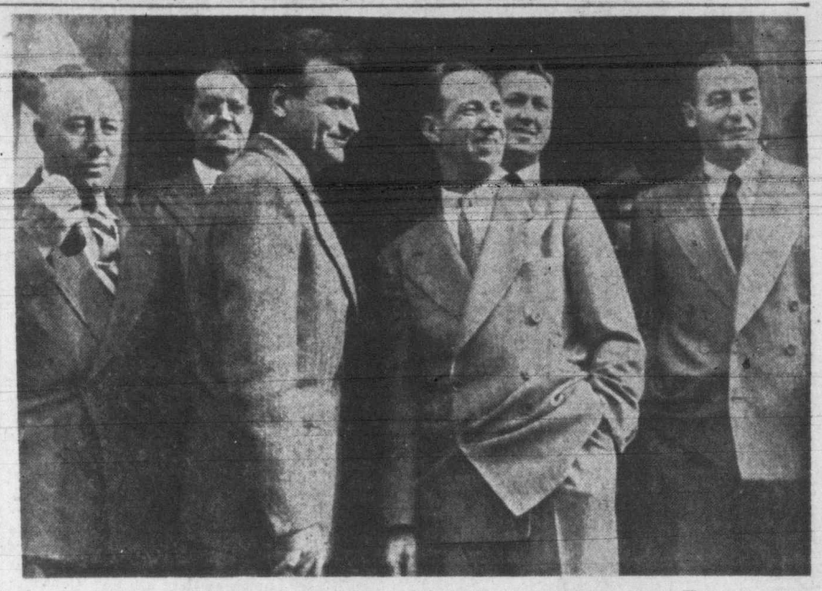

Bridges' Trial Under Way

The third legal battle between west coast labor leader Harry Bridges and the U.S., just opened in San Francisco, is expected to last for weeks. Shown above, outside the federal courtroom where the trial is being held, are (left to right): Co-defendant Henry Schmidt, I.L.W.U. regional representative; William Gleary, defence attorney; J. R. Robinson, first vice-president, I.L.W.U., co-defendant; Harry R. Bridges, James McGinnis, defence attorney, and Vincent Hallinan, chief defence attorney. The three labor leaders are being tried on perjury charges.—(NEA Photo)

Tanks Seized

ROME (Reuter) — Some newspapers here reported Tuesday night police had seized about 40 tanks being loaded on a ship at the port of Rome allegedly bound for Israel. The reports said the tanks, which were U.S. army surplus, were camouflaged as trucks.

J. Roosevelt To Ask Truman Backing For Governor Of Calif.

LOS ANGELES (UP)—James Roosevelt, eldest son of the late President who was one of the Eisenhower - For - President boomers in 1948, said today he will seek support of President Truman in his race for Governor of California.

The lanky, 42-year-old former Democratic state chairman became the second of Franklin D. Roosevelt's sons to run for public office Tuesday when he announced his candidacy for the governorship in 1950.

His brother, Franklin Jr. was elected to Congress last year from New York and is a rumored candidate for the New York governorship.

Roosevelt ,in a stinging blast at Governor Earl Warren's administration, declared his wholehearted support of Mr. Truman's Fair Deal.

He said he did not expect White House backing in the primary elections for the Democratic nomination. But he said he would count on such aid if the winner of the nomination is "a bona fide Democrat."

This reference was to the California cross-filing system which enables candidates to file on both tickets. Warren, a Republican, won nominations of both parties and re-election in 1946.

Rockingham Scratches

First race — Sky Chilfa, Brown Appeal, Tight Grip, Chaldson.

Second race—Silver Sis, Shes Happy, Blair, Silk Bound.

Third race—Red Banjo, Jet Power, Barnices Girl, Torpedero.

Fifth race—Pearless.

Seventh race — Graymar Royal.

Eighth race — Rebuke, Pepper Lou.

Weather clear, track fast.

Gale Kills Thousands In India, Nehru Told

NEW DELHI (UP) — Thousands of persons were killed by a huge storm with torrential rains in Madras province Oct. 27, a government spokesman stated today.

He said it was impossible to fix an exact death toll, but added: "Thousands of men and women were drowned, tens of thousands of cattle were swept away and innumerable houses collapsed."

Premier Jawarharlal Nehru said he was informed of "the terrible havoc" when he returned Tuesday from a tour of the United States, Britain and Canada.

"The Madras government is dealing with the situation," he said, "but it is obvious that in a disaster on such a large scale, help must be given from all over India."

There was no immediate official explanation of why news of the tragedy had been withheld for almost three weeks. However, it was obvious communications had been disrupted in the storm area more than 900 miles south of New Delhi on India's southeast coast.

Houses, Railway Cars Toppled

The government spokesman said the storm struck north of Madras City in the northern Circars section on the afternoon of Oct. 27.

Winds of up to 70 miles an hour cut a path of death and destruction through the Guntur and Kurnool districts and near the mouths of the Godovari and Kistna Rivers, he said.

The storm toppled thatched houses and even railway cars, he said.

Then came 20 inches of rain. Rivers burst their banks and witnesses told of finding human bodies and the corpses of snakes, cattle and fish in the swollen streams.

A member of the Indian Congress Party who toured the devastated area estimated that at least 85,000 dwellings had been demolished near the mouths of the Kistna River alone.

The rich Kistna and Godovari River valleys are the granaries of southern India.

Answer Espionage Charges

Before a judge and jury in New York now, after a trial postponement of more than four months, are Judith Coplon (right) and her one-time sweetheart, Valentin Gubitchev (left). The former government girl and the Russian engineer are charged with conspiring to transmit vital U.S. documents to a foreign power.—(NEA Photo)

Monty Sails For U.S.; May Talk To Military Chiefs

SOUTHAMPTON, Eng. (UP)—Field Marshal Viscount Montgomery, commander of Western Union defence forces, sailed today aboard the liner Queen Elizabeth for the United States and a possible side-trip to Canada.

He said he was planning to speak before the English-speaking union in New York Nov. 29, attend the Army-Navy football game and probably confer with military leaders.

"If there are any fighting men about—soldiers, sailors or airmen—I shall want to talk to them," the field marshal said.

He said he hoped to see Field Marshal Sir William Slim, Chief of the Imperial General Staff, and Gen. Dwight D. Eisenhower, with whom he stayed on his last visit to the U.S. in 1946.

Slim is currently on a short visit to Canada and the United States.

England's Worst Winter Fog Ends; Traffic Delayed

LONDON (UP)—South England's worst fog of the winter gave way to bright sunshine today after crimping traffic by land, sea and air for a day and a half.

By early afternoon a glowing sun was chasing the last patches of fog out of the dank corners of London. Smoke-like wisps still hovered over places along the Thames and in the London parks.

The return of visibility disclosed that fog-wise Britons, accustomed to a lifetime of pea-soupers, had come through the first big one of the winter in comparatively good shape.

However, for the second straight day tens of thousands of workers were late for their jobs, and hundreds of automobiles were abandoned in the streets before the fog began to break up toward midday.

'My Three Years In Moscow' Appears on Page 7

Victoria Daily Times

Weather Forecast

Overcast with occasional light rain today and Thursday; remaining mild. Northeast winds 15 m.p.h., occasionally reaching 35 m.p.h. in straits. Low tonight, 45; high Thursday, 52.

VOL. 115 NO. 115 ** VICTORIA, B.C., WEDNESDAY, NOVEMBER 16, 1949—32 PAGES PRICE FIVE CENTS

Canada Plans To Recognize Red China

Coal Dispute In U.S. Goes To President

WASHINGTON (AP)—Federal mediation Chief Cyrus S. Ching today turned the deadlocked coal dispute over to the White House for action.

Ching reported to John R. Steelman, President Truman's assistant, that further attempts to get union leader John L. Lewis and coal operators of the U.S. into an agreement seemed useless.

Ching said he was filing a written report covering the coal case with President Truman this afternoon.

He said it would not contain any recommended course for White House action but would include a number of suggestions on what can be done.

These suggestions were reported to include establishment by Mr. Truman of a fact-finding board outside the Taft-Hartley law with power to recommend settlement terms.

INJUNCTION MENTIONED

Another suggestion was reported to be use of the Taft-Hartley law's national emergency provisions, including a court injunction to bar a new coal strike.

The White House, however, appeared willing to give John L. Lewis the rest of this week to accept a fact-finding board like the one which helped settle the steel strike.

A fact-finding board would have power to recommend a settlement while the mines stayed at work for 60 days.

Avalanche Of Overseas Parcels At Post Office

Though Tuesday was closing date for overseas Christmas parcels, Post Office employees were today engaged in forwarding hundreds of additional bags of parcels. More than 500 bags were dispatched Tuesday, and more than 5,000 have been sent since the rush started. It was reported today that more Victorians send parcels to Britain, in proportion to total population, than any other city in Canada. (See "Victoria Leads," on page 19.)

Hunt For B-29

HAMILTON, Bermuda (CP)—A search was begun today for a U.S. Air Force B-29 missing on a flight from Riverside, Calif., to Bermuda.

The plane, from the 2nd Squadron of the 22nd Bombardment Group, carried 20 persons and was one of a number of B-29s en route from California to England.

All Movable Things On Corsair Reported Looted

VANCOUVER (CP)—Looters are carrying off "everything movable" from the beached luxury cruiser Corsair, 10 of her crew members reported today on arrival here from Acapulco, Mexico.

They said there seemed little likelihood of salvage of the former $3,000,000 yacht, beached on the shore of the Mexican harbor by her skipper, Capt. E. H. Nedden of Vancouver, after striking a rock last Saturday.

Attempts of a Mexican tug to put a line aboard the vessel—which would entitle the tug to salvage claims—were thwarted by two of the Corsair's stewards who threw the line overboard each time.

However, looters have swarmed over the vessel since the crew was forced to abandon her when she keeled over on her side. The hull now is funnel-deep in the water.

The seamen reported $120,000 in cash was salvaged when the 45 passengers and 82 crew members were taken ashore. They said the money belonged to the operators of a gambling concession, and was carried ashore in two pillow cases.

Britain Not In Hurry To Take Action

By ROBERT W. REFORD

OTTAWA (BUP)—Canada is paving the way for formal recognition of the Communist government of China, External Affairs Minister Lester B. Pearson told the House of Commons today.

He said formal recognition would be extended—not to indicate approval of the form of government, but as a measure of contact between the Canadian and Chinese people—when Canada is convinced the government of China is independent.

Recognition, he said, would be a matter of course when a government was established, was accepted by the Chinese people, and demonstrated it was able to carry out its international functions.

"We have been asked to recognize the new Communist government in Peiping, which does in fact control a large part of that country," Pearson told the House in a major policy address. "Of course," he added, "recognition does not imply or signify moral approval. It is simply an acknowledgement of a state of affairs that exists."

ASKS TESTIMONY

Immediately after Pearson's statement, the Progressive Conservative opposition demanded that Hon. T. C. Davis, Canadian ambassador to China, be called to testify before a house committee. Gordon Graydon (P.C.-Peel, Ont.), opposition foreign affairs critic, said China had been "abandoned to imperialistic aggression by the democratic forces."

"We should know what information exists on the possibilities of further aggression in the Far East," Graydon said. The House External Affairs committee was to meet tomorrow to consider departmental expenditures, and Pearson was to be chief witness. Graydon said Davis should also attend to be questioned on Chinese affairs.

Pearson spoke to a packed chamber at the opening of a two-day debate on foreign policy. He returned to Ottawa this morning from Toronto, where he opened the Royal Winter Fair Tuesday night, and New York, where he had headed the Canadian delegation to the United Nations' General Assembly.

HON. T. C. DAVIS
. . . his views sought.

NO COMMUNICATION

LONDON (UP)—Foreign Secretary Ernest Bevin promised the Commons today that "no hasty action" would be taken in the matter of recognizing the Chinese Communist government, with which he has tried in vain to communicate.

Bevin said the United States viewpoint is among the issues which must be considered with respect to any such recognition of Communist China.

He told questioners in the House that he had made efforts to communicate with the government in Peiping but had met with no success.

* * *

Soviets Warned Free World May Cut Relations

LAKE SUCCESS (UP)—Britain warned Russia today that unless it changes its ways "the free world will reduce to a minimum its relations with the Soviet government."

Hector McNeil, British Minister of State, made a long appeal to the Soviet Union to co-operate for peace with the rest of the world as the United Nations' political committee debated opposing "peace plans" offered by Russia and, jointly, by the United States and Britain.

"The time for understanding steadily, if gradually, runs out," McNeil warned Soviet Foreign Minister Andrei Y. Vishinsky, who was sitting beside him.

Vancouver Mystery Drowning Inquest Probably Next Week

VANCOUVER (BUP) — City police here said today the inquest into the mystery drowning of Blanche Ferne Fisher, 45-year-old department store fitter, probably would be held next week.

The woman's half-clad body was found floating in False Creek near the Kitsilano trestle a week ago. An autopsy established she had drowned.

Superintendent George Lefler of the C.I.B. said it was doubtful whether the woman had been robbed of a diamond ring she was believed wearing at the time of her disappearance.

Rewards totaling $2,500 have been posted for information leading to solution of the baffling case.

Claxton At Conference

OTTAWA (CP)—Defence Minister Claxton will attend the North Atlantic Treaty Defence Committee meeting in Paris Dec. 1, it was announced today.

Want No Rent Increase

MONTREAL (CP) — Representatives of 54 Canadian Legion branches in Quebec province adopted a resolution Tuesday night asking the federal government to rescind its decision to allow landlords to increase rents.

Killed By Auto

PHILADELPHIA (AP) — A four-year-old boy was run over and killed today by a car driven by his mother. The child, James Williams, died in a hospital shortly after the accident.

Warmer In Alberta

EDMONTON (CP)—Warm air moving in from the Pacific will bring cloudy skies to Alberta tomorrow the weather man said today. A few snow flurries are expected.

LATEST

Say Plane Lost

ST. JOHN'S, Nfld. (BUP)—A United States navy aircraft was reported to have crashed into the sea off Flat Rock, about 15 miles from St. John's, but naval authorities and air search and rescue headquarters in Halifax were not able to confirm the accident immediately.

Rifled Safe Found

TRAIL (CP)—A rifled strong box, weighing more than a ton, was found today on a side road between Trail and Rossland, provincial police reported. An abandoned dairy truck also was found.

Purge Trials Coming

WARSAW (AP) — President Boleslaw Nierut has disclosed the arrest of spies, saboteurs and terrorists in a drive to wipe out an "entire underground army" in Communist-led Poland. Observers believed the unprecedented relations indicate a big series of treason trials soon.

Woman Candidate

VANCOUVER (CP)—For the first time, the Civic Non-partisan Association here has endorsed a woman aldermanic candidate. Mrs. R. J. Sprott is one of 11 candidates nominated Tuesday night as association nominees in the forthcoming civic election.

Guam Battening Down As Typhoon Nears

GUAM (AP)—This U.S. base in the Pacific battened down today for a monstrous typhoon with 150-mile winds which is roaring up from the southeast.

Weather reconnaissance planes said the centre of the typhoon, with a 360-mile radius, was expected to hit Guam Friday. Sixty-mile winds are expected to howl across the island tomorrow afternoon.

Island activities were practically shut down. Schools closed. Islanders prepared to take to the mountain caves.

Cots were set up in the naval government headquarters building, which will become a typhoon shelter.

Amethyst Parade

LONDON (AP)—London today acclaimed with cheers, flags and bands, the 300 officers and men of the Royal Navy frigate Amethyst, which dashed down the Yangtze River under Communist guns.

Home For Premier Soon

OTTAWA (CP) — Renovating of the Prime Minister's new official home at 24 Sussex St. is expected to start next month and Mr. St. Laurent may move in next spring.

Settlement Near In Alcoa Strike

PITTSBURGH (BUP) — The C.I.O. United Steelworkers and the Aluminum Company of America are expected to reach an agreement tomorrow ending a 30-day strike of 20,000 workers at company plants in nine cities.

The union and Alcoa, meeting for the first time since the strike started, are expected to settle on the basis of the steel peace formula.

Tanks Seized

ROME (Reuter) — Some newspapers here reported Tuesday night police had seized about 40 tanks being loaded on a ship at the port of Rome allegedly bound for Israel. The reports said the tanks, which were U.S. army surplus, were camouflaged as trucks.

World Needs Liberty; Russia Never Was Free, Says Wavell

OTTAWA (CP)—Field Marshal Earl Wavell said today the world should beware of the "power of propaganda," the "danger of fanaticism" and the "menace of physical force" in choosing leaders.

The world had a choice between the leadership of the United States with its ideal of independence and hope of a high standard of living, and Russia, offering "only soul-destroying Communism," marked by a secret police and torture, "parody of justice."

It would need an "ignorant and desperate world to accept such an offering" as that made by Russia.

Addressing an overflow Ottawa Canadian Club luncheon audience that included the Governor-General, Viscount Alexander, cabinet ministers and diplomats, he said freedom is essential to a nation's greatness. Russia, never in its history a nation of free people, was never less free than now.

China Reds, Nationalists Fight For U.N. Recognition

LAKE SUCCESS (AP)—Nationalist China appeared today to have mustered enough support to beat down any present efforts by the Chinese Reds to unseat or silence the Nationalist delegation in the United Nations.

A bitter fight was shaping up, nevertheless. Western delegates resigned themselves to a long wrangle and possibly a showdown in the 59-nation political committee of the General Assembly on who should speak for China.

They had hoped to avoid any test during this Assembly, but they are prepared to support the Nationalist delegation at least in the immediate future.

The contest is expected to come when the political committee takes up Nationalist China's complaint against Russia, probably next week. The Kumonintang (Nationalist) government accused Russia of aiding the Chinese Communists in their sweep over the receding Nationalists.

Eggs Drop 3 Cents

Price of grade A large and grade A medium eggs dropped 3 cents a dozen in Victoria today.

Announcement of the price decline came from Maurice Randall, Dominion poultry products inspector here.

Under the new scale, housewives will be able to get grade A large eggs for around 67 cents a dozen, and grade A medium eggs for about 62. Price of other grade eggs was unchanged today.

Gale Kills Thousands In India; Houses Fall

NEW DELHI (UP) — Thousands of persons were killed by a huge storm with torrential rains in Madras province Oct. 27, a government spokesman stated today.

He said it was impossible to fix an exact death toll, but added: "Thousands of men and women were drowned, tens of thousands of cattle were swept away and innumerable houses collapsed."

Premier Jawarharlal Nehru said he was informed of "the terrible havoc" when he returned Tuesday from a tour of the United States, Britain and Canada.

"The Madras government is dealing with the situation," he said, "but it is obvious that in a disaster on such a large scale, help must be given from all over India."

There was no immediate official explanation of why news of the tragedy had been withheld for almost three weeks. However, it was obvious communications had been disrupted in the storm area more than 900 miles south of New Delhi on India's southeast coast.

Houses, Railway Cars Toppled

The government spokesman said the storm struck north of Madras City in the northern Circars section on the afternoon of Oct. 27.

Winds of up to 70 miles an hour cut a path of death and destruction through the Guntur and Kurnool districts and near the mouths of the Godovari and Kistna Rivers, he said.

The storm toppled thatched houses and even railway cars, he said.

Then came 20 inches of rain. Rivers burst their banks and witnesses told of finding human bodies and the corpses of snakes, cattle and fish in the swollen streams.

A member of the Indian Congress Party who toured the devastated area estimated that at least 85,000 dwellings had been demolished near the mouths of the Kistna River alone.

The rich Kistna and Godovari River valleys are the granaries of southern India.

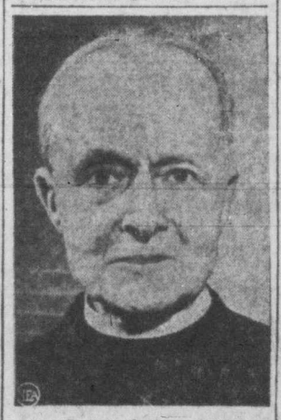

In Critical Condition

The Right Rev. William T. Manning, D.D. (above), 83, retired bishop of the Protestant Episcopal Diocese of New York, was reported near death in St. Luke's Hospital, New York, today. The "Fighting Bishop" retired three years ago after 25 years as head of the New York diocese.—(NEA Photo)

England's Worst Winter Fog Ends; Traffic Delayed

LONDON (UP)—South England's worst fog of the winter gave way to bright sunshine today after crimping traffic by land, sea and air for a day and a half.

By early afternoon a glowing sun was chasing the last patches of fog out of the dank corners of London. Smoke-like wisps still hovered over places along the Thames and in the London parks.

The return of visibility disclosed that fog-wise Britons, accustomed to a lifetime of pea-soupers, had come through the first big one of the winter in comparatively good shape.

However, for the second straight day tens of thousands of workers were late for their jobs, and hundreds of automobiles were abandoned in the streets before the fog began to break up toward midday.

Monty Sails For U.S.; May Talk To Military Chiefs

SOUTHAMPTON, Eng. (UP)—Field Marshal Viscount Montgomery, commander of Western Union defence forces, sailed today aboard the liner Queen Elizabeth for the United States and a possible side-trip to Canada.

He said he was planning to speak before the English-speaking union in New York Nov. 29, attend the Army-Navy football game and probably confer with military leaders.

"If there are any fighting men about—soldiers, sailors or airmen—I shall want to talk to them," the field marshal said.

He said he hoped to see Field Marshal Sir William Slim, Chief of the Imperial General Staff, and Gen. Dwight D. Eisenhower, with whom he stayed on his last visit to the U.S. in 1946.

Slim is currently on a short visit to Canada and the United States.

Coffee Prices Up Seven Cents Pound

A further boost in the price of coffee became effective here over the week-end, it was learned today. The wholesale price of coffee has increased seven cents, it was announced.

Local wholesale coffee agents stated it was quite likely that several brands of coffee would sell for more than 80 cents a pound in the near future.

Sold Horse Meat

SPRINGFIELD, Ill. (AP)—The Illinois Division of Food and Dairies said today that a Haywood, Ill., meat company had sold more than 50,000 pounds of horse meat for human consumption during the last year. The company will be prosecuted under state law.

Protest Attack By Chinese On Ship Flying U.S. Flag

WASHINGTON (AP) — The United States is protesting to the Chinese Nationalist government against a Chinese warship's firing on an American merchant vessel.

State Secretary Acheson told a press conference today an immediate protest was being made against this endangering of American lives.

Acheson also declared Chinese Communist treatment of Angus Ward, U.S. consul-general at Mukden, removes any possibility of considering recognition of the Chinese Communist government at present.

Acheson discussed the Far Eastern situation after first summarizing his meeting in Paris last week with the British and French foreign ministers and his subsequent trip to Germany.

While declining to go into any detail on the Paris Big Three conference, Acheson emphasized complete agreement was reached on German problems. He said he was greatly impressed by the progress Western Germany is making in its political reconstruction.

ROGERS MAJESTIC RADIO

Brings You QUALITY Beyond Price

Every Rogers Majestic radio and radiophonograph combination is built to the highest standards of quality, performance and dependability — built to assure listening pleasure and lasting satisfaction. The fine models now proudly presented are the product of the combined skills of a great organization that puts quality beyond price.

See them today!

This modern radiophonograph combination with standard broadcast and single speed record changer has quality built into every part of it.

199.50

Model B-239 Command Performance. An excellent example of "Quality Beyond Price," automatic record player for all size records, sensitive selective 5-tube standard broadcast radio . . . an instrument designed and built for those who want that something extra in fine reproduction of broadcasts and recordings.

249.50

TERMS

ROGERS MAJESTIC

Kent's

Headquarters

742 FORT

VICTORIA'S HEADQUARTERS FOR OIL-BURNING EQUIPMENT

RANGES We can instal Cyclos oil burners in a new range or your present range.

FURNACES Conversion of your present furnace to oil.

HOT WATER Installation of a COLEMAN or an EVANS automatic oil-burning water heater.

FLOOR FURNACES Coleman or Cyclos floor furnaces installed at short notice by experts.

SERVICE WORK We are able to give immediate attention to oil burner service whether it be in your range or furnace.

WE SELL—WE INSTALL—WE SERVICE

C. J. McDOWELL

E 4138 1000 DOUGLAS

DIABETIC SUPPLIES

Insulin—Syringes and Needles—Testing Materials. We maintain complete stocks, subject to your doctor's specifications. Also many DIETARY SUPPLIES—Foods, Flours, Sugarless Sweets, etc.

McGill & Orme LIMITED

PRESCRIPTION CHEMISTS

E.1124

SPECIAL

DEEP SEAM EDMONTON LUMP (Alberta Sootless)

$16.90 PER TON

KINGHAM GILLESPIE COAL CO. LTD

Long-Time Resident Of Saanich Buried

Funeral services were held this afternoon for Mrs. Mary Ellen Bell near the area in Saanich which she helped develop from rough bushland 50 years ago.

Mrs. Bell, who was in her 98th year, died Monday at her home at Kings Road and East Saanich Road.

Shady Creek cemetery, where the pioneer was buried following services in Shady Creek United Church by Rev. E. S. Fleming and Rev. T. G. Griffiths, is not far from the spot where Mrs. Bell and her husband cleared land when they came here from Ontario in 1899.

They established a farm and orchard, and Mrs. Bell has lived there ever since. Her husband predeceased her 15 years ago.

KEPT ACTIVE

Mrs. Bell kept active in spite of the fact she was a little more than two years short of being one century old. She kept a small garden, and was able to read a newspaper without the aid of glasses.

Born near Cobourg, Ont., Mrs. Bell taught herself to read and write. Two years ago she attended the burning of the manse mortgage at a special ceremony in Sidney United Church.

There are no known relatives living.

Canadian Army Goal Of Some D.P.'s

Fifteen displaced persons who were recently granted their Canadian citizenship papers, have applied to Regina recruiting officers for enlistment in the Active Force of the Army.

They are former members of the Polish Army Corps. All speak Russian fluently and have a fair command of English. They are qualified tradesmen and two are university graduates. In as much as they are now Canadian citizens there would appear to be no bar to their enlistment if they can meet all other requirements for entry.

Agree To By-law For Nanaimo Parks

NANAIMO — Parks commissioners finally have agreed to presentation of the disputed parks development by-law in December.

The commissioners earlier had taken exception to the City Council announcing a plebiscite would be put to the ratepayers before discussing the matter with the parks board.

However, a meeting between the council and the board finally decided the by-law should go ahead as announced by the council. Ratepayers will be asked to approve an increase of either $5,000 or $10,000 for parks development.

Woman Candidate For School Board

Candidature of Mrs. D. P. W. Maunsell for a one-year term on the Greater Victoria School Board has been endorsed by the Women's University Club.

A past president of the Sir James Douglas P.-T.A., Mrs. Maunsell will seek election to the office made vacant earlier in the year through the death of Trustee Isla Tuck.

Mrs. Maunsell is the first candidate for the seat.

In announcing her intention to run for office she said there was a definite need for more women on the school board and city council.

Hunter Shoots Deer; Thieves Take It

FORT FRANCES, Ont. (CP) —Police Chief Louis Camirand admits it isn't the type of case the cops run across often.

Stephen Eide of Flandinu, S.D. reported someone had stolen a deer carcass from his car while the machine was parked on downtown Main Street. It was one of three deer the American hunter had tied to the car.

The deer had been dragged through the snow for a short distance, but police lost their trail at a gravel lane. Chief Camirand said it's the first time in 30 years of police work he has encountered such a theft.

Died In Toronto

TORONTO (CP)—John Daniel Mills, 78, founder and for the last 10 years editor and secretary-treasurer of the Argus, official organ of Ontario public school trustees, collapsed and died Tuesday. He taught for several years in Ontario and Manitoba schools, then joined the staff of the Brandon Sun.

One Woman's Day

By NANCY HODGES

TURBAN AND KILT

PROMINENCE was given in the local press recently to the young East Indian member of a British Columbia regiment who appeared at a public ceremony wearing the turban of his racial sect, instead of the regulation cap, with his uniform.

Although the authorities, naturally, had given him permission to do so, the incident evoked a mild controversy. Some critics wondered if this departure from military custom might establish a precedent; others thought it might be better, for the sake of smartness, to put all turban-wearers into one unit or units.

However, I have no intention of continuing the argument here. I merely alluded to it as a preamble to another controversy concerning distinctive military garb which has been brewing for some time.

'PSEUDO SYNTHETIC' SCOTS

IT WAS STARTED by a Vancouverite of Scottish origin who took umbrage over the proposed conversion of the Lake Superior Regiment—an Ontario unit—into "another pseudo synthetic Scottish unit."

What got under his skin, apparently, was the announcement that the regiment was to adopt the kilt in place of the regulation trousers, for he vehmently protested that to wear the kilt legitimately one must be Scottish and belong to one of the Highland clans. Otherwise, its use is unwarrantable impertinence.

SUBVERSIVE, SAYS HE

FURTHER, wrote that Scot belligerently:

"It might be subversive to military good order and discipline and disruptive of Canadian unity if the other nationals in Canada were to follow the precedent created by the Scottish, and insist that certain regiments in proportion to their racial strength in Canada should wear their racial name.

"The Canadian Army list would read somewhat as follows: The Westminster English Regiment; the Edmonton Ukrainian Regiment; the Camrose Norwegians; the Winnipeg Polish Regiment, and so on through the list of the many races which make up Canada."

SCOTS BY NAME BUT——

THAT ALLUSION to racial strength is interesting, and makes me curious enough to ask what proportion of genuine Scots does a regiment have to possess before it is entitled to call itself Scottish? Because, to the best of my recollection, the number of Scots in our own Scottish regiment is somewhat small.

And it is certainly news to learn that one must be a clansman to wear the kilt legitimately. What an awful lot of illegitimate wearers there must be in Canada, judging by the braw laddies who appear in them at regimental and other reunions!

TARTAN TREND

THAT VANCOUVERITE must have winced, too, to see the current vogue for plaids and tartans among girls and women who haven't a drop of Scotch in their veins and whose only claim to clannishness is that of Fashion's making. Which reminds me of some lines sent me by a reader at Mesachie Lake some months ago, apropos of the kilt:

"The trend toward the tartan
Is growing fast apace.
You see displayed the bonny plaids
In every shopping place.
And every ither lassie ye pass upon the street
Goes swishing by in tartan skirt
Or maybe tartan breeks;
And I must say, what they display
Is mighty hard to beat.

"Och, aye! The clans are growing
At a most impressive rate
And what the consequence will be
Is hard tae estimate.
So we'll leave the implications
Tae the savants tae debate,
But Scots wha hae, or hae nae
Be ye Scottish tae the hilt
Ye better don the troosers noo
The New Look's got the Kilt!

Ship For A King

The U.S. heavy cruiser Columbus is spotless as it is inspected by King George VI. The warship was visiting Portsmouth when the King came aboard. Here the sovereign (left) inspects crewmen with Capt. Ephraim R. McLean, accompanying him.

Outer Wharf Bus Changes Approved

City Council on Tuesday approved restriction of the Outer Wharf bus service as recommended by its transportation committee.

Changes in the James Bay loop of the bus line will cut nine-tenths of a mile off the route resulting in a saving of about 18,000 miles traveled annually.

Council also approved reduction of service to a bus every 20 minutes after 8 in the evening and on Sundays and holidays.

It was the first of many proposed changes to routes of the Greater Victoria system planned to reduce operation losses.

The new route will follow Superior Street to St. Lawrence, to Erie, to Dallas Road, to Niagara to Oswego and back to Superior.

Mrs. S. M. Dearing Dies At Home In 87th Year

Funeral services will be held at McCall Bros. Floral Funeral Chapel Thursday morning at 11 for Mrs. Selina Mills Dearing, a resident of this area for the past 27 years.

Mrs. Dearing, who was 86, died Tuesday at her home on Central Saanich Road.

Born in Devonshire, Eng., she is survived by two daughters, Miss Lillian and Miss Gertrude, at home, and two sons, Ernest M., Vancouver, and Wilbert, Port Colbourne, Ont.

Following services by Rev. T. G. Griffiths, assisted by Rev. E. S. Fleming, interment will take place at Royal Oak.

Set Meeting Dates

LANGFORD—Monthly meeting of the Langford Community Club will be held Thursday evening at 8 in the community hall.

The well-baby and pre-school clinic will be held next Monday afternoon at 2 in the lower room of the school. Dr. E. MacKay will be present.

HEARING-AIDS — BATTERIES ACCESSORIES and SERVICE

VICTORIA HEARING AID Co.

B. S. H. TYE 326 PEMBERTON BLDG.

SKINNY MEN

GAIN HEALTHY FLESH!

No girl likes to be seen with a sickly, puny man. So here's your chance to gain pounds of firm, healthy flesh—to gain strength and physical vigor you didn't dream possible. Start taking McCoy's Tablets.

McCoy's Tablets are chock-full of vitalizing, flesh-adding, strength-building elements. Just see if you don't gain *at least* five pounds in 30 days—see how much stronger and full of pep you'll be. Sugar-coated. Pleasant tasting. 60 McCoy's Tablets cost only 60c.

McCOY'S TABLETS

Commercial ARTIST Required

Do not apply unless you are a top-flight, experienced Commercial Artist. Excellent salary to qualified person.

BOX 2654, TIMES

POLICE UNION AGENT

City police commission was informed Tuesday afternoon in a letter that Fred Dougherty of the Vancouver city police has been appointed business agent for the Victoria City Police Federal Union.

Beautiful EARRINGS

—10 KT. GOLD
—DIAMOND SET
—PRECIOUS GEM, or
—CULTURED PEARL

If you cannot find your favorite styled Earrings in our store, our manufacturing plant will design and create them to your individual ideas.

LITTLE & TAYLOR

Jewellers

1209 DOUGLAS ST. (Scollard Bldg.) G 5812

Let

MACDONALD'S

Show You How

GENERAL ELECTRIC WASHERS

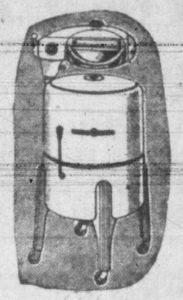

Can help you Balance Your Budget

MODELS FROM $149.50 TO $189.50

Come in . . . get the facts on how these General Electric Washers can relieve you of tedious work — give you more free time and save you money.

VICTORIA'S LARGEST ELECTRICAL DEALERS

MACDONALD'S

DOWNSTAIRS STORE 712 YATES

WHEN YOU USE OUR

STOKER BLEND

YOU RECEIVE

- THE HIGHEST QUALITY STOKER COAL
- BLENDED PROPERLY TO GIVE YOU MAXIMUM HEAT — PROPER CLINKER
- TROUBLE-FREE FIRING
- PERIODIC CHECKS BY OUR TRAINED STOKER SERVICE MEN

MEMBERS OF STOKER INSTITUTE OF CANADA

Victoria Wood & Coal Co. Ltd.

217 Pemberton Bldg. — G 2441

Pop 'n' Son Have More Fun With A Home Of Their Own

THROUGH TIMES WANT ADS

Stronger knots between parents and children are tied in a home of their own. The relaxing, secure, comfortable surroundings of a home that's REALLY YOURS lends themselves to confidence, trust, palship. Too, children reared in own homes develop a feeling of responsibility and learn from childhood the value of "my nook" and how to care for it.

In Times Homes for Sale columns you'll find many splendid buys. Turn to the Want Ads NOW. Your "Castle In the Air" may actually be a down-to-earth Victoria love-nest.

Times Want Ads

Federal Tax Payment Plan May Take Years To Figure

OTTAWA (CP)—A jungle of problems appear to be besetting the government's path as it prepares to initiate the much-heralded payments-in-lieu-of-taxation plan.

So entangled are some of them that a government official says they may take "years" to eliminate.

"This cannot be helped," he adds. "The government stepped into the payments picture raw. It had nothing to go on."

Even if it takes a few "years" to clarify the payments scheme, this was only a small period considering the plan possibly would run "for 100 years."

Professional municipal tax experts will be employed by the finance department to bolster a proposed assessment unit which will weigh the problems.

They run from questions of what constitutes assessable "federal property" to what is "new property" for which tapering off grants over a period of years will be provided.

NAMES READY

The official indicates the government already has in mind the persons who will compose the trouble-shooting assesment unit. Names will not be announced until Parliament approves special estimates to be introduced by Finance Minister Abbott this session.

"Considering the heavy task in front of it, the unit will have to be large, but it will not be overburdened with staff," the official says.

Members will move about the country frequently, consulting with municipalities, answering appeals for assessment increases and making final decisions on what constitutes "federal property."

The unit's decisions will be final. The municipalities will have no appeal.

Meanwhile, steps have been taken to bring the scheme into operation next Jan. 1, with some part of the payments to go out shortly afterwards. Eventually about 100 municipalities will get them, averaging an annual payment of $50,000 each.

One of the most complicated problems is grants on "new property." This issue still is not completely settled. Generally, it is believed the "new property" payments plan will come into effect next January when the over-all scheme starts.

But it is indicated that although the plan is not effective until next January, municipalities would have a right to protest non-payment where the government makes purchases of property during the latter part of 1949.

"We'll just hope the government doesn't make any property purchases within the next few weeks," says an official.

FAIR ASSESSMENT

A "fair and equitable" assessment brings up another problem. Will the government agree to federal property assessments as estimated by the municipalities? Will the federal assessors interfere with municipal estimates? Where will the line be drawn?

So far officials are not certain. "It will have to be worked out," they say. In all cases the decision of the federal assessors will be final.

Still another question is whether big defence establishments such as those in Nova Scotia and others in Esquimalt, B.C., are self-contained and thus outside the category of "federal property."

One expert believes any municipality which can claim the establishment requires its services, such as schools, water supply, electricity and roads, could bring the establishment into the assessments orbit.

Fort William Man, Wife Shot To Death

FORT WILLIAM (CP)—Bartell and Elizabeth Smith, both about 28, were found Tuesday shot to death in their small bungalow here.

The couple's two small children—Carol, three, and Grant, two—were playing in the house when Mrs. Smith's mother came to visit and found the bodies. The tots had apparently been sleeping in the house at the time of the shooting.

Neighbors said Smith, a trainman, and his wife and been arguing and drinking Monday night.

Police, who classed the affair as a murder-suicide, said a rifle was found lying across Smith's chest.

Dr. J. W. Cook, coroner, said an inquest was unlikely.

Town Planners To Referee City Hall Vs. Curling Rink

The Town Planning Commission will be consulted in the City Council's problem over selection of a site for future construction of a new city hall.

Meeting in committee of the whole Tuesday, aldermen decided to consult the town planners.

Some members of council would keep city property on Quadra Street between Pembroke Street and Caledonia Avenue on the reserved list as a location for a new hall.

Others would lease part of the property at a nominal fee to a group of Victoria curlers desiring land near the Memorial Arena for erection of a curling rink.

Complicating matters for some, but welcomed as the solution by others was a recent offer of the province to turn over the old cathedral property on Blanshard Street between Burdett Avenue and Courtney Street for a new city hall.

WANT REFERENDUM

At Tuesday's meeting Ald. Waldo Skillings said the curlers had asked him to reintroduce the question of placing a referendum before the people in December on the question of releasing the Quadra Street property for a curling rink.

Mayor Percy George suggested that the property be taken off the reserved list for the curlers. But opposition was voiced by Ald. Ed. Williams and Ald. M. Aubrey Kent.

Ald. Kent said the city needed a new city hall more than a curling rink. The cathedral property was ideal for a new city hall, he added, but it would cost $1,000,000 to erect a building the citizens would want on that site.

Ald. Kent said a less costly building could be built on the Quadra Street property sooner.

Ald. Williams, leader of the movement for erection of a frame-type or hollow tile building on the Quadra property, said he did not think the property was suitable for a curling rink.

He said that if the city had decided to build on the Quadra property, the curlers would have decided to make use of rocky land at the north end of the Memorial Arena at the corner of Pembroke and Blanshard Streets.

SECOND CHOICE

Mayor George recalled that the Quadra property was the people's second choice in a referendum a few years ago on selection of a new city hall site. First choice was land on Pandora Avenue east of Blanshard Street.

The province's offer of the cathedral property for a new city hall made the Quadra property available for a curling rink and much-needed car parking space, the mayor said.

He did not think a new hall on the cathedral property would cost any more than 25 to 30 per cent more than one on the Quadra property.

Ald. Kent was making a fetish of construction costs on the cathedral site, Mayor George said.

Figures of men or animals sculptured in marble or stone were the oldest method of wall decoration.

Back At Work

Miners of the Alexander Mine in Moundsville, W.Va., arrive at the surface after working the midnight to 8 a.m. shift. Operators of the mine, the Valley Camp Coal Co., were the first to send men into mines in the Ohio valley after United Mine Workers' Chief John L. Lewis had ordered striking miners back to the pits.—(NEA Photo)

Charles Injures Leg Working As Referee

LOS ANGELES (AP)—Heavyweight champion Ezzard Charles limped back into town Tuesday night, leaning heavily on his gravel-voiced manager, Jake Mintz.

Charles suffered a leg injury while refereeing a wrestling match between Jimmy Londos and Wee Willie Davis in Phoenix, Ariz.

"It may not be fractured, but the muscle is torn," said Mintz.

Manitoba Cabinet Discusses Rents

WINNIPEG (CP)—Premier Douglas L. Campbell said Tuesday Manitoba's position on rental controls was one of the topics under discussion at a recent cabinet meeting.

"Members of the cabinet are keeping in touch with the situation and we are seeking additional information," the premier said.

A study of the province's responsibilities and what action it might take if the federal government should withdraw from the rental control field is being made by the attorney-general's department.

Draws Large Audience

SOOKE—A concert presented by the Sooke Branch of the Canadian Legion drew an audience of nearly 400 in the Sooke Community Hall.

ANNOUNCEMENTS

Alcoholics Anonymous. Confidential assistance on drink problems, P.O. Box 1, Victoria, B.C.

* * *

Announcing the opening of the Victoria School of Driving. Expert instruction given by owner, Mrs. Dora Bristol. Operating from Dickson Bros. Service Station, Douglas and Humboldt Streets. For appointment phone E 3575 or G 6923. ***

* * *

A salvage collection for Fairfield, Fernwood and Mt. Tolmie. E 3413. ***

* * *

Appetizing home-cooked meals at The Mayfair, 1011 Broad Street. ***

* * *

Attention! War medals and ribbons to order. Jack Davis Ltd., 623 Yates Street. ***

* * *

Chiropodist: W. J. Fraser, D.S.C., now located 107 Pemberton Building. B 3252. ***

* * *

Chiropodist: D. B. Caird, D.S.C., 218 Pemberton Bldg. B 3732. ***

* * *

Exhibit of Portrait Studies of Pandit Nehru, by Ken McAllister, Tuesday Nov. 15 to Saturday, at the Studio, 812 Fort Street. 9 a.m. to 5.30 p.m. ***

* * *

Optometrist — Howard L. McDiarmid. Complete optometric service. Appointment, E 7111, Hudson's Bay Co.

* * *

Picture Framing in Perfect Taste by Diggon's. ***

* * *

Ronald F. Jeune, B.A., B.Sc., wishes to announce his succession to the optometric practice of W. T. Overstall, at Suite 204, Kresge Bldg. ***

* * *

Hosiery mending at the Beehive, 614 Fort Street. ***

* * *

Rent a Wurlitzer for your wedding reception or party. Records supplied. Phone G 2131. Musicale Network System, 2017 Quadra. ***

* * *

Ronsons repaired while you wait. Kilburger's Jeweler, 703 Fort. ***

* * *

Rummage Sale, James Bay P.T.A., Friday, Nov. 18, 9 a.m., Hard of Hearing Hall, 1416 Douglas Street. ***

* * *

Silk stockings, crepe stockings, all sizes. New fall shades, $1.95. Lady Mae, 824 Yates. B3342. ***

* * *

Sir James and Lady Douglas Chapter, I.O.D.E., Confederation Day Tea, 930 Metchosin Street, Friday, Nov. 18, 3 p.m. Members and friends welcome. ***

Slendor Tablets are effective. Two weeks' supply $1; 12 weeks $5, at Darling's Pharmacy and all druggists. ***

* * *

Stagette Club tea, to be held in Douglas Room of Hudson's Bay Co., on Saturday, Nov. 19, from 2 to 5. Admission 35c. ***

* * *

Story Hour, including puppets and display of books for Young Canada Book Week, sponsored by the Marionette, 1019 Douglas Street, to be held at the Arts Centre, 823 Broughton Street, Saturday, Nov. 19, 10.30 to 12 p.m. Parents, teachers, children and those interested visit this special display from 12 to 6 p.m. Full particulars E 1012. ***

* * *

Sydney W. Morrell, author, journalist, intelligence agent, now member of U.N. staff, Lake Success, N.Y., will address public meeting under auspices U.N. Association, Prince Robert House, Monday, Nov. 21, 8 p.m.

* * *

Take advantage of our Christmas specials — make your appointment today. Meyers Studio, 645 Yates Street. Phone E 2332.

* * *

Telephone Answering Service —Your present phone answered in your name, 24 hours a day. Telephones and mail address supplied. 710 Johnson Street. Phone B 4246. ***

* * *

The Chalet, Deep Cove — Chicken luncheons and dinners. Devonshire teas. Telephone Sidney 82F. ***

* * *

The Island Hall, Parksville, V.I., B.C. This comfortable, charming, warm resort hotel is situated right on the beach and on main Island Highway. Open year round. Food our specialty. Register early for the annual Christmas Holidays House Party. Old-fashioned Christmas, gala New Years. Write for information. Mary Sutherland, Eileen Allwood, co-managers. ***

* * *

The Victoria Peace Council is sponsoring a meeting on Nov. 18 at 8 p.m. at the Empress Hotel, at which Mrs. Muriel Bladen will report on the Inter-American Continental Peace Congress in Mexico City. ***

* * *

Victoria Kinsmen Club invite you to hear Victoria's own Irene Byatt and her remarkable contralto voice Tuesday, Nov. 29, 8.15. Victoria High School Auditorium. Tickets, Fletcher's Music Store. ***

* * *

Wedding receptions a specialty at Craigmyle. Phone Mrs. Gannon, G 0031 for appointments.

Shirt Specialists at Spotless

BODY and FENDER REPAIRS COST LESS AT Wilson MOTORS LTD.

SHOP AT THE PLUME SHOP AND SAVE
1740 Douglas St. Opposite "The Bay"

HOLIDAY AHEAD

'COCKTAIL' Dresses $14.95 AND UP

"It's a honey," you'll say as soon as you see these dresses.

You'll be invited to many informal affairs. Choose one of these and you'll be the most admired.

JUST SAY 'Charge It'

We Will Arrange Payments to Suit

Plume Shop Ltd.

1740 DOUGLAS ST. EMPIRE 5621

New Values In

Mallek's Month of SALES!

FURS

Two luxurious muskrat piece coats from our regular stock . . . Regular 198.50 $159.50

FALL COATS

All the latest styles and new shades. Soft imported fabrics. Specially grouped and regular to 55.00.

$35.00

RAINCOATS

Just what you want these stormy days, and there were to 35.00 $19.95

WOOL DRESSES

One and two-piece styles . . . a wonderful choice in the newest fashions.

All at Amazing Reductions!

MALLEK'S LIMITED 1212 Douglas St.

● Use our lay-away plan . . . and every purchase is available on budget terms.

Here's Where You Save!

on

OCCASIONAL FURNITURE

It's a clearance of discontinued lines . . . sweeping reductions on lovely pieces that cut dollars from the price just when you are looking for these very things.

SMOKER CABINETS Complete with cupboard, magazine and book space, nicely designed and in blonde walnut. Regular $17.50 **$15.90**

LAMP TABLES with graceful lines, in blonde walnut. Regular $18.50 **$15.90**

MAGAZINE TABLES in bonded walnut. Regular $24.50 **$19.50**

ROUND LAMP TABLES Outstanding quality in design and construction. Lovely bonded walnut. Regular $34.95 **$19.75**

COFFEE TABLES Large size, rectangular, in bonded walnut. Regular $24.50, for **$17.50**

TIER TABLES in Honduras mahogany. Regular $28.25, for **$25.50**

HALL COMMODE in glowing mahogany, with drawer and cupboard. Regular $44.50 **$39.90**

BOOKCASE AND DESK COMBINATION Folds to only 13½ inches in depth. Bonded walnut. Specially priced at **$44.50**

MATCHING 3-DRAWER CHEST for only **$44.50**

SPINET DESK Walnut finish, opens to convenient size **$26.90**

PENFIELD DESK CHAIRS Regular $12.75 **$8.90**

WHITE OAK BOOKCASE Very slightly shopsoiled. Four-shelf style. Regular $57.00, for **$39.00**

FOOTSTOOLS

A special group, covered in mohair and tapestry.

$7.50

Remember, a small deposit will hold your choice until Christmas, and you pay in January.

Standard FURNITURE DENNYS OF VICTORIA

RIGHT THROUGH—YATES TO VIEW

Victoria Daily Times

Established 1884
Published Every Afternoon Except Sunday by Times Printing and Publishing Company Limited
Victoria, B.C.
Member of the Canadian Press Ltd.
The Canadian Press is exclusively entitled to the use for republication of all news dispatches credited to it or to the Associated Press in this paper and also the local news published therein.
Member of Audit Bureau of Circulation
SUBSCRIPTION RATES: City Delivery, $1 per month. By mail (exclusive of city)—Canada, Great Britain and United States, $9 per annum; elsewhere $1.50 per month. One year in advance, $8; six months in advance, $4; three months in advance, $2; less than three months, 75c per month.

ENCOURAGING REPORT

THE AIR OF MODERATION WITH which Hon. R. H. Winters, Minister of Reconstruction, presented his report to Parliament yesterday on the progress of the government's housing program in no way detracted from the very positive advance that has been made. This year, for the first time in more than a decade, a dent has been made in Canada's accumulated shelter requirements. As the minister phrased it: "It is not an important inroad, considering the backlog, but it is nevertheless a significant reduction in the over-all housing need."

No less encouraging is the report that keen competition has again emerged in all parts of the country where bids are being accepted for housing projects. Although the reduction in construction costs is small, hope is furnished that the inflationary influences of material and labor scarcities are behind us.

No one doubts the gravity of the continuing shortage of houses. Too many of our own people in Greater Victoria are living under conditions which are causing serious concern to social workers. Nor, despite the high tempo of building in recent years, is widespread relief in the immediate offing. The decisions reached in Ottawa and now being carried out, on the other hand, do justify the belief that more and more citizens will be able to acquire their own homes or at least find rental quarters within their reach, removal of ceilings on charges notwithstanding.

The importance of home ownership need not be labored. The family with living accommodation of its own has a stake in the country which is obvious. Properly housed citizens form one of our most effective checks against instability. As government assistance facilitates the necessary construction, Canada can avoid many of the dangers which could come from a foreign source to upset the democratic way of life.

ELIMINATING THE DEAD SPOT

COMMENDABLE REALISM HAS BEEN shown in the most recent approach of the tourist trade group of the Chamber of Commerce to the question of raising some of the shutters on downtown stores on Wednesday afternoon. In the first instance, a spokesman for the group has suggested that labor be approached with a view to enlisting its aid in revitalizing the dead spot in Victoria's shopping week. In the second place, the proposal has been made that employees draft some scheme by which they would not be deprived of the mid-week half-day off that is provided under present legislation. This would be accomplished if certain retail businesses stayed open on Wednesday afternoon and closed on Thursday afternoon.

The case for such a procedure seems strong. On the surface, at least, it would give no store an undue advantage over another. What trade was lost on the afternoon of closure would be made up on the day the business remained open. And tourists could be accommodated as they are not being accommodated at present. The move, moreover, would be of benefit to the citizens as well as visitors. Many a resident would enjoy the convenience of an afternoon off to do his or her midweek shopping without being confronted by the closed doors of establishments from which purchases were sought.

How deeply ingrained is the Wednesday afternoon holiday habit we have no means of determining. But it seems reasonable to think that it is one which could be easily amended. Any arrangement that may be made would, of course, have to take into consideration the interests of employees as well as owners. A mutually satisfactory agreement should not, however, be difficult to reach.

FINGER ON THE NEGATIVE

MR. ARCHIBALD MACLEISH, THE DISTINGUISHED American poet and scholar, presented an interesting interpretation of American behaviour in domestic and international fields in the Atlantic Monthly last July. Said he in part: "Never in the history of the world was one people as completely dominated, intellectually and morally, by another as the people of the United States by the people of Russia in the four years from 1946 through 1949. . . . American foreign policy was a mirror image of Russian foreign policy; whatever the Russians did, we did in reverse. American domestic politics were conducted under a kind of upside-down Russian veto; no man could be elected to public office unless he was on record as detesting the Russians, and no proposal could be enacted, from a peace plan at one end to a military budget at the other, unless it could be demonstrated that the Russians wouldn't like it."

This thesis has been examined by many analysts who may well ask what happens now? Must the western world, under Russian pressure, be forced to follow interminably the path of unending anxiety, spending on defence against Communism the vast sums which could help to prove the superiority of western democracy over Communism by improving the lot of those peoples made receptive to Moscow doctrines by dire want? We raise this question because of the conviction carried in the argument that the best way to beat Communism is to prove that it is inferior to the western democratic way and to make that proof meaningful to peoples who have no first-hand knowledge of either system. That point, incidentally, was emphasized, though not directly, by India's Prime Minister Nehru during his recent visit to this continent.

It is not difficult to step from that concept to the position set forth in the current issue of The Saturday Evening Post, which states editorially that "If new wars come, they will be more 'total' than ever." The Post notes that: "We are in the position of punishing enemy leaders at Nuremberg for attacks on civilians when our own attacks on civilians (through strategic air warfare) were as devastating and indiscriminate as those of the enemy." It adds: "We fear terribly that what we do in a new war will be as wrong and stupid as much of what we did in the last one, but like a man in a dream, we see no way to reverse the field. No way, that is, unless General Bradley has shown the way out in his testimony before the House Armed Services Committee:

> It is my sincere belief that we (Americans) and our friends of the free world must combine our military potential and our peaceful intent in a strategy for peace, which will ultimately make us more secure than any strategy ever designed for war.

Both Mr. MacLeish and the Post underscore the negative approach now current to security, an approach which at best leads only to armed truce. Surely some more constructive attitude may be found toward the establishment of peace—one which could win support from the huge manpower reserves of India, could help to stem the Red tide in China, and could permit devotion of the huge productive potentialities of the western democracies to world improvement, not destruction.

YOUTH PROBLEM

MANY AN ADULT CITIZEN IS INCLINED to begin muttering "sound thrashing," "cat o' nine tails," "taste of jail," and similar phrases when asked what should be done about the alarming increase in juvenile hoodlumism in some cities during these post-war years. Such remedies have been proposed in Toronto, where the problem has assumed serious proportions, counterbalancing other suggestions that more lenience should be shown. And even the Vancouver Police Commission is quoted as advocating jail terms for delinquent youngsters as a ready means of combatting the growth of hooligan activities. It is a topic which to a greater or lesser extent involves every sizeable centre of population in Canada.

Mr. Vernon McAdams, the executive director of the Boys' Clubs of Canada, and secretary-manager of Weredale House in Montreal, has offered, from the background of his experience in this work, a suggestion for a more permanent and far-reaching solution. He believes that the only "effective answer" to juvenile gangsterism is the provision of trained adult leaders who can guide the individual and group activities of teen-agers and steer them into socially acceptable avenues. There is much to be said for the idea, and practical application has made it clear that great benefits may be derived from such a policy. At the same time, it should not be forgotten that a good home is the best source of good citizens; and a bad home is the greatest breeding place for crime.

By "bad home" is not necessarily meant one in which disrespect for law is manifest. It may be one in which the growing child receives no proper supervision in his working or leisure hours, no guidance through precept and example in the conduct necessary to ensure happy relations with one's fellows, no instruction to inculcate a respect for persons and property. While such homes exist—and the evidence is that there must be many of them—Mr. McAdams' proposal provides a next-best solution. And from it may come the hope that the next generation's homes will be correspondingly improved as places in which youthful citizens may learn the complicated business of living in harmony.

OFF THE BEAM

ONE WONDERS, IN CONNECTION with recent Chamber of Commerce proposals for attracting tourists to Victoria, how many American visitors would be lured from their Pacific Coast, mid-west and southern homes by thoughts of being able to play shuffle-board in Beacon Hill Park, or bowling or dancing in its pleasant surroundings. We would suggest that the famous rose garden, unspoiled by proximity to such pastimes, is a much greater drawing card for city dwellers of the neighboring republic. Bowling alleys, outdoor dancing courts and miniature golf courses have their place, but that place is not in the park, which all too steadily is being infiltrated by features foreign to its fundamental purpose—which is to provide a large and beautiful area of wild, semi-wild and cultivated woods, lawns and gardens where one may relax in untrammeled enjoyment of nature's sounds, sights and scents.

The well-meaning gentlemen of the Chamber might apply the tourist's psychology to themselves. Would they be any more eager to go to see the Grand Canyon if they knew there was a bowling alley on the brink? Would provision of a shuffle-board be the deciding factor in planning a visit to Yosemite Falls? Tourists come to Victoria for its scenery, its gardens, its climate and what remains of its English atmosphere. Let us not destroy our admitted assets by building into them cheap amusements more suitable for other sites. Let us not advocate for our collective front garden anything which we would indignantly reject for the front gardens of our individual homes.

Matter Of Fact

By JOSEPH and STEWART ALSOP
From Washington

NO MORE TITOS

A THOROUGHLY DISTURBING conclusion was reached at the recent Paris meeting of American diplomats from Eastern Europe. The chief purpose of the meeting was to canvass the possibility of the emergence of independent, Tito-like regimes in this area. And those present at the meeting agreed, without dissent, that for the foreseeable future, there will be, and can be, no more Titos in Eastern Europe.

This conclusion is disturbing for an obvious reason. It has been a basic assumption of American foreign policy that the Kremlin's grip on its European empire could ultimately be loosened. And, in fact, the Kremlin's grip is tighter than ever before.

THE KREMLIN'S reaction to the challenge of Titoism was given by Moscow's "Pravda," when it ordered "merciless liquidation," and warned the satellite countries against "magnanimity." Bulgaria provides probably the most striking example of the ruthlessness—and effectiveness—of this policy.

What has happened in Bulgaria is no simple purge of a leader or two the better to encourage the others. Instead, there has been a total making over of the entire structure of the state and the Communist party. The aging, brilliant, George Dimitrov, the man who defied Goering, died first in Moscow; no one, of course, knows whether his death was natural. The second to go has been Traicho Kostov, acting Premier and Secretary General of the Bulgarian Communist party, universally recognized until his arrest last August as second only to Dimitrov.

KOSTOV MUST be extraordinarily tough. His "immediate trial" has been repeatedly announced, only to be postponed. Apparently it is requiring an unusual amount of time to prepare him, by the usual delicate methods, for the abject confession of guilt which is expected of him. But the purge does not end with Kostov.

The fact is that the whole state and Communist apparatus in Bulgaria was heavily weighed with Kostov men. These have had to be up-rooted en masse by the only man in Bulgaria the Kremlin trusts, Valko Chervenkov. Among hundreds of others, the ministers of finance, industry, public works, and transport, the deputy foreign minister and the chief of the general staff have recently been arrested and are awaiting trial. A roughly parallel situation would exist in the United States, if, say, President Truman had died mysteriously abroad, and half the cabinet and the Pentagon chiefs had been jailed, together with a host of lesser functionaries, and were awaiting almost certain death.

EVEN THIS, of course, does not suggest the full extent of the terror. The most extreme measures must be used on the peasants to collect food (this has been particularly difficult, significantly, in the areas near the Yugoslav border) and on the workers to prevent "wrecking" in factories and on the railroads.

This "merciless liquidation" has led to something like a general paralysis in Bulgaria. But the point is that the terror is achieving its object. For the foreseeable future, Bulgarian Titoism is unthinkable.

MOREOVER, THE SAME thing is true everywhere else in the Soviet Union's Eastern European empire, although there are wide variations in the superficial pattern of control. In Poland, a particularly significant variation has occurred, with the appointment of Soviet Marshal Konstantin Rokossovsky as Polish defence minister and army commander.

That the Kremlin has been able to impose Rokossovsky on Poland is a sign of strength rather than weakness. If the Soviets decide to withdraw the Red Army from Eastern Germany, Soviet power will thus be firmly maintained on the German border. Moreover, if in their drive to capture Germany through the medium of German nationalism the Soviets decide to offer Germany the territories awarded to Poland, actual power exercised directly on the spot will be required to keep the Poles in line. But again the point is that the Soviets have this power, and mean to exercise it.

THIS DOES NOT mean that Titoism has not imposed a strain on the Soviet power structure. Both within the Eastern European empire and outside it the strain exists, and it is great. But the American experts who met in Paris agreed that the Soviet structure of power is fully capable of absorbing this strain indefinitely. The net effect of Titoism in Eastern Europe has been actually to strengthen the Kremlin's hold.

This suggests that an underlying premise of American policy—that a continued policy of containment would progressively weaken the power of the Kremlin—may be an illusion. And this in turn suggests that some very hard thinking on the whole direction of American policy is in order.

(Copyright, 1949, New York Herald Tribune Inc.)

The Soviet Union speaks to us of peace while calling for aggression against Yugoslavia and demanding the installation of a government subservient to its wishes.—Herman Santa Cruz, Chilean delegate to United Nations.

We have made it perfectly clear that there should be international control of atomic energy. Great progress will be made if Soviet Russia will agree to international inspection.—British Prime Minister Clement Attlee.

'...And There They Go, Folks!'

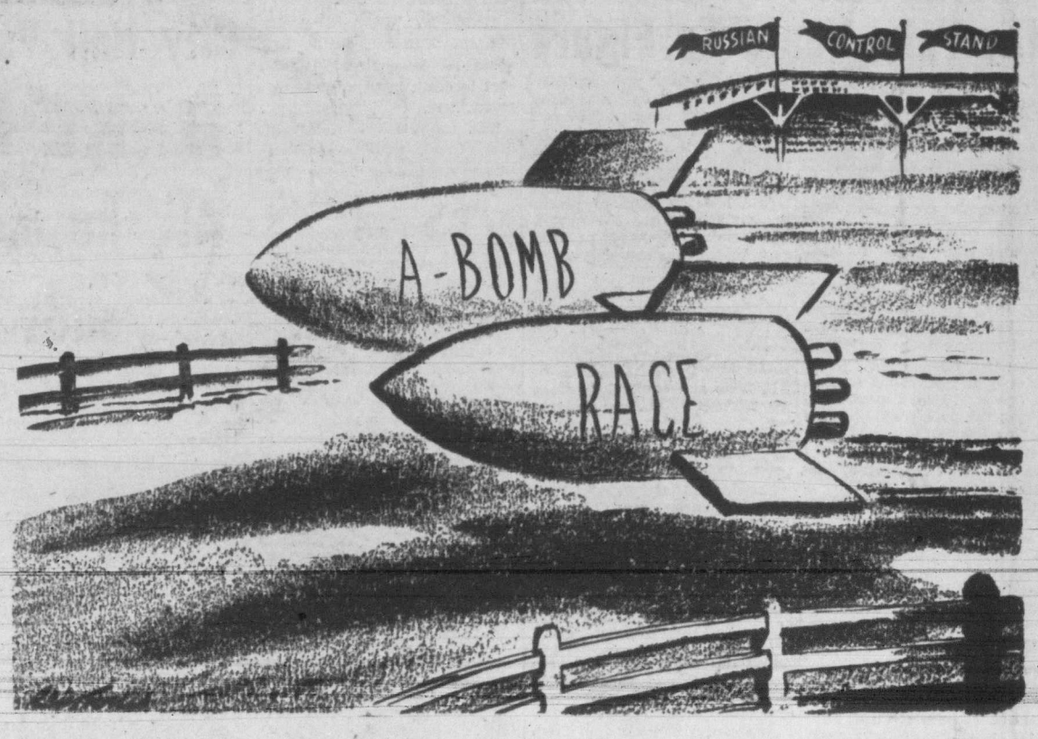

GLOBAL SURVEY

By DeWITT MACKENZIE
Associated Press News Analyst

ONE of the greatest boons for peace and rehabilitation of Europe would be a solution of the bitter enmity between Germany and France—and from important quarters comes guarded word that there is hope the breach may be healed.

Foreign Secretary Bevin of Britain told an audience in London that the recent Paris meeting of the big three foreign ministers dealt with "probably one of the biggest problems of all—the integration of Germany into western civilization." And then:

DELICATE MATTER

"I am sorry I cannot say anything about these discussions here, it was a very delicate matter to handle.

"We can only hope that the results of these discussions will be the beginning of the ending of the age-long feud between the French and Germans."

The unexpected statement by one of the world's leading statesmen was preceded by other equally surprising pronouncements from the hostile camps themselves. Going back to the early part of this month we find Foreign Minister Schuman of France trying to convince his people that the best way to avoid trouble with the Germans is for the two countries to become good neighbors instead of suspicious rivals.

That's strong medicine for the average French citizen to swallow. However, not only Schuman but other French officials said the chances of ending the old Franco-German feud were better than ever before in history.

CO-OPERATION

And a few days later Ludwig Erhard, economics minister for the new West German Republic, predicted in Paris that the future of European co-operation will depend on Franco-German co-operation. He said it should be easier now to bring the two countries together because their economic ideas correspond.

Erhard told a press conference he was in Paris to find an economic basis for a political agreement which he expected would be concluded soon. He said Germany recognized the French need for security guarantees and was willing to make sacrifices in order to demonstrate its readiness for reconciliation.

Sounds encouraging, doesn't it? Certainly things seem to be moving in the right direction. However, we shall be wise if we don't jump to sweeping conclusions.

POST OFFICE ERRORS

Saturday Night

The Canadian Post Office Department, we note with sorrow, is responsible for a notice which it gets placed in hotels and other places where the public needs to be informed, and which states that 10-cent air letters may be sent "to the United Kingdom and Northern Ireland." This entirely unfounded suggestion that Northern Ireland is not part of the United Kingdom may have been inserted by some Canadian official who regards partition as a crime against nature, or may be due merely to political ignorance; but it is calculated to annoy our friends in Belfast and Londonderry, and should be corrected as soon as possible.

As Our Readers See It

OUR ENGINEERS

In reference to your article, "Engineer Trade," on page four of Saturday's issue may I suggest the writer inquire of the Vancouver branch of the Ministry of Labor, how many first-class immigrant British engineers have been registered for years without hearing of a vacancy.

"ONE OF THEM."

DISBELIEF

The discussion now going on relative to Sunday's proper place in human activities is proof that ideas are changing, and we are assured that in a short time now no one will believe in the sanctity of Sunday any more than now anyone believes in the former trumped up evil of witchcraft.

L. J. PEPPER.
4010 Grange Road.

FREE MINDS

Real religion comes from within, not from the outside. Only a "free mind" can see the truth. The last issue of the magazine, Free Mind, contains "A Message to Francis Cardinal Spellman," which should be read by every thinking person who does not just prate about "freedom of religion" and then starts to impose his narrow-minded view on his fellow man.

J. H. STAVERMAN.
Langford Lake.

'BLUE LAWS'

There seems to be little desire to change our Sunday blue laws. It is too bad we cannot lose our shackles. I lost mine about 45 years ago when I read Tom Paine's "Age of Reason."

It was many years before I could say with Shaw, "If you lost your religion yesterday, spend today in getting a better one for tomorrow."

My concern with Sunday blue laws is quite casual. However, I would do all in my power to help Victoria be the first to break them. To this end I would suggest a plebiscite be held during the forthcoming election.

F. A. THORNLEY.
R.R.1, Royal Oak.

CIVIC DUTY

It is to be hoped candidates for civic office will not be too arbitrary in their attitude towards the body politic, and will have due regard for the rights, privileges and prerogatives of those who are being called upon to elect them.

Serious issues invite serious thought and city manager vs. administrator betokens the respect such an issue deserves.

There are other elements that enter into consideration at this time but apparently the first guns have been aimed at the issue set forth.

We wonder if there has been a tendency to go all out at the start without full realisation the voters also have a part to play on the municipal stage? The powers of civic office are in due course delegated to the people's representatives, elected at the will and pleasure of those voters who faithfully perform their function at the polls.

ALAN LESLIE GREIG.
1141 Fort Street.

A Matter Of Personal Taste

By JOSEPH LISTER RUTLEDGE

WE GROW a little restive under the suspicion that governments that have determined to provide so many safeguards of which we once assured ourselves might, one day, undertake to think for us as well as act for us. Then we move, automatically, into an authoritarian state.

IMPLICATIONS

We have no doubt of the sound intent behind the appointment of a Royal Commission on Cultural Affairs, but we shudder at its possible implications. Government is already determining our radio tastes, cultivating and censoring at will.

Now the Canadian Association for Adult Education is petitioning this current Royal Commission charged, as we understand it, with determining our tastes and interests, to petition government for another such commission to decide what they should be and direct them to that end.

We do not question the good intent of all these efforts. But we do raise our individual voice against them.

The end of this sort of thing is to keep us eternal adolescents. That is even now one of the most potent dangers of this age. Sooner or later we must grow up, make our own decisions, provide our own needs, establish our own tastes. The alternative is some form of statism or worse.

DEVELOPMENTS

We still believe that it is impossible to establish tastes without first developing men capable of having tastes of their own. A lot less harm will come to us from the fact that a percentage of our citizens prefer Donald Duck to Shakespeare than will inevitably result from bureaucratic determination.

In Russia architects have been told what types of houses and buildings they may create; painters what types of paintings they may produce; writers what themes they may present; scientists what theories they may follow; churchmen what creeds they may espouse.

Historians are directed to claim that Russian initiative has produced everything, the British tank, the Canadian telephone, the American atom bomb, the British penicillin. Does that mean that people think more freely or more wisely?

In fact it means that a naturally friendly and unaggressive people have become a threat to the world. You can't dominate thought without changing people and events.

PREFERENCES

Let's prefer Donald Duck to Shakespeare, if we must, but let it be our own preference springing from within. It may not be gratifying to our intellectual betters, but it is a lot more wholesome and a lot safer than letting any government tell us what to prefer.

BAG SIR!

London (Ont.) Free Press

A brisk trio of Huron College undergraduates now toting baggage at the Canadian National station as a way to earn extra tuition money, are to be congratulated. This is in the tradition of places of higher learning and the adjuration of St. Paul:—"Bear ye one another's burdens." If we are spared that long, we shall search the record for their names on the list of the hierarchy of the church.

CLIPPED at RANDOM

CHANGE OVER

T.D.F. in the Ottawa Citizen.

A British author scorns the modern idea of calling the "bad boy" a "juvenile delinquent." It's a more drastic change than that; he used to be known as a "brat."

SURPLUS VOTES

Windsor Star.

Some Ontario Tories are complaining that a ballot box used at their Toronto meeting this week had too many votes in it. This is believed to be the only surplus of Tory votes recorded anywhere since George A. Drew carried the province in 1948.

HIDDEN ART TREASURES

Montreal Star

The annual report of the National Art Gallery of Canada which has just been made to Parliament emphasizes once again the great need of an adequate permanent gallery in which to house and exhibit the very valuable and steadily growing collection of works of art belonging to the nation.

From the earliest beginnings of a national collection until the present time nothing much better than temporary quarters have been available.

MATTER OF TIMING

Calgary Albertan

The unofficial report that Britain may soon recognize the new Communist regime as the official government of China merely means that the inevitable will come. The Communists have in fact captured the great bulk of China. Their government is in fact the only effective government of China today. The Nationalist government is in fact only a myth. However much this turn of events may shock the sensibility of the steadily dwindling free world, it does no good to shut one's eyes to the facts.

OVERSPENDING

Financial Post

Individually most honest people readily understand that when they continuously spend more than their pay cheque they are heading for trouble. No matter how they would like to have some extra luxury, whether it be a bedside radio or a high-powered yacht, most of them realize that they have to be able to raise the necessary money. But when some vote-seeking politician promises the moon, they never seem to think that sooner or later they will have to pay for it. That sort of childish nonsense is responsible for some very grave trouble in the world today.

ARMISTICE DAY

Washington Post

Aside from the holiday it affords government and bank employees, Armistice Day has come to have little meaning. This is said in no disrespect to the veterans and the dead of World War I, whom the observance was intended to commemorate. The fact is, however, that the armistice which November 11 marks proved to be obviously an interregnum between wars, and the parades and celebrations, in consequence, have a hollow quality. Would it not be more appropriate and meaningful to combine all war memorial observances into one occasion—on Memorial Day?

BAKE NOW for the holidays ahead
All the makings for holiday baking are ready for you at SAFEWAY

Gain precious free time for last minute before Christmas must-do's by baking now... ahead of the coming holidays. Safeway has all the top quality baking makings you need to prepare your own family-favorite cakes, cookies and puddings. So buy and bake now for big holiday appetites. And remember... Safeway low prices help make your Christmas dollar go farther.

Prices Effective November 17, 18, 19

KITCHEN CRAFT FLOUR
The flour that's milled exclusively for home baking.
5-lb. sack 36c
24-lb. sack $1.63

ROBIN HOOD FLOUR
All-purpose.
5-lb. paper bag 36c
24-lb. sack $1.63

PASTRY FLOUR Wild Rose, 7-lb. sack 53c
CHOCOLATE Baker's Dot, Sweet, 8-oz. pkg 34c
ASSORTED SPICES Seneca, Cinnamon, Ginger, Allspice, 1½-oz. tin 10c

ORANGE MARMALADE
Empress Pure Seville
24-oz. can 33c 48-oz. tin 59c

AIRWAY COFFEE
World-famous, mellow mild flavor. Try it!
16-oz. pkg 70c 3-lb. bag 2.06

★ SHELLED WALNUTS Fancy light pieces, 8-oz. pkg 39c
★ CUT MIXED PEEL Woodland's, 16-oz. pkg 29c
★ SEEDLESS RAISINS Australian, 2-lb. bag 32c
★ POLLY ANN BREAD 15-oz. wrapped loaf 9c
★ CRISCO 1-lb. tin 39c

Baking Needs
Baking Powder Laurel, 12-oz. tin 15c
Glace Cherries Woodland, 6-oz. pkg 25c
Vanilla Extract Trumpet, 4-oz. bottle 39c
Lard North Star, 16-oz. carton 20c
Thread Coconut Tropic Isle, 8-oz. pkg 25c
Cake Mix White and Chocolate, Monarch, 16-oz. pkg 35c

Desserts
Jell-O 3¼-oz. pkgs 3 for 25c
Jell-O Puddings 3¼-oz. pkgs 3 for 25c
Fruit Pudding Shirriff's, 15-oz. pkg 35c

Canned Goods
Cream Corn Gardenside, Standard, 15-oz. tins 2 for 25c
Peaches Castle Crest, Choice Halves, 15-oz. tin 2 for 37c
Tomatoes Vanity Fair, Choice, 28-oz. tins 2 for 35c
Blended Juice Blend o' Gold, 20-oz. tin 27c
Whole Clams Todd's, Fancy, 16-oz. tin 15c
Baked Beans Heinz, in Tomato Sauce, 15-oz. tin 17c
Spork Burns', 12-oz. tin 42c
Pea Soup Habitant, 28-oz. tin 16c
Soup Aylmer, Tomato and Vegetable, 10-oz. tins 3 for 27c

Jams and Jellies
Plum Jam Empress, 48-oz. tin 59c
Red Currant Jelly Empress, 12-oz. jar 35c
Peach Jam Empress, 48-oz. tin 72c

Household
Light Globes 25, 40 and 60-watt 15c
Floor Wax Shinola, 16-oz. tin 34c
Dreft Large pkg 34c
Oxydol Regular pkg 34c
Cleaner Perfex, Triple Action, 16-oz. jar 29c

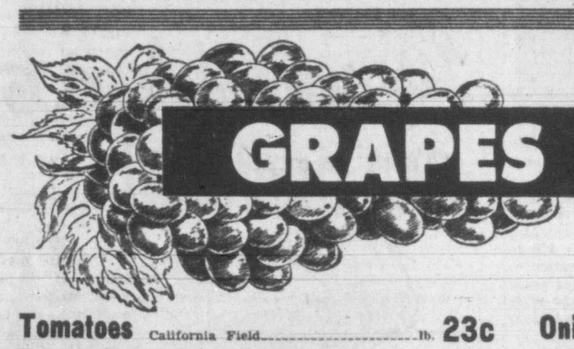

GRAPES
RED EMPEROR
Sweet table variety
2 lbs. 25c

Tomatoes California Field lb. 23c
Broccoli Local lb. 18c
Lettuce California lb. 23c
Potatoes Netted Gem, 25-lb. sack $1.19
Onions Cooking, Okanagan 3 lbs. 27c
Cauliflower Local lb. 10c
Potatoes Drybelt, 100-lb. sack $3.95
Potatoes Drybelt, 10-lb. bag 47c

★ GRAPEFRUIT White 2 lbs. 27c
★ SUNKIST ORANGES 3 lbs. 35c
★ IMPORTED CELERY Fancy quality California lb. 11c

POTATOES Netted Gem, 100-lb. sack $3.99

APPLES
McINTOSH FANCY
3 lbs. 25¢ Approx. 40-lb. box $2.85
DELICIOUS FANCY
3 lbs. 27¢ Approx. 40-lb. box $3.09
SPITZENBERG FANCY
3 lbs. 23¢ Approx. 40-lb. box $2.69

RUMP ROAST BEEF
Red or Blue Brand Beef, Trimmed Waste Free
lb. 59c

ROUND STEAK
Round Steak or Roast, Red or Blue Brand Beef, lb. 63c

★ SMOKED PICNICS Pork Shoulder, picnic style lb. 39c
★ COTTAGE ROLLS Visking casing, whole or piece lb. 63c

Side Bacon Sliced ½ lb. 31c
Veal Chops Rib lb. 59c
Sole Fillets Cellophane wrapped lb. 35c
Wieners Pacific lb. 38c
Lamb Shoulders Square cut lb. 47c
Lamb Shoulder Chops lb. 49c
Fillet of Veal Steak or Roast lb. 69c
Pork Roast Loin, end cuts lb. 53c

★ BOILING FOWL Grade "A," average 4 to 5 lbs lb. 38c
★ ROASTING CHICKEN Milk-Fed, Grade "A" lb. 47c

Get more for your money at SAFEWAY

PORK SAUSAGE
Made from choice, tender pork in spotlessly clean, sanitary sausage kitchens. Deliciously seasoned . . . perfect for any meal. A top-quality product backed by our usual money-back guarantee.
Small Casings, lb. 45c

We Reserve the Right to Limit Quantities

CANADA SAFEWAY LIMITED

Pearson Tells U.S. Canada Partner, Not Camp Follower

OTTAWA (BUP)—External Affairs Minister Lester B. Pearson told the Commons today the United States must regard Canada "as a working partner" and not as a "camp follower."

He forecast early settlement of points in dispute between the United States and Canada regarding U.S. military bases in Newfoundland, and early approval of Congress of the St. Lawrence Seaway scheme.

With suavity of manner matched by quiet firmness of voice, Mr. Pearson declared he was confident the United States was willing to accord Canada the working partner status.

In respect to the St. Lawrence project, Mr. Pearson said the present international situation definitely increased its importance and its timeliness.

"Its construction," he told the Commons, "will greatly simplify the logistical problem of providing Europe with arms and food."

He believed Congressional approval of the project would be secured "shortly" in view of its enhanced importance in the international picture. Preliminary engineering surveys and technical work already had been carried out, he said, so a speedy start upon actual construction would be possible once legislative approval was given.

GROWS STRONGER

Mr. Pearson told the House too, that:

1. A "round view" must conclude that the United Nations organization has been strengthened rather than weakened in the last year. In Kashmir, Palestine and Indonesia, the U.N. had contained conflicts which could have led to disastrous war.

2. No one can be "unduly optimistic" about the future as long as east and west "face each other in fear, misunderstanding and distrust."

3. Canada will urge that the economic pledges in the North Atlantic Pact be carried out "as quickly as possible."

4. Canada should be in on any treaty of peace with Japan and her government feels there may be greater danger in postponing attempts to draft the treaty than in making another attempt to draft one.

Solloway Convinced Oil In Royal City

VANCOUVER (BUP) — A Vancouver broker is convinced there is oil underneath the city of New Westminster.

Isaac Solloway said today: "All you need to do is drill for it."

The broker mentioned a gas dome in the vicinity of the old Exhibition Grounds in New Westminster as "being one of the more likely spots."

Court Refuses To Put Ban On Parallel Flights

WASHINGTON (AP) — A three-judge special court today ruled 2-1 against Colonial Airlines in its fight to stop parallel services by Canadian planes on its Montreal-New York flights.

Colonial Airlines attacked the constitutionality of the Civil Aeronautics Act and a new aviation agreement with Canada to expand flying rights between the two countries.

Judge James W. Morris of the U.S. district court and Justice James W. Proctor of the circuit court of appeals upheld the constitutionality of the act.

Judge T. Alan Goldsborough of the U.S. district court dissented.

T. Peter Ansberry, Colonial counsel, told a reporter an appeal will be made to the circuit court of appeals.

Federated Petroleum Increases Holdings

VANCOUVER—Federated Petroleums Ltd. of Calgary has purchased Imperial Oil's entire interest in the Foothills Oil and Gas Co. Ltd. and in Lowery Petroleums Ltd., Imperial announced today. Imperial's interest in Foothills amounted to 1,181,805 shares, representing 80.8 per cent of the outstanding stock. The sale of Foothills carried with it the controlling interest in Southwest Petroleums, its subsidiary, as Foothills owned 470,506 shares or 62.7 per cent of the issued stock. Imperial's interest in Lowery was 770,005 shares, repreesnting 77 per cent of the issued stock.

In making its announcement Imperial said it had become apparent that it would be increasingly difficult to follow competitive practices between Imperial and these companies. In addition realization on these assets would assist the company in its expanding exploration and development program in western Canada.

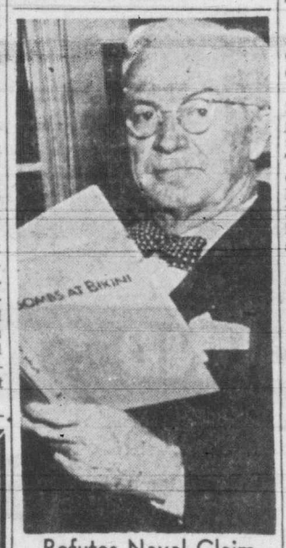

Refutes Naval Claim

Dr. George M. Lyon (above), member of the U.S. National Research Council's committee on atomic casualties and chief navy safety officer at the Bikini A-bomb tests, challenges a naval officer's recent claim that an A-bomb explosion would not seriously injure a person standing in the open a mile away. Dr. Lyon said there would be almost 100 per cent casualties within a one-mile radius of the explosion.—(NEA Photo)

100% Fir Millwood $6.00 Per Cord
2 Cords for - $11.50
CUT TO 12-INCH LENGTHS
Graded to remove big knots, long and short ends, sawdust, etc.
IMMEDIATE DELIVERY ANYWHERE
EMPIRE WOOD CO.
739 PANDORA E 8525

Advertise in the Times

IMUNOVAX
Cold Vaccine Tablets
TAKE THEM TO HELP BUILD UP RESISTANCE
ASK YOUR DRUGGIST
IMUNOVAX 25 Tablets

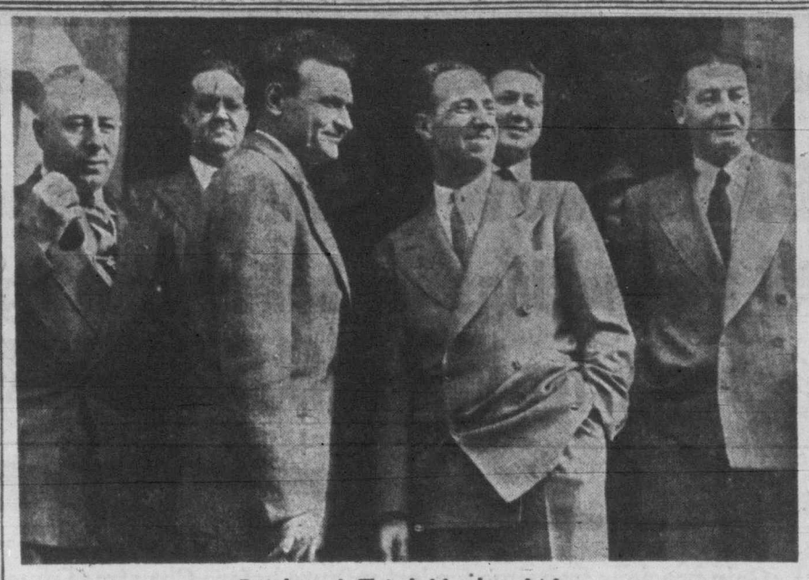

Bridges' Trial Under Way

The third legal battle between west coast labor leader Harry Bridges and the U.S., just opened in San Francisco, is expected to last for weeks. Shown above, outside the federal courtroom where the trial is being held, are (left to right): Co-defendant Henry Schmidt, I.L.W.U. regional representative; William Gleary, defence attorney; J. R. Robinson, first vice-president, I.L.W.U., co-defendant; Harry R. Bridges, James McGinnis, defence attorney, and Vincent Hallinan, chief defence attorney. The three labor leaders are being tried on perjury charges.—(NEA Photo)

Royal Commission Presents Plans For Beautifying Ottawa

Plans for the beautification of the nation's capital city were presented to the Massey Royal Commission in August by the Royal Society of Canada, and it is hoped that sometime within the next 10 to 50 years, these plans will be completed, Dr. Joseph Pearce, president of the Royal Society, said in an address to members of the Victoria Kiwanis Club Tuesday.

An area of 900 square miles surrounding the city of Ottawa will be made federal territory, Dr. Pearce said. The railway station will be located four miles outside the city and new avenues will be constructed into the city proper.

The Royal Society, in its memorandum, drew attention to the fact that at least four new buildings were badly needed in Canada. Present plans for a National Library call for its erection on the site of the Supreme Court Buildings near the Peace Tower.

Other proposed buildings were a National Museum, National Gallery and National Botanical Gardens.

The speaker congratulated the Kiwanis Club for its yearly policy of awarding scholarships to students at Victoria College. The value of these scholarships could not be over-estimated, Dr. Pearce stressed. Since 1932, the Royal Society had been awarding scholarships for social sciences in addition to practical.

'Gone With Wind' Authoress' Death Related At Trial

ATLANTA, Ga. (UP)—Margaret Mitchell's husband has testified that the famed author was fatally injured by a speeding automobile while looking out for him at a street crossing.

The testimony of John Marsh, white-haired husband of the novelist who died here Aug. 16, came at the trial of Hugh D. Gravitt, taxi driver charged with involuntary manslaughter in Miss Mitchell's death.

Gravitt, driver of the car which struck down the author of "Gone With the Wind," may tell his own story of the tragedy later today as his trial continues.

Marsh, who suffers from a heart affliction, said Monday his wife chose the crossing near a neighborhood theatre and then preceded him into the street to make sure the way was clear because he cannot walk fast.

Then, he said, he saw the speeding car bear down on his wife and strike her as she tried to get back to the curb.

"I'm afraid I'll see that vision for the rest of my life," Marsh told the Fulton Superior Court jury.

"If he (Gravitt) was going less than 50 miles per hour I'm very badly mistaken," Marsh said.

Gale Warning

VANCOUVER (CP) — A gale warning issued today by the Public Weather Office here said: All waters adjacent to Queen Charlottes and the north and west coast of Vancouver Island. Southerly gales 40 will continue to blow over exposed coastal waters until Thursday evening, then winds will decrease to westerly 25.

Temperance Forces Plan Meeting Here For Nov. 28

Rev. Aubrey Small, Vancouver, general secretary of the B.C. Temperance League, will address a meeting sponsored by the temperance forces of Victoria, in Metropolitan United Church, on the evening of Nov. 28, it was announced today.

Making the announcement, Rev. G. R. Easter, pastor of First Baptist Church, emphasized that the visit of Mr. Small, which he described as a routine field trip, had been arranged last summer, long before the announcement of plans of the Victoria Hotelmen's Association to circulate a petition seeking the licensing of beer parlors in Victoria.

Mr. Small will spend two days in Victoria, and will probably speak from the pulpits of two Victoria churches on Nov. 27.

"It is not a panic meeting," said Mr. Easter of the Nov. 28 arrangements. He went on to say that as far as the churches were concerned the rank and file of the members were opposed to the proposed sale of beer by the glass in Victoria.

Mr. Easter said that no special organization had been undertaken by the churches here since the Victoria Hotelmen's announcement. He indicated that the strategy of the churches would be worked out in due course but at the present time it was not intended to stir up the public.

He indicated that considerable publicity, however, would be given the Nov. 28 meeting.

College Debaters Opposed To Union With United States

At a meeting of the Victoria College Forum students by 81 votes to 18 rejected a motion calling for the union of Canada and the United States. T. Rhodes, opening the debate, said that economically the two nations would benefit.

Pat Carstens, for the negative, said the American constitution left much to be desired and added that the people of Canada were opposed to such a union.

Wayne Thompson argued that union between Canada and U.S.A. would be beneficial to the English-speaking world as it would link the Anglo-Saxon nations and thus help to ensure world peace.

Don Jones thought Quebec would suffer from such a union and as the people of that province were an important section of Canada's population it was necessary that their intertsts be protected.

Many students presented further arguments the majority of which were against the idea of a union.

Mrs. Meyers, wife of the U.S. Consul in Victoria, representing her husband who was unable to attend, said humorously that she personally was not in favor of a union as both her husband and herself would no longer have the task of representing their government as members of the foreign service.

Two Girls Lose Lives As Cabin Burns

SQUAMISH, B.C. (CP) — Trapped in a flame-swept cabin, two children burned to death Tuesday night near here.

The dead: Six-year-old Sharon Watkinson and her four-year-old sister, Patricia, daughters of Mrs. Violet Watkinson.

An exploding coal oil lamp started the fire, the flames spreading throughout the cabin. Two other children were rescued.

Nov. 15 is a tragic date for Mrs. Watkinson. On Nov. 15, 1947, her husband was killed in a railway accident at Lillooet.

Tuesday night, Mrs. Watkinson carried a smaller child to safety while a family friend, Frank Mihalac, rescued a seven-year-old son.

Mihalac, visiting at the Watkinson home, saw the lamp splutter and attempted to adjust it. He then tried to smother the flames with a blanket, but was unable to keep them from spreading.

He suffered severe burns on the shoulders and neck in rescuing the boy.

City firemen at 9.55 this morning at the storage garage at 1019 Rockland Avenue put out a rubbish fire. Building is said to be the original old Ford garage. Fire was in refuse torn from old buses being dismantled there. There was no damage.

Answer Espionage Charges

Before a judge and jury in New York now, after a trial postponement of more than four months, are Judith Coplon (right) and her one-time sweetheart, Valentin Gubitchev (left). The former government girl and the Russian engineer are charged with conspiring to transmit vital U.S. documents to a foreign power.—(NEA Photo)

Tourist Association Defends C.P.R. From Inadequacy Charges

VANCOUVER—Disagreement with criticism of the B.C. Coastal Steamship Service made recently in the City Council was contained in a statement released by H. S. Hipwell, president of the Vancouver Tourist Association.

Mr. Hipwell was replying to charges made by Ald. A. Proctor after Thanksgiving that holiday week-end service was inadequate.

In the five-day holiday period from Oct. 11 inclusive, the ships serving Nanaimo had a total licensed passenger capacity of 21,500 each way, Mr. Hipwell pointed out. However, to Nanaimo the passengers carried in this period totaled 6,553, and from Nanaimo over the same days the passengers carried totaled 6,320, or less than a third of capacity each way.

To assist travelers, an extra round-trip operated on Oct. 7 and 10 between Vancouver and Nanaimo, making a total of four each day, the statement observed.

WANTS CO-OPERATION

"Seating capacity indoors on these ships is about 50 per cent," Mr. Hipwell explained. "On fine days of course there is ample seating for all passengers, including deck chairs. If the public would co-operate, not holding seats by leaving coats and books on them, there would be many more seats available, and chairs may be brought into the lounge from the deck."

He pointed out that life-saving equipment on these ships is regulated by the licensed number of passengers the steamship company is permitted to carry.

"In a holiday period many people could well wait until a later ship when extra service is provided," Mr. Hipwell said. "Naturally the steamships cannot carry a series of peak passengers loads to Nanaimo over a long week-end and bring them all back on one trip. We are pleased to say the Vancouver Tourist Association has received no criticism of the steamship service. This year has been the heaviest for tourist travel in the history of our province. We believe the Canadian Pacific should be commended for its record of service."

CANADIAN DIPLOMAT PROMOTED—W. D. Matthews, shown above at his desk in the Canadian Embassy in Washington, D.C., has been promoted from counsellor to rank of minister. He also will serve as deputy to Hume Wrong, Canadian ambassador to the United States, in economic and financial consultations with the United States and the United Kingdom.—(CP Photo)

Denies Assault

TORONTO (CP) — William Daniel, 41, today pleaded innocent to three charges of assault on singer Patti Page, Tulsa, Okla., in her hotel room here Nov. 1. He was released on $1,000 bail.

Miss Page testified he made her sit on a chair and put her hands over her head. Then he started to tape her wrists.

He ran out the door when she screamed. He was captured following a chase.

Weather

	Min.	Max.	Precip.
St. Johns	33	49	
Halifax	36	43	
Montreal	39	50	.03
Toronto	32	41	.02
North Bay	30	39	.15
Port Arthur	16	31	
Kenora	20	27	
Winnipeg	28	36	.04
Brandon	30	38	
The Pas	30	33	.09
Regina	25	40	.03
Saskatoon	20	40	.06
Prince Albert	26	39	.18
N. Battleford	24	37	.10
Swift Current	18	34	
Medicine Hat	17	36	
Lethbridge	18	47	
Calgary	19	45	
Edmonton	18	41	
Penticton	37	51	
Vancouver	44	51	
Victoria	47	51	
Kimberley	30	49	
Crescent Valley	36	43	
Prince Rupert	39	48	
Prince George	27	39	
Seattle	45	55	
Portland	47	62	
Chicago	31	39	
San Francisco	49	72	
Los Angeles	51	88	
New York	46	60	
Spokane	39	48	
Whitehorse	29	31	
Fort Nelson	25	34	

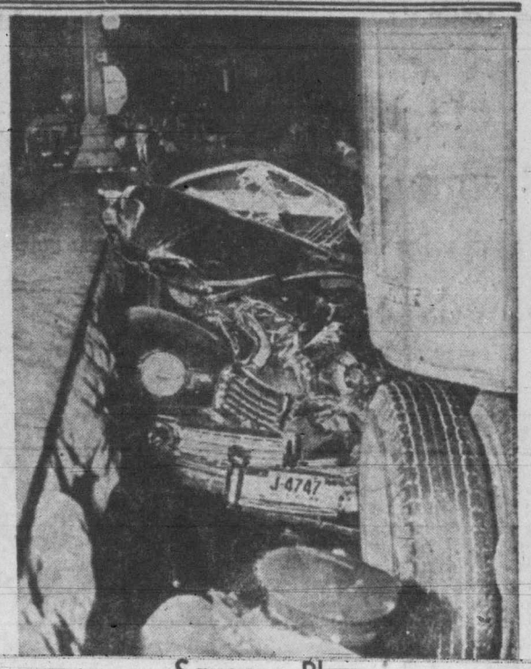

Squeeze Play

One person was killed and four others injured when the driver of this Lincoln coupe tried to cut in between the retaining wall (left) and the trailer truck (right) in Washington, D.C. The coupe was crushed like an egg-shell.—(NEA Photo)

Pearson Announces Hamilton To Survey Hospital Scheme

A survey of the administration of British Columbia's hospital insurance scheme, to improve its methods and reduce overhead where possible, will be started shortly, Health and Welfare Minister George S. Pearson said today.

He said the survey will be carried out by the experts who conducted the government's survey of hospitals, James Hamilton and Associates.

It will cover all phases of the set-up which is administering the $14,000,000 yearly insurance scheme to uncover any weaknesses there may be and recommend changes for improvements that may be possible.

"We have had the hospitals themselves studied," Mr. Pearson said, and "we think it is a good idea to have further expert advice on our own set-up."

Two of the chief problems on which the commission is seeking answers are:

1. Improving the method of collecting voluntary payroll deductions for premiums and prevention of duplications.

2. The streamlining of the keeping of records at the central offices of the commission.

Five-Year Sentence For Sale Of Heroin

EDMONTON (CP) — Stanley Chapman of Edmonton, convicted in the Alberta Supreme Court Tuesday of illegally selling heroin, was sentenced to five years in penitentiary and fined $1,000. Chapman had denied selling forbidden drugs but admitted being an addict. He said he had financed the illegal purchase of about $75 worth of heroin daily by bootlegging liquor.

Under cross-examination he said he often made $100 or $125 a day bottlegging.

Chapman was arrested in July after he had sold one grain of heroin to Const. G. L. Skatfield, undercover narcotics investigator for the R.C.M.P.

Beltone
FOREMOST ONE-UNIT HEARING AID
INVISIBLE — No Button in the Ear
FREE DEMONSTRATION
R. O. MUNSON & CO.
206 KRESGE BLDG. E 2436
VICTORIA, B.C.

Life-insured loans to CAR DRIVERS!

At Trans Canada Credit Corporation you can secure loans up to $2,500 quickly and conveniently. Loans up to $1,000 are life-insured without charge for eligible borrowers. At Trans Canada Credit there are several loan plans for you to choose from, rates are reasonable and no endorsers are required. Repayments can fit in smoothly with your budget. If you want to buy a car or truck, or if you want to borrow, using your present vehicle as security, why not come in and talk over your needs with a helpful Trans Canada Credit Counsellor. Either phone or call in to

A strictly Canadian Company with Branches from coast to coast
Trans Canada Credit CORPORATION LIMITED
THE CASH YOU NEED WITH FRIENDLY SPEED
Local Office: 618A FORT ST. — B 4423
C. W. PAULIN, Branch Manager

My Three Years In Moscow

By Lieut.-Gen. Walter Bedell Smith

Molotov Plan Marshall Plan In Reverse, Russia Bleeds Her Satellites

Installment 9

A uniformity of poverty is being created across the vast Soviet-dominated areas of eastern Europe and Asia. The Kremlin is milking the satellite states and demanding ever greater efforts from the long-suffering Russian people as it pushes forward a new series of five-year plans.

The standard of living average for the area as a whole is being lowered, not raised, as the Soviet Union concentrates upon building up its heavy industries—steel and machines—and gives only secondary consideration to the production of consumer goods. Improvement in the Soviet economy is balanced by a decline in that of the satellite states as the entire Soviet orbit approaches a common level.

The Molotov Plan is the Marshall Plan in reverse. The Soviet Union is not giving of its own strength and resources to help others recover; it is taking from the satellite states machines, raw materials and finished products designed to strengthen the Soviet Union.

Industrial Change

In 30 years, the Soviet Union, by super-human efforts of a regimented labor force, has performed a modern miracle by transforming itself from an economy in which the emphasis was overwhelmingly on agriculture into one in which already a small majority of the workers are in industry. Now the satellites are being told to go and do likewise.

The peoples of Latvia, Lithuania, Estonia, Poland, Czechoslovakia, Hungary, Rumania and to a lesser extent, Bulgaria, have always enjoyed higher living standards than the residents of the Soviet Union.

These were small capitalist states, with small farms and small industries predominating. Their prewar economies were more agricultural than industrial, and their trade orientation generally was toward the West. They wore better clothes, lived in better houses and had more to eat than their Soviet neighbors. Some of them are still better off, but going down.

But now their newly-established masters are beginning an intensive program of farm collectivization and a shift into industrial-agricultural economies.

Already stripped of many of their resources by war damage and the loot taken by the Red Army as "war booty" or as alleged Nazi assets during and after the war, they are forced to trade almost exclusively with the Soviet Union — and that is largely one-way traffic. Moscow-bound as the embittered Yugoslav Communists have made so clear—and the result inevitably is a reduction in the availability of those necessities and luxuries for which free men toil in order to enjoy a better life.

Contrast in Living

There are, of course, the hard facts of economic reality to explain this reduction of living standards, but there are political reasons as well. The men in the Kremlin well remember the surprise of the simple Red Army man, as he marched westward into the "decadent" capitalist countries, whose workers, he believed, were exploited and cruelly enslaved. There he discovered that the worker in even so backward a country as Rumania lived better than the skilled, hard-working Soviet factory employee.

For the Rumanian or any other close neighbor to be better off than the Soviet citizen in the new patters of postwar Europe would be intolerable to the Russians. The answer, therefore, is simple. As the Soviet standard of living gradually goes up, that of its satellite neighbors goes down. Soon a common level of economy will be established.

Stalin said as much when he told Harry Hopkins that wider contact with foreigners and the outside world would be allowed for Soviet citizens as soon as the Soviet standard of living did not compare unfavorably with its neighbors.

Two Worlds

When Foreign Minister Molotov slammed the door on the Marshall Plan preliminary talks in Paris in 1947, he finalized the existence of two worlds, not only politically but economically as well. Little did he realize, I think, the far-reaching consequences of that brusque refusal of a generous American offer of assistance and the concomitant organized Communist effort to defeat Western recovery by strikes, sabotage and boycotts.

The Marxist view always has been that the flag followed the dollar, and not vice versa, and it was a shock to the Communist satellites to discover that Americans would not sell, even for dollars, steel mills, machine tools and other necessities for industrialization to nations that sought the ultimate destruction of our way of life.

The realization must have shaken their belief in a fundamental Communist precept—one, in fact, on which they rely so much in their theory of the inevitable collapse of capitalism, that in a non-Communist society patriotism would always be secondary to profits.

Statistics Unreliable

The Soviet government makes it difficult for any foreigner to get an accurate picture of its industry and agriculture, both for military and political reasons. Such statistics as it does permit to be published are inadequate and, I believe, unreliable. They consist of glittering but noncommittal generalities, usually claiming that the production of a certain commodity exceeded by blank per cent the unannounced production total of that commodity in a previous year. And the "state secrets" decrees of June, 1947, increased the severe penalties for the unauthorized disclosure of the most routine economic information.

However, I was able to obtain permission to see some farms and factories, and members of my staff visited others. Occasionally American and other foreign businessmen and engineers, some of whom had made extended trips, gave us the benefit of their observations and opinions.

The Soviet press, which we read constantly, presents a generally flattering picture, but gives occasional strong criticism and is otherwise revealing in a negative sort of way. The business of living for some years in the Soviet Union results in accumulated observations which are reasonably accurate. Thus, in spite of the dearth of published statistics, it is possible to draw reasonable conclusions. The following are my own.

Industry

Since the war destroyed the German industrial plant, the Soviet Union now is the second greatest industrial power in the world. All Soviet economic planning is geared to the possibility of war; therefore the greatest emphasis is placed on further development of heavy industry, much of which is centred in the Urals region, which is harder to bomb than areas nearer the borders.

Light industry that turns out consumer goods for the people is for the present at least the "orphan" of economic planning, and there are shortages of nearly every required commodity. While the Soviet industrial plant is not efficiently operated, and while there is great wastage of both manpower and materials, the record of transforming an agricultural country into an industrial power in 30 years cannot be minimized, especially when one takes into account the fact that, with a large part of the industrialized area in German hands, Russian factories still produced the bulk of the weapons used by the Red Army in its victorious counter-offensive against the Wehrmacht (Lend-Lease was a very valuable supplement, but Soviet industry did the main job).

The postwar period has produced many problems, but the announced goals of the new five-year plan are bing substantially attained, at least as far as heavy industry is concerned. One of the major problems is the continued productivity of the labor force. Soviet labor, although completely regimented through the agencies of a police state, including trade unions that are agents of government rather than of the workers, is war-weary and caught in a vicious cycle of low wages, high prices, and insufficient food and supplies.

Agriculture

The food situation still is precarious. The country is fortunate if it has two good crop years out of five. Labor is wastefully used; most of the sowing and reaping is still done by hand because of lack of machinery. Nearly half of the Soviet labor force still is employed in agriculture, whereas 23 per cent of the population of the United States not only feeds this country lavishly but feeds half the world as well.

Efforts to introduce collectivization into newly acquired territories, such as the Baltic states, are being resisted. There can be no doubt that the power of the Soviet government will succeed in overcoming this resistance in the long run, but the cost will be high in terms of human misery.

New Plan

About the time I arrived in Moscow, the newly-elected Supreme Soviet met to hear Vosnesensky, who headed the State Planning Commission, outline the main features of a new five-year plan (Vosnesensky was later to be purged from the Politburo, but at that time was heralded by the foreign press as its bright young man). This plan was to be the prelude to at least two others and possibly more in an unending procession that began in 1928 and was interrupted only by the war. As described by Vosnesensky, the current five-year plan had five primary objectives:

Soviet economy was to be completely reconstructed, with the chief emphasis on railway transport and heavy industry. By 1950, the over-all level of industrial production must exceed that of 1940 by 50 per cent.

Proposed Changes

The material welfare of the Soviet people was to be advanced so that by 1950 there would be an abundance of basic items of consumption in both food and industrial consumer goods.

Soviet science was to catch up with and surpass the achievements of foreign science.

The rate of investment in the national economy was to be accelerated.

The Soviet armed forces were to be provided with the most modern weapons.

Those specific targets for industrial capacity by 1950 were set up: Steel, 25.4 million metric tons; pig iron, 19.5 million tons; coal, 250 million tons; petroleum, 35.4 million tons; aluminum, 172 thousand tons; electric power generating capacity, 22.4 million kilowatts; truck industry, 430 thousand trucks; tractor industry, 112 thousand tractors; 2,700 locomotives, 146 thousand railway cars and 103,000 tons of metallurgical equipment were to be produced.

One of the more interesting features was the provision for new construction to meet a desperate housing shortage which existed in every city of the Soviet Union, large or small. The new five-year plan called for the construction or rehabilitation of 240 million square metres of housing space.

Russian housing standards, perhaps because of their acute problems and perhaps because of the historic lack of concern for the individual citizen, are very low. Under Soviet law, a person has a theoretical right in areas of acute housing shortage to a minimum of six square metres, excluding corridor, bathroom, kitchen and toilet space, which is normally shared by all the tenants of an apartment or house. This allowance would entitle a family of four to a single, normal-sized room in an American house. The huge total visualized in the five-year plan would, under minimum conditions, provide accommodations for more than eighteen million persons.

Could They Do It?

As we studied Vosnesensky's figures, later to be expanded by Stalin's goals of 60 million tons of steel, 500 million tons of coal, 50 million tons of pig iron and 60 million tons of petroleum at the end of three five-year plans, we wondered whether the totals were realistic and attainable. We knew that previous, prewar five-year plans had been fulfilled to a great extent as far as heavy industry was concerned, but had rarely been fulfilled in those parts that bore a direct relation to the scale of living of the Soviet people.

By the middle of June, 1946, it became apparent that history was repeating itself, at least to the extent that during the last six months of that year the government introduced several far-reaching decrees, designed to increase the production of consumer goods.

Early in 1947 is began to seem clear to us that there was a realization on the part of the government that those responsible for drawing up the five-year plan a year earlier had seriously miscaculated the ability of the Soviet people to accept continued hardships and further sacrifices.

The Kremlin, eager to reconvert and reconstruct heavy industry and thus increase the military-economic potential of the Soviet Union, had made insufficient provisions for the production of consumer goods to satisfy a people worn down by prewar and wartime sacrifices, who hoped that peace would bring a higher standard of living. The resulting disappointment had a demoralizing effect on the productivity of labor.

Farmers' Reaction

The farmers were also affected. While they continued, of necessity, to deliver up the grain and food products required of them by the government, they either consumed themselves or diverted to the free market a considerable portion of their produce, particularly that part produced outside the collective farm system which, under normal conditions, would have found its way into government channels.

Food shortages affected labor production still more. Serious economic difficulties began to arise, and the Kremlin's actions to restore the situation set in train a series of events that revealingly highlight some very interesting features of Soviet economy and the factors that influence its development.

The government's first reaction to the serious production lag was to renew the old stimulus of a threat from outside. The Soviet propaganda machine went into high gear to depict the United States as an aggressive, hostile power, actually preparing for and intending to wage war against the Soviet Union. This time, the old formula backfired, not because the propaganda picture failed to convince a large part of the Soviet people, but because they were so war-weary and longed so fervently for peace that the prospect of revived hostility was too much to bear.

Russian peasants began to buy and hoard salt, something that they have done for generations when a great national calamity threatened. Industrial workers generally experienced a further drop in morale. To make matters worse, the symptoms of a food shortage compelled the government to put off the proposed removal of food rationing.

Stalin Acts

During the latter part of 1946 and the early months of 1947, the government moved rapidly to remedy the situation. Stalin made reassuring statements to Soviet, satellite and foreign press representatives, minimizing the danger of war. Steps were taken to force idle persons into industry by refusing to give food rations to several categories of dependents.

A large number of emloyees were dismissed from administrative jobs, and were faced with loss of their ration cards unless they sought factory work. When these measures did not prove sufficient in themselves the government was forced to provide additional incentives for work by changing its production plans to increase the amount of consumer goods available for purchase.

The mass punitive measures employed in earlier years to meet similar situations were not resorted to because the Kremlin apparently realized that anything resembling another purge at this time would reduce the already limited number of competent personnel and would be completely demoralizing.

Currency Reform

These measures gradually improved the production situation to the point where the government finally felt able to act drastically to lower the purchasing power of the Soviet people in order to reduce the general demand for consumer goods and relieve the pressure on light industry.

The currency reform undertaken in December, 1947, accomplished this. The existing ruble currency was declared obsolete without warning and new currency was issued that was exchanged at the rate of one new ruble for ten old rubles. State bonds were devalued by two-thirds. Bank deposits, however, were exchangeable at equal value, but only up to 3,000 rubles, with a smaller return on larger amounts. Food rationing was removed at the same time.

The farmers were wiped out, as their money was not in banks but in state bonds and currency. To pay taxes and meet current expenses, they sold food, so that for a brief period immediately after the monetary change there was a flood of food in city markets for the first time in years. This lasted only a short time, and thereafter the industrial workers found that an even more drastic form of rationing actually existed, as only a limited quantity of each kind of food was sold to one person. After another brief interval, the number of food stores was reduced substantially. These steps prevented raiding and hoarding.

Except for bread and a few other staples, prices remained at the same high level as before the currency reform. Thus, the ability of the individual to acquire more food or more goods hinged on his ability to earn more money, and to earn more money he had to turn out more work.

Russians Work Hard

Few persons in North America realize how hard a Russian already had to work for the little he received and what a great strain was put upon his physical and mental resources in being forced to increase the duration and speed of his labor.

At the same time the currency was changed, we calculated that a Soviet worker had to work 4 hours and 57 minutes for a dozen eggs, 14 hours and 5 minutes for one pound of coffee, 1 hour and 10 minutes for one pound of wheat bread, 2 hours and 34 minutes for one pound of sugar, 2 hours and 4 minutes for a package of cigarettes, 104 hours and 30 minutes for a pair of men's shoes, 107 hours and 30 minutes for a pair of women's shoes, 580 hours and 15 minutes for a man's wool suit and 252 hours for a woman's wool dress.

His counterpart in the United States worker 38 minutes for the dozen eggs, 22 minutes for the coffee, 6 minutes for the bread, 5 minutes for the sugar, 9 minutes for the cigarettes, 7 hours and 15 minutes for the men's shoes, 5 hours and 32 minutes for the women's shoes, 28 hours and 4 minutes for a man's wool suit and 12 hours and 52 minutes for a woman's wool suit.

Bad Production

This vicious cycle of wages-prices-rations-production had a serious effect on labor and revealed itself in the form of substandard production. From this there developed great pressures upon industrial management, particularly in the light industries. During the spring of 1948, Pravda reiterated almost daily the news that the Prosecutor General's office had instituted proceedings against various plant managers for producing poor quality goods or for failing to reach their production goals.

I made note of the following examples:

"For systematically producing low quality bicycles, the chief engineer of the Girdum Plant of the Ministry of Local Industry has been called to account. He has been sentenced to five years' loss of liberty for his crime."

"The chief of the technical control department of the Khramtsorski section of the 'Kirovugol' trust, Ministry of Coal Industry, Mommisarchuk, and the chief of loading, Sukomel, have been condemned to six years' loss of liberty for dispatching coal below standard. The deputy chief of loading, Khokhlov, has been sentenced to five years' loss of liberty."

"In Leningrad, the chief engineer of the felt factory of Local Industry, Makhnovski, has been sentenced to two years' loss of liberty for producing low-quality footwear."

"In Oaklow Oblast, the director of the Totskaya Bakery has been sentenced to five years' loss of liberty for systematically producing low-quality bread."

"The director of the sewing factory in Moscow, Yashunin, the technical director, Smirnov, and the chief of the technical control branch, Nikitin, have been brought to trial accused of producing low-quality goods, as have also a number of employees in other plants."

"Sewing factory of the Frunze District Industrial Combine, Moscow, continues output of men's clothes that proved to be unwearable. Director Tarachkov sentenced to five years' loss of liberty."

"In the Makeyeva Industrial Combine, Stalin Province, out of 7,770 cultivator wheels delivered to the Mariupol Metal Products factory, all save 217 were defective. Chief Engineer Chrdakov and chief of the technical control department, Radchemko, have been sentenced to five years' loss of liberty."

"Tobacco factory, Saratov. Cigarettes found to contain dirt, stalk and rubbish. Badly filled, often torn, owing to faulty machinery. In six months, this factory alone produced over 1.4 million packets of faulty and bad-quality cigarettes. Director V. K. Orchinsky has been sentenced to seven years' loss of liberty. Chief Engineer P. V. Kireyev and chief of the technical control department, V. I. Podshivalin, have each been sentenced to five years' loss of liberty."

Obviously there are certain mental hazards common to the "management classes" in a Communist state that do not yet exist in a capitalist system. It will be noted, also, that most of the sufferers represent the management element of light industry. Part of this is explainable by the Soviet policy that there must be scapegoats when things go wrong, thus pointing the fault-finding finger on individuals and turning it away from the government itself. But the major reason is that heavy industry gets the cream of industrial ability, and light industry had to take the dregs.

Another installment of "My Three Years in Moscow" will be published in the Victoria Times tomorrow. These memoirs of General Smith are being published simultaneously by the New York Times and the Daily Telegraph of London. In France they are being syndicated by Opera Mundi of Paris. In January, they will be published in book form by J. B. Lippincott Company in the United States and by Heinemann in Great Britain.

Most golfers agree that a pair of men's golf shoes should have at least 24 spikes, eight in each sole, four in each heel.

HEY KIDS! Don't Miss This...
A NEW, EXCITING RADIO SHOW, JUST FOR YOU . . .
Orange Crush Safety Club
FEATURING
"TROUBLE SHOOTERS"
ON RADIO STATION
CKWX - 5.00 P.M.
TUESDAYS and THURSDAY
980 ON YOUR RADIO DIAL
CRYSTAL SPRING BEVERAGE CO. LTD.
1244 RICHARDSON STREET, VICTORIA, B.C.

VICTORIA COMMUNITY GROCERS ASSOCIATION
BETTER FOODS for Less Money Every Day!

PORK & BEANS	ROYAL CITY 15-OZ. TINS	2 for 23c
TOMATO JUICE	AYLMER 20-OZ.	2 for 25c
PEACHES	LYNN VALLEY 15-OZ. TINS	2 for 35c

SOUPS — Aylmer Tomato or Vegetable — 3 for 29¢
RICE — 2 lbs. 29¢
S. O. S. — 2 for 25¢
FORT GARRY Yellow Label — COFFEE, lb. 58¢ — TEA, lb. 89¢
OVALTINE — 1-lb. tin 98¢ — ½-lb. tin 58¢
CHRISTMAS CAKE NEEDS — NABOB CUT PEEL, Orange, Lemon, Citron, 16-oz. pkt. 35¢ — GLACE CHERRIES, 8-oz. pkt. 39¢ — PINEAPPLE RINGS, Colored, pkt. 29¢
COCOA Fry's — 1-lb. tin 49¢ — ½-lb. tin 29¢

THIS WEEK'S FEATURE STORE — EMPIRE GROCERY 1802 COOK ST. PHONE G 3131

V.C. FOOD STORES
SPECIALS For Thursday, Friday, Saturday November 17, 18, 19

YOUR V.C. STORES
ADAMS' — HAULTAIN and BELMONT
BROWN'S GROCERY — 204 MENZIES ST. — E 4828
F. D. CHRISTIE — SAANICH and DARWIN — E 9761
CLOVERDALE GROCERY — 931 CLOVERDALE — E 1561
CROCKFORD'S — Corner Shelbourne and McRae
EMPIRE GROCERY — 1802 COOK ST — G 3131
FOUR-WAYS MARKET — 3500 QUADRA — E 1824
GELLING'S — 1825 OAK BAY AVE.
GLEN LAKE — GLEN LAKE P.O. — Bel. 84
GONZALES GROCERY — 248 BEECHWOOD — E 8531
GORDON'S GROCERY — 164 BURNSIDE — G 6014
GRAY'S — 335 COOK at McKENZIE
GRIFFIN'S GROCETERIA — 2986 DYSART — G 2496
HOBBS' GROCERY — 530 CRAIGFLOWER — E 8631
McMILLAN'S GROCERY — 900 ESQUIMALT RD. — E 2543
OUTER WHARF GROCERY — 55 SIMCOE — G 6039
RELIABLE GROCERY — ROSLYN at McNEIL
Strawberry Vale Grocery — BURNSIDE ROAD at HOLLAND COL. 73
SEVEN OAKS — GLANFORD and CAREY — E 7731
SILBURN'S SELF-SERVE — DOUGLAS at TOLMIE
SIMMON'S GROCERY — 801 CRAIGFLOWER — E 7831
TILLICUM COMMUNITY — 2942 TILLICUM ROAD — E 8739
VIEW ROYAL COMMUNITY — 246 ISLAND HIGHWAY — G 6308
WELLBURN'S FOOD MKT. — PANDORA near COOK

To Reside At Smithers, B.C.

Signing the register following their marriage Nov. 8 in St. Saviour's Church are Mr. and Mrs. Bruce Elmer McLean, the former Muriel Gladys Burton, who will make their home at Smithers, B.C., following their honeymoon.—(Photo by Paul Joncas)

LITTLE DIPPER CAKE MIX
MADE IN VANCOUVER

Keep Kiddies Kleen at
Spotless

SKIRTS . . .
BLOUSES . . .
With a Zest for Holiday Activities
In All Wanted Styles and Colors
Mary Constance
784 FORT

SIGNS
FOR EVERY PURPOSE
Specializing — Quantity Orders
Genn ADVERTISING SERVICE
2003 GOVERNMENT ST. Beacon 1331

Advertise in the Times

Pioneer Judge Described At Women's Club

In a series of clear-cut word pictures, Prof. Sydney Pettit, presented the late Sir Matthew Baillie Begbie, to members of the Women's Canadian Club, yesterday afternoon in the Crystal Garden at the Empress Hotel, not as the "hanging judge" of tradition, but as a fearless spirit, who, had done much to bring law and order to the pioneer mining districts of British Columbia and to hold the British Columbia territory for the British Empire.

Tracing briefly the western movement in exploration and settlement, and the discovery of gold in this country Prof. Pettit then presented the pioneer judge in this adventurous environment, from the time of his arrival from England in 1859.

He described his travels about his circuit, on foot, horseback and by wagon; his bush courts, when he sat astride a horse, wearing the regalia of a British judge, complete with wig, and his just, if sometimes ruthless decisions.

Mrs. H. L. Smith, president of the club, introduced the speaker and thanked him at conclusion of his address.

Announcement was made that the club will observe its 40th anniversary on Dec. 6, with an anniversary and membership tea to be held in the Empress Hotel Ballroom.

Canadian Pacific Ladies' Lawn Bowling Club to hold a 500 card party Friday at 8 in social clubrooms, Belleville Street. . . . Liberal Women's Forum annual meeting Friday at 2.30 at headquarters, 1322 Government.

In This Day . . .
when speed and accuracy are so important, safeguard your vision—See your optometrist.
RONALD F. JEUNE B.A
Bachelor of Science in Optometry
Suite 204 — Kresge Building — Douglas at Fort — E 8652

Gruen Watches
Handsome timepieces . . . famed for their complete reliability. Styles for men and for women . . .
from 33.75
DIAMOND SET . . .
from 135.00
BUY NOW FOR CHRISTMAS
25% Down . . . Balance in 6 Months
F. W. Francis LTD.
1210 DOUGLAS

Parent-Teacher Council Sponsors Educational Program

A series of radio programs will be put on by the Parent-Teacher Council of Greater Victoria in order to acquaint the public with educational problems confronted in Victoria today.

The series of seven programs will start Monday night at 6.45 over CJVI and there will be one a week for seven weeks, according to Mrs. F. B. Nicholson, radio convener of the council.

Need for kindergartens, preventive health measures, safety, need for schools in Saanich and for more library services will be among topics discussed by experts in the local field.

The first talk this Monday will be by Miss Marian James of the Greater Victoria School Board who will speak on library in the schools. Mrs. T. W. A. Gray will speak on library work in the home and Miss Hazel King of the Victoria Public Library's children's department will also speak on the subject of books during the series.

Club Calendar

Anglican Diocesan Women's Auxiliary, at St. Mark's Clovedale, Friday, at 10.30 a.m. Mrs. A. Roach will speak on recent trip to Alert Bay. . . . Lodge Primrose, Daughters of England, No. 32, K. of P. Hall, Cormorant Street, Friday at 7.30 p.m. Social to follow meeting.

Afternoon Branch Women's Auxiliary to St. Martin's-in-the-Field, tea and sale of home cooking, Douglas Room, Hudson's Bay store, Friday, 3 to 5 p.m. Mrs. S. J. Wickens will open the affair . . . Christ Church Cathedral Women's Parish Guild, guild room, Memorial Hall, Friday at 2.30 p.m.

Represents Forum, Not The League

Mrs. Blair Reid, who was named to a special committee at the local Council of Women meeting Monday afternoon, to go into the question of possible changes in the criminal code to allow bingo, raffles and lotteries, is representing the Liberal Women's Forum and not the Catholic Women's League, as formerly reported.

Confederation Tea

Mr. Bruce McKelvie will be the speaker at the Confederation Day Tea, planned by Sir James and Lady Douglas Chapter, I.O.D.E., at the home of Mrs. R. L. Brain, 930 Metchosin Street, Friday afternoon, commencing at 3.

Reception Will Honor Mr. Yasha Davidoff

Mr. Yasha Davidoff and his accompanist, Mrs. Estelle Tucker, will be entertained at a reception after the concert Sunday afternoon at the Odeon at the home of Mr. and Mrs. J. L. Howard, 2800 Beach Drive. Guests will include members of the board of directors of the Victoria Symphony Society and of the women's committee who sponsored the concert; including Miss Sara Spencer, Mr. Hans Gruber, Mr. and Mrs. J. Barraclough, Mr. and Mrs. Walter Stenner, Mr. and Mrs. S. J. D. Clark, Dr. Roger Manning, Mrs. Eliza Mayhew, Mr. and Mrs. Gordon Jennings, Mrs. Frances Mara, Mr. and Mrs. A. A. Baker, Mr. and Mrs. H. C. Gilliland, Mr. and Mrs. Roy Murdock, Mr. and Mrs. George Tyson, Miss Florence Larinde, Miss Barbara Bullock-Webster, Miss Lottie Kaiser and Mr. and Mrs. S. Dudley Markham.

Attend White-Woodward Wedding

Aunts of the bridegroom, Mrs. T. E. White and Miss M. McAllister, left for Vancouver yesterday to attend the wedding in the mainland city of Miss Mary Twigg Woodward and Mr. Robert Arthur White, in St. James Church. Also attending from Victoria are Mrs. Frank McPherson and Mrs. O. M. Ballantyne. Miss M. Glidea, Strathcona Lodge School, Shawnigan Lake, and Mr. C. Lonsdale, Shawnigan Lake School, will also be among guests.

* * *

Mrs. R. S. O'Meara, 2660 Estevan Avenue, left the city last night for Vancouver where she will attend the B.C. Hospital Convention as a delegate of the Junior Auxiliary of Royal Jubilee Hospital.

Out-of-town guests to the Darbel-Durk nuptials Saturday night were Mrs. A. B. Rice, Mr. and Mrs. A. Hankin, Mr. and Mrs. C. Clarke, Charles Rice and Miss Mary Hopkins all of Vancouver. From Seattle came Mrs. Rose St. Michael and R. Parish.

Professor and Mrs. Sydney Pettit were honor guests when Mrs. H. L. Smith, president, and members of the executive of the Women's Canadian Club entertained at tea in the lounge at the Empress Hotel, following the meeting, yesterday afternoon.

Miss Beryl Ferguson has returned to her home on Elford Street, following a three-week visit in eastern Canada, where she attended the 15th annual meeting of the Canadian Association of Medical Research Librarians, held in the Royal York Hotel, Toronto.

Dr. T. E. Holling and Miss Gladys Holling returned this week from an extended tour on the continent and the British Isles. Miss Holling was away six months and visited France, Belgium, Holland, Switzerland and Italy. She was joined by her father in London four months ago and together toured Scotland and England. On their return to Canada they spent two weeks visiting Dr. Holling's son, Dr. S. A. Holling.

* * *

The Ladies' Auxiliary of the Royal Victoria Yacht Club have arranged a Beachcombers' Ball, to be held in the clubhouse on Saturday, Nov. 26, commencing at 9 o'clock.

Miss Jeannine Atterberry whose marriage takes place this week was honored at a miscellaneous shower given by Mrs. L. Lucas at her home, 1021 Cook Street. The bride-elect was presented with a corsage bouquet of yellow roses while her mother, Mrs. A. Leadbetter Jr., received a corsage bouquet of white pompon chrysanthemums and mother of the groom-elect, Mrs. E. J. Hunter one of yeellow pompon chrysanthemums. Miss Nicci Dawn Lucas presented the gifts to the bride which were held in a container gaily decorated in yellow and green. The tea table was centred with a large, low bowl of yellow and white chrysanthemums and flanked by tall yellow tapers. A miniature wedding scene complete with model church, bride and archway decorated the table. Invited guests were Mesdames S. Mars, G. Craig, T. Lee, R. McLellan, H. Mann, J. McMillan, K. Tyrell and G. Lucas.

V.O.N. Pre-Natal Classes Resume Next Monday

Miss Marjorie Baird, branch supervisor, in her report given at the monthly meeting of the Victorian Order of Nurses, stated that new classes will begin for expectant mothers next Monday at the Y.W.C.A. at 2 p.m. A film on the care of the new-born infant will be shown.

Miss Baird reported an increase of 331 cases visited in October this year as compared to the same month a year ago. There were 483 visits to medical surgical cases and 447 to those with continuing illnesses. Expectant mothers received 27 calls and 519 mothers and new babies were attended. Instruction was given to 209 patients and 62 cancer cases were given care. A total of 1747 calls were made by the nurses.

In a resume of the supervisor's conference in Ottawa in October, which she attended, Miss Baird spoke of scholarships made available to nurses wishing to enter the V.O.N. order.

Mrs. J. Harold Wilson presided and Mrs. Peter Barr was appointed delegate to the child welfare division of the local Community Welfare Council.

Reports were given by Col. Braid on insurance coverage. Mrs. F. Norris, Junior V.O.N., stated a recent chrysanthemum tea realized $62. Announcement was also made that the Dental Nurses' Association were making layettes with materials supplied by the junior group.

Mothers' Club Holds Large Tea

A successful membership tea attended by more than 80 guests was held by the St. Louis College Mothers' Club Tuesday afternoon in Douglas Room of Hudson's Bay Company.

Mrs. Andrew Dickie, president, welcomed the guests.

The tea room was decorated with a profusion of autumn flowers which carried out the college colors of gold and green. Mrs. L. Pearce, secretary; Mrs. P. Scherr, treasurer, and Mrs. L. D. Macklin attended to registration of members.

Venetian lace covered the tea table with its centrepiece of gold 'mums, flanked by slender green tapers. Presiding at the tea urns during the afternoon were Mesdames M. E. Noone, G. Paterson, E. H. Roberge, R. Pollard and J. Gawthrop. Serviteurs were Mesdames E. Ash, J. Haley, C. L. Pullen, D. Fischer and T. O'Connell.

Mrs. S. M. Bell was general convener assisted by Mrs. G. Law, Mrs. E. Fagan, Mrs. E. Meauchesne and Mrs. L. Scott.

Miss Mary Twigg Woodward A Portrait Bride Today

One of the year's most important weddings united members of well-known British Columbia families today when Robert Arthur White, son of Mrs. White of Vancouver and the late H. A. White of Edmonton, claimed for his bride Mary Twigg Woodward, daughter of the former Lieutenant-Governor of the province, the Hon. W. C. Woodward, and Mrs. Woodward.

St. James' Church in Vancouver was the setting for the late autumn ceremony, performed at 3 this afternoon, which drew many distinguished guests from all parts of the province.

Father Harold Whitehead and Father William Cooper read the nuptials. Standard baskets of all white 'mums provided the floral background.

A portrait bride was the lovely, dark-haired, dark-eyed girl in a gown of white silver brocade, as she walked down the aisle on the arm of her father.

The feminine entourage in gowns of silver grey provided a perfect foil for the matchless beauty of the gleaming brocade bridal gown, fashioned with arrow-straight neckline in front and falling into folds to be gathered at the back waist, forming soft pleats to the hemline, slightly en train. Beads and sequins glistened on the embroidered front panel.

Her veil of illusion net and heirloom lace fell from a Quaker bonnet and in her arms was a shower bouquet of white orchids.

Scarlet slippers peeped out from the dainty grey faille gowns in Quaker style worn by the bridal attendants. Each had a fichu of white organza, grey Quaker bonnet and carried a bouquet of scarlet carnations.

Miss Mary McAlpine was maid of honor while the bride's sister in-law, Mrs. C. N. W. Woodward, was matron of honor and Miss Phyllis Grant, bridesmaid.

Ian McPherson supported the groom.

C. N. W. Woodward, brother of the bride; Capt. Glen McDonald, brother-in-law of the bride; Buchan McIntosh and Arthur Belrness ushered the many guests.

At a reception which followed at the Balsam Avenue home of the bride's parents, Christopher Lonsdale of Shawnigan Lake proposed the toast.

For a wedding trip to California the bride donned a three-piece forest-green suit with small French velour hat en tone which held a white quill. Tatlow Court, Vancouver, will be the home of the newlyweds on their return.

MEN'S SOCKS
LAST LONGER
WHEN THEY'RE
Chipman Knit
HOSIERY
for all the family

Girl Guide Notes

GANGES — Two first-class Brownies, Pat Wells and Shirley Haycroft flew up to Guides and won their Brownie wings at a ceremony in Mahon Hall at Ganges Harbor. They were enrolled as guides by District Commissioner Mrs. E. Charlesworth. Other guides enrolled were: Madelaine Patchatt, Colleen Kamode and Sheila Carlin. A second - class badge was awarded to Pat Peterson. New Brownies enrolled were Jill Pointz, Elaine McKinnon, Daphne Reynolds, Carol Shewfelt and Ruth Patchatt.

Will Open Annual Bazaar

MRS. G. R. CALVERT

Plans for the annual bazaar and sale of work were made at the recent business meeting of the Business Women's branch of Christ Church Cathedral W.A. The bazaar, which will be held in the Memorial Hall on Saturday, Nov. 19, will be opened by Mrs. G. R. Calvert at 2.30 p.m. Miss D. Brown and her committee will have charge of the tea arrangements; home cooking will be convened by Mrs. W. Leal; sewing and novelties, Mrs. L. Small; children's corner, Mrs. R. Edwards; fancywork and woolies, Miss N. Gill; superfluities, Miss D. Mott. General convener is Miss A. Chrow, who will receive the guests, assisted by Miss U. Caldicott.

Lace Over Satin Fashions Gown For Bride, Alice Durk

White lace poised over gleaming satin fashioned the bodice and front panel of the classically styled gown worn by Violet Alice Durk for her marriage Saturday night to William Leslie Darbel.

Canon George Biddle performed the evening ceremony for the daughter of Mrs. Charlotte Durk of Empress, Alta., and the son of Mrs. Emma Darbel of Alsask, Sask., at St. John's Church.

White chrysanthemums decorated the church while guest pews were marked with dainty bows of white tulle.

Frederick Chubb provided the background of organ music while Miss Nancy Humphreys sang "O Perfect Love."

Given in marriage by her cousin, Morris Wakeman, the bride's slipper satin gown featured lily point sleeves, satin rosettes circling a yoke of white net to give an off-the-shoulder effect and lace side and back peplum, gathering into fullness at the back and hem to form a slight train.

The embroidered bridal veil was caught with a tiara of orange blossoms. The bride carried a crescent bouquet of red roses.

Mrs. Irene O'Neil and Mrs. Bernice Rice, sisters of the bride, were matrons of honor in gowns of soft yellow and blue sheer, with fan bouquets of chrysanthemums.

Bridesmaid was Miss Mildred Morris in mauve sheer. She carried a fan bouquet of yellow chrysanthemums. Junior attendants were Miss Gayle Wakeman in nile green net backed with matching taffeta and Dennis Rice, nephew of the bride in white flannel suit, who assisted the bride with her veil en train.

Carl Hemeon was best man and ushers were Graham Rice and David Nightingale.

A reception followed at Terry's Rose Room where the young couple were assisted in receiving by their mothers. A four-tier wedding cake garlanded in soft white tulle and flanked by chrysanthemums and tall tapers centred the bride's table. Douglas Lidstone proposed the toast.

For her traveling costume the bride selected a gabardine suit in admiral blue with matching topcoat and navy accessories Caught to her shoulder was a corsage bouquet of red roses. Following a wedding trip to Seattle, the couple will make their home at Alsask, Sask.

W.B.A. Review Sponsors Bazaar

Mrs. Caroline O'Brien, provincial field director, came from Vancouver to open the successful annual sale of work, held by the W.B.A. Review No. 1, in K. of P. Hall. She was introduced by Mrs. A. Barraclough, president.

Vocal selections were given by Mrs. Ada Williams with Miss K. Brown at the piano.

Mrs. K. Jacques and Mrs. K. Schmelz were in charge of tea arrangements. At the guest table were honor guests and members of the Pioneer Club. A lace cloth covered the table, which was centred with a bouquet of autumn flowers.

In charge of stalls were: Mrs. M. Smith and Mrs. M. Thompsett, fancywork; Mrs. M. Stephen and Mrs. S. McNeill, aprons; Mrs. K. White and Mrs. A. Dunsmore, children's wear; Mrs. A. Brown and M. Morris, home cooking; Mrs. M. Laird, chicken dinner; Mrs. A. Taylor, novelties; Mrs. E. Harrison, Christmas cards; Mrs. L. Veale, Christmas cake; Mrs. K. Jackson, tea tickets.

Corsage bouquets were presented to Mrs. O'Brien, Mrs. Williams and Mrs. Barraclough.

Following a short meeting in the evening during which Mrs. O'Brien spoke of the rally to take place in Vancouver in the spring, a card party was held.

Victoria's British Fashion Centre
IMPORTED
Ladies' Suits
Coats
Scotch Sweaters
English 2-Ply Knitting Wool
Piccadilly Shoppe
The Corner, 1017 Government and Fort
G 7832
Listen to Piccadilly Parade, 12.15 Daily (Except Sunday) Over CJVI

TERVO'S
NEW WOOLS
from
$24.75
1429 Douglas

PALACE
Green Suede
Brown Suede
Black Suede
15.95
Vitality SHOES
The fashion you love . . . with the fit you need . . . in smarter-than-ever Vitality Shoes.

JOHANNA
Brown Calf
Black Suede
Black Crushed Kid
16.95

GLADIOLA
Green Calf
Cranberry Calf
Brown Suede
Black Suede
15.95
Munday's
1203 DOUGLAS STREET

Hear Speaker—At an evening meeting held recently under the auspices of the Brentwood Women's Institute, Dr. Lotta Hitschmanova spoke on condition in many parts of Europe and of the desperate need of the people, especially the children. Mrs. G. P. Moody presided and thanked the speaker. A discussion period took place, followed by refreshments served by Mrs. D. M. Worthington and Mrs. E. G. Woodward.

Corporate Communion — Women's auxiliary to St. George's Church, Ganges will hold a corporate communion at 3 on St. Andrew's Day, Nov. 30. The annual fall sale of work was postponed from Nov. 22 to Dec. 6. Tea hostesses were Mrs. H. C. Carter and Mrs. G. W. Taylor.

If you have trouble getting your youngsters to eat hot cereal in the mornings, stir in a few plump seedless raisins. They'll like the chewiness the raisins add. And you'll be adding to their daily fruit intake painlessly.

Spiced prunes are just right to serve with meats or to dress up a sandwich or salad plate. Add whole spices, a bit of brown sugar and vinegar to cooked prunes. Simmer briefly and allow fruit to stand over night in spicy syrup.

Your Baby And Mine

By MYRTLE MEYER ELDRED

CHILDREN ARE NOT DEAF TO TALK ABOUT THEM

Every parent likes to talk about her children. She talks about them to other parents, telling the bright, smart things her children do; or makes up a good story about their misbehavior, so that in the light of it she seems to be a martyr to have to endure them.

Children are not deaf to what their parents say. They feel the attitudes a parent expresses toward them, even if they do not hear the actual words. Likewise, they are razor sharp to take advantage of anything they happen to hear.

It makes no difference that their behavior has been mischievous, if they hear the parent chuckling about it, or Mother hurries to the phone to tell Grandma, you may be sure they will be inspired to more of the same to get the same reaction.

Parents are wont to exhibit their helplessness toward their children's conduct. They don't intend to do this but they allow their children to see that they can thwart and frustrate them.

"He won't come when I call him," the Mother says to all and sundry. "He'd stay out all night if I didn't go after him."

You don't tell a child that he "won't" do this or that, for then of course he won't. His reputation is established and he will live up to it. He's the child who won't come in when called. That's glory enough for any child, to defeat these powerful adults who try to rule over him.

If he has such a habit, then go after him when you want him, or blow a whistle or ring a bell which he may answer more promptly than a human voice. And when he learns to answer that, establish a new reputation. "He always comes when I blow the whistle!" Then he always will.

Parents forget that when they tell the world their children are little hellions, or disrespectful, or jealous or selfish, or nervous, or poor eaters they provide the very incentive the child needs to continue to be that way. He takes a natural pride in outwitting his elders and he'll grab any bait they hand out and pursue the very ways his parents consider so outrageous.

It's better to keep your children's bad habits and bad behavior to yourself and air his virtues to the world and to him. Then you point the way toward a repetition of just what you want repeated and allow him to forget the behavior you want forgotten.

Our leaflet No. 77 "What to Tell the Child About Santa," during these next few weeks before Christmas, may be had by sending a stamped, self-addressed envelope with your request to Myrtle Meyer Eldred in care of this newspaper.

Membership Drive Continues

Mrs. Roy Murdoch, standing, convener of membership tickets for the Victoria Symphony Society, pictured with two assistants, Mrs. R. J. Wride, right, and Mrs. R. T. Wallace, in the foyer at the Odeon Theatre, where the women's committee of the society is selling membership tickets for the rest of the week each day from 1 to 8 p.m. The Victoria Symphony Society is sponsoring Yasha Davidoff, Russian-American bass baritone, at the Odeon on Sunday afternoon at 2.30, with admission by membership ticket only.

Clubwomen's News

Initiation — Members of Zeta Chapter, Beta Sigma Phi held a special meeting at the home of Miss Betty Prangnell, president, recently when Misses Joyce Cannon and Peggy Brewer were initiated into the chapter. The ceremony was performed by the president, assisted by the rush captain, Helen McKee. Following the initiation a social evening was enjoyed by the members and refreshments were served.

Elect President—Mrs. J. Mouat was elected president at the second annual meeting of the Pottery Guild, a division of the Salt Spring Island Art Group at the home of Mrs. T. Fowler, Ganges Harbor. Mrs. T. Fowler was elected treasurer; Mrs. H. Lees, minutes secretary; Mrs. L. Brittancourt, organizing secretary. Classes will be conducted by Miss M. Barber-Starky and will start Nov. 22.

Silver Tea—The sum of $26 was cleared for the funds of the Women's Auxiliary to the Canadian Legion at a silver tea and sale of cosmetics held at the home of Mrs. J. Parham, Vesuvius Bay, Salt Spring Island. Autumn flowers decorated the room and Mrs. A. M. Duke presided at the urns, while Mrs. A. Robson assisted the hostess in serving. Mrs. J. Deyell was in charge of the cosmetics stall. A display of slippers and Christmas toys made by Roy Wakelin, a war veteran, was held.

Hear Report — Mrs. D. W. Carter, regent, reported on Provincial Chapter semi-annual meeting at a meeting of Navy League Chapter, I.O.D.E. Mrs. G. B. Hitchcox, postwar convener, said four food parcels were mailed overseas and knitted garments to the value of $37 turned in. Mrs. J. Ness will visit and deliver a basket of groceries to an old couple. Mrs. A. Stone, hospital convener, reported on visits and flowers sent to the Veterans' Hospital. Reading matter was delivered to the Seamen's Institute. The regent placed a wreath on Remembrance Day at the Esquimalt Naval Cemetery.

Decorations—Extensive plans for decoration of the Veterans' Hospital over the Yuletide season, were discussed by members of the women's auxiliary to the hospital at a meeting Monday. Mrs. W. G. Colquhoun presided. Mrs. I. Straughan and Miss Kensington were welcomed as new members. Anyone having holly to donate for decorations was asked to leave it at the hospital just before Christmas. Mrs. J. Dimery Johnson reported five gross of glass tree-ornaments purchased for the small trees. All decorating will be done Dec. 22. Mrs. C. Pelly, treasurer, reported a bank balance of $1,032 and Mrs. A. Ketchell reported $20 received from sale of dogwood pins. Mrs. J. S. Pells reporting on ways and means asked members to support the current money-raising project. Six patients attended the symphony concert as guests of the auxiliary.

Gift Bazaar—Esquimalt Chapter, I.O.D.E., made final plans for a Christmas gift bazaar to be held in I.O.D.E. headquarters on Goverment Street in December, at the monthly meeting. Mrs. A. Warren Smith presided. Conveners named are: Mrs. H. Baker and Mrs. A. G. Fulmer, Christmas gifts; Mrs. W. E. A. Barclay, home cooking and candy; Mrs. A. Corry and Mrs. J. Bryant, afternoon tea. Mrs. T. Floyd is general convener. It was noted members of the chapter attended Remembrance Day services at Esquimalt Memorial Park. Mrs. G. P. Clarke, postwar convener reported sending the monthly parcel overseas and said enough food was donated for three Christmas parcels. Knitted goods to the value of $8.50 were turned in to Municipal Chapter last month. Twenty nursery bags will be sent to a children's hospital in England. Mrs. Corry, ex-service convener, told of visits to the D.V.A. Hospital. Mrs. A. L. Oakley, child and family welfare convener reported Hallowe'en gifts sent to three children at the Solarium. A silent tribute was paid Mrs. M. Riley.

Special Child Films

VANCOUVER (CP)—Children can laugh and learn at the same time this winter at a series of "movies with a purpose," sponsored by the Vancouver Film Council. The Saturday afternoon films will be shown in the auditorium of the General Hospital. The programs are made up of short cartoons and educational films.

Grind a handful of raisins with your raw cranberry and orange relish and see if you don't think it's super. Cranberry and apple relish is also delicious with raisins added.

Engagements

Mr. and Mrs. Maurice Wilkinson, 2415 Quadra Street, wish to announce the engagement of their daughter, Faith Esther Wilkinson (Fay), to Valdimer (Wally) Swanson, son of Mr. and Mrs. Swanson, Lake Eliza, Alta. The wedding to take place on Friday, November 18, 1949, at 11 a.m. in St. Andrew's Presbyterian Church.

No known infectious disease develops faster than Asiatic cholera. After first symptoms, persons have died from it within an hour.

Tailored Suits
NOTED FOR QUALITY AND STYLE
FINE ENGLISH TWEEDS AND WOOLENS FOR ALL SEASON WEAR
643 FORT STREET
Gordon Ellis Ltd.

Use Our Lay-a-way Plan for Christmas
A small deposit will hold until required.
New Shipment of LADIES' WINTER DRESSES
Plaids . . . wools . . . embroidered taffeta . . . silk faille . . . bunny wool . . . 2-piece satin . . . beautiful range of colors.
9.95 to 19.95
OPEN DAILY 9 a.m. to 6 p.m.
WEDNESDAYS 9 a.m. to 1 p.m.
TANG'S PAGODA
G 8686
2624 DOUGLAS

DRESS UP YOUR WATCH
WITH SMART NEW STYLE
WATCH BRACELETS
ROSE'S LTD.
ORDER NOW FOR CHRISTMAS
1317 DOUGLAS ST. JEWELERS

If Your Children Need COATS
AND MONEY ISN'T EASY, HERE ARE YOUR GREATEST
VALUES
TAKE ADVANTAGE OF
20% DISCOUNT
Are they growing so fast you can't keep up with them?
You can't afford to miss this opportunity to save on—
COAT SETS AND COATS
FOR TOTS TO TWEENS
Including Boys to 10 Years
the STORK
TWEEN AGE SHOP
631 FORT STREET . . . VICTORIA, B.C.
G 1194
There Is No Substitute For Quality

Today's Recipe

Waldorf Tea Sandwiches

Here's your old favorite made into a sandwich spread for raisin bread. The combination is a natural. For a party or tea cut the raisin bread into fancy shapes with cooky cutters before you spread it with the delicious filling.

Three-quarters cup ground walnuts, ½ cup finely chopped apple, ½ cup finely chopped celery, mayonnaise, raisin bread, butter, paprika.

Combine walnuts, apple, celery, and sufficient mayonnaise to moisten, blending well. Cut thin slices of raisin bread into fancy shapes with cooky cutters. Spread with butter and apple-nut mixture. Sprinkle lightly with paprika.

Sufficient for about 1½ dozen small sandwiches.

Brentwood Institute—Mrs. G. D. Moody presided at the last meeting of Brentwood Institute, attended by 16 members and two guests. It was decided to purchase a suitable book which will be presented to Mt. Newton High School library, in recognition of Young Canada's Book Week. Treasurer's report showed that a sum of $70.37 had been turned in by Mrs. C. Topp, convener of a recent tea and sale. Final plans were made for refreshment and hot-dog stands at the Chamber of Commerce country store on Friday and it was decided to hold the annual turkey 500 card party on Dec. 17. Date of the annual meeting was set for Dec. 13.

Equal parts of whole fruit nectar and orange juice make a delicious and different tasting morning eye opener. Both pear and apricot nectar are good combined with the orange juice.

Dorothy Dix

OVER-PRACTICAL WIFE

Dear Dorothy Dix: We are a young couple in very modest circumstances, just getting established. Recently my husband brought me home from a business trip a bracelet. I need so many things more than jewelry that I just couldn't help showing my disappointment. When he saw how I felt, he gave me a $20 bill and said he would never give me anything but money in the future, and that henceforth I could get my own presents. He was hurt, but when I tell him I am sorry he says: "It's all right, but I'll never buy you another thing." Do you think I made a mistake, and that I am being practical to the exclusion of more valuable traits?

E. C.

Answer: The trouble with practical people is that they are not always good judges of values, and they do not realize that a bit of foolishness that expresses a sentiment may be the most worthwhile thing that it is possible for money to purchase.

That is the mistake you made about your bracelet. You thought your husband wasted his money in buying it when he might have put it in something substantial, like a washing machine or a vacuum cleaner or a new set off pots and pans. No doubt you are right from the practical point of view. But your husband bought you the bracelet because it symbolized to him your youth, your pretty arms, because you still had for him the glamour of beauty and he wanted to hang you with jewels, as every man in love has always desired to adorn his sweetheart, and he had a glow of joyous anticipation in thinking of your delight in it.

LET HIM DOWN

Then you let him down because he had been extravagant, because he wasted his money, because he hadn't brought you something useful. You've killed something in him that will never come alive again.

When a man begins giving his wife practical presents or money and telling her to buy what she wants, he may love her still, but the romance is gone. The joy of giving to her is gone. He doesn't day-dream about how she looked in this or that, or picture her joy and how her eyes will brighten at a surprise. He is afraid of getting the wrong thing. It is safest to give her a cheque. And the champagne has turned to dishwater.

Dear Miss Dix: I expect to be married in the near future to a big-hearted boy who has no system whatever about anything. I feel that we should handle our income on a budget basis and start systematic savings. We contemplate putting down a little payment on a home. Do you think haphazard saving would be best, since it would suit this easy-going nature? Or do you think I should stick to my point, which he agrees is right and probably would be best? He dislikes putting our marriage on a business basis.

SYSTEMATIC.

Answer: I am a thrifty soul myself, always for systematic saving. I have seen so much of the misery that comes with wasting and the despair that comes with old age that has spent as it went along and laid up nothing for the rainy day, that is sure to come to every one sooner or later.

There is no suuch thing as haphazard saving. You have to do it in accordance with some iron-bound rule that you make and have the strength not to break. Otherwise you will never save anything, for there is always something that you want, some pleasure that you would like to indulge in, and you put off saving to the day when all your desires will be satisfied. Of course, that time never comes.

When you are getting married and beginning a new life is the best time to start your husband to saving. Start in then with your budget. Make him realize what things cost, and that if you deny yourself one thing you may have something else. By all means, start paying for a home. To keep in debt for the right things is one of the best ways of getting rich.

Monterey—Dr. B. E. Nickells will speak on "Children's Teeth and Their Problems" at Monterey P.-T.A. meeting Monday at 8 in the school auditorium. There will be a premier showing of a Hollywood sound picture entitled "The Way to Health."

P.-T.A. News

Strawberry Vale — Report of the Hallowe'en parties for children, was presented at a meeting of Strawberry Vale P.-T.A. when names of children who won prizes were given. They are: Diana Langille, Rita McNutt, Kathleen Dye, Victoria Mann, Veronica McAlpine, Brian MacIntosh, David Humphries, Robin Cummins, Betty Watkins, Dennis Nixon, Jacqueline Lord, Wilma Goddard, Grace Margetish, Jean Rainer, Molly Gudot, Yeta Gorgenson, Arden MacAlpine, Laura Beer, Marlene Cummins, Sandra Ball, Paul Phillips, Jack Cummins, Lorna Creelman, Billy Mann, Norman Horner and Jimmy Painter. A Christmas concert will be held in Tillicum School auditorium, Dec. 2 at 8 in the evening, when pupils of the Velda Wille School of Dancing and assistants will participate. A social hour concluded the meeting.

Margaret Jenkins—A family fall fair under auspices of Margaret Jenkins P.-T.A. will be held in the school Friday night at 7. There will be stalls for home cooking, candy, white elephant, sewing and knitting, books and calendars, fish pond hot dogs, ice cream, pop and coffee. A feature will be an astronomy display entitled "Wonders of the Heavens," conducted by Dr. R. M. Petrie of the Dominion Astrophysical Observatory. A variety show, movies, bingo and guessing contests will be held. Regular monthly meeting of Margaret Jenkins and Bank Street Schools P.-T.A. was held Monday when Wilfred Johns spoke on "Development of Art in Canada" and showed slides of paintings by Canadian artists. Mrs. G. Potts reported on literature, Mrs. W. A. McElmoyle on membership, Mrs. P. C. Hize study group and D. Lewis, Refreshments were served.

JEAN BURNS
MID-MONTH SALE
COATS 19.50 29.50 39.50
RAINCOATS Bengaline 16.95
DRESSES Afternoon, silk crepe. From 7.95
SUITS From 16.95
DRESSES EVENING WEAR, from 10.00 WEDDING GOWNS, from 12.95
LINGERIE PANTIES 88c SLIPS 1.69 GOWNS 3.98
1211 DOUGLAS ST. PHONE E 2033

DRESSES by Lawrence Sperber MONTREAL
HAVE A LONGER FASHION LIFE
CANADA'S FOREMOST FASHION DESIGNER

OUR CHRISTMAS GIFT TO YOU
½ Doz. Size 3½x5½ PHOTOS OF Your Child
TAKEN IN YOUR OWN HOME
Suitable For Christmas Gifts
FREE With Each Purchase of $5.00 or Over.
With Our Compliments — See Our Windows
Come in—look around—and ask about our Lay-Away Plan and FREE OFFER. You are under no obligation. Make your appointment early to avoid disappointment. We have a lovely selection of Children's Clothing and Toys—reasonably priced. Large choice of Wools for knitting.
FREE GIFT WRAPPING ON ALL PURCHASES $1.00 AND OVER
Tiny Tot's Shop
BABIES' WEAR AND WOOLLENS
880 FORT B 3525

Liveliest, loveliest Lavender...
BRACING as a morning shower . . . the thrilling fragrance of 'Old Cottage' . . . distilled, sealed and packaged in England . . . presented to you in the famous green bottle . . .
GROSSMITH
'OLD COTTAGE' LAVENDER Crisp, cool, refreshing and completely lovely . . . happiest fragrance for all daytime hours . . . 85 c., $1.15, $1.75 to $20.
'OLD COTTAGE' TOILET SOAP Back in the stores again . . . you'll find the same exhilarating freshness in its mild, abundant lather. 50 c.
J. GROSSMITH & SON LTD., 45, PICCADILLY, LONDON, W.1.
To match your more sophisticated mood ask for Grossmith Perfumed Colognes — Fern, Russian Leather, Pink Clover, Freesia, Gardenia and Verbena. Highly Perfumed $2.50 a btl
Distributors: LINDEN STONE, LTD., 318, HOMER ST., VANCOUVER, C
Available at All Leading Drug and Cosmetic Counters

Movie Actor Walker Planning To Revisit Kansas Mental Clinic

By BOB THOMAS

HOLLYWOOD (AP) — "I'm feeling fine," says Robert Walker, now working on his second film since his mental treatment at the Menninger Clinic in Wichita, Kans.

"I plan to go back to the clinic," he remarked. "Perhaps when I finish 'The Skipper Surprises His Wife.' That would be in about two months."

Walker said his return doesn't mean a "refresher course" because he is officially well. "I just want to go back and see everybody. It's a wonderful place. It's like taking a university course. They work on you, but you work, too."

TUESDAY TOPICS

Fred Zinnemann is reviving his plans to make a film in Israel after he directs "The Men." The director, who first scored with "The Search," spent three months in Israel during the Arab-Jewish fighting.

Jane Wyman says she'll take a lengthy vacation after "The Glass Menagerie." She says she'll gather up her kids and get lost.

They're calling Columbia Studios the west coast branch of the Mayo Clinic. "No Sad Songs" concerns a woman with cancer; "The Killer That Stalked New York" is about a smallpox epidemic; next come "The Unclean," about leprosy. Instead of "Quiet!" the directors are shouting "scalpel!"

Joan Leslie reasons that she wants four children: "One would not be enough, two would fight, three would be confusing, but four would be just right." The only thing holding her back is the husband, whom she hasn't found yet.

CAPSULE REVIEW

"All the King's Men" (Col.) is a thinly disguised life of Huey Long. It is a hard tale, filled with hard people; there is not a pleasant character in the lot. This may make the film unpalatable for some movie-goers, but many will be fascinated with the sordid story of demagoguery. Broderick Crawford makes a strong impression as the demagogue, supported by John Ireland, Joanne Dru and John Derek. Strong stuff, aided by great photography.

'HOT, DRY RUN' FOR JET 'SCRAM SEAT'—Zoom! To the top of a 105-foot tower in two seconds shoots Marine Sgt. Thomas W. Watson of Farmville, Va. At the Philadelphia Naval Base, Watson was testing a skyrocket device which duplicates the "ride" of a jet pilot when he uses an automatic ejection seat to free himself from a crippled plane. The high speed of the seat started it smoking at 40 feet, right, but the sergeant was unhurt. The skyrocket trainer will be used to teach pilots what to expect when they spring out of a crippled jet to begin the parachute drop to earth.

Want Union Jack In Canada's Flag

NANAIMO — The Native Sons Post No. 3, Nanaimo, has given its support to the campaign of a Toronto newspaper against the Quebec proposal for a Canadian flag which eliminates the Union Jack.

Members of the local post have said they want no Canadian flag without the Union Jack in its design, and will ask Nanaimo City Council for support of their action.

Trustees Elected In Gulf Islands

GANGES—Mrs. D. K. Crofton has been re-elected to the board of trustees of the Salt Spring School District No. 64, and F. L. Jackson has been elected for a term of two years.

The elections were made at annual meetings of school district at Ganges and Fulford on Salt Spring Island and at Galiano and North Pender Islands.

Only other vacancy on the board was at Mayne Island, but it was found impossible to land there because of the weather, and it was decided to hold a meeting at 2 in the afternoon of Nov. 24.

The New Westminster members will be hosts at the annual dinner of the 7th Battalion C.E.F. (British Columbia Regt.), at the Georgia Hotel, Vancouver, on the 26th November, to which all ex-members are invited. Any Victorian intending to go is asked to notify J. R. McIlree, Central Building, Victoria.

Install McCormack As Orangemen Head

NANAIMO—John McCormack has been installed as worshipful master of the Nanaimo Orangemen's Lodge.

Other officers installed at a meeting of the lodge were: Hugh Scott, deputy worshipful master; Roy Gibbons, chaplain; L. Wheatley, secretary; H. L. Jones, financial secretary; J. Clark Jr., treasurer; Davie Hosie, marshal; Edmund Johnson, lecturer, and John Hilton, deputy lecturer.

The Victoria branch of the Engineering Institute of Canada will meet in the Uganda Room, Prince Robert House, Friday evening at 8 to hear Russell E. Potter, executive assistant, Dominion-provincial engineering board, Fraser River basin. Subject of Mr. Potter's illustrated address will be "Fraser River Basin Engineering Board."

Do You Know -that

More tea is consumed in the world than any other beverage except water.

Everyday AFTERNOON TEA Your Friendly Pick-me-up

Christmas Gift SLIPS!

2.95 to 8.95

Dainty slips in delectable colors . . . for every woman on your gift list . . . from the sleek tailored type to lacy and frou-frou.

- Satins and crepes . . . lace trim 2.95
- Crepe . . . lace hem and top 3.95
- Satin . . . lace trim (to size 46) 4.95
- Embroidered Slips, 5.95, 6.95 and 7.95
- Lace and embroidery 8.95

• NYLON SLIPS

Tailored 3.95

Lace trim 4.95

B.M. Clarke LIMITED

711 YATES

DECCA

SCORES A BULL'S-EYE

With Every Musical Taste!

HIT PARADE LEADERS

Hop Scotch Polka; Dangerous Dan McGrew—Guy Lombardo.

Lucky Old Sun; Blueberry Hill—Louis Armstrong

Someday; On a Chinese Honeymoon—Mills Brothers.

Don't Cry, Joe; Perhaps, Perhaps, Perhaps—Gordon Jenkins.

I Can Dream, Can't It?; Wedding of Lili Marlene—Andrews Sisters.

Maybe It's Because; It Happens Every Spring—Dick Haymes.

I Never See Maggie Alone; Ain't She Sweet?—Male Duet.

You're Breaking My Heart; Who Do You Know in Heaven?—Ink Spots.

MILLS BROTHERS

Till Then;
You Always Hurt the One You Love.
Up a Lazy River;
627 Stomp.

DICK HAYMES

Let's Take an Old-Fashioned Walk; Little Fish in a Big Pond.

Let the Rest of the World Go By; Indiana

Room Full of Roses;
Chapter in My Life Called Mary.

GUY LOMBARDO

Frankie and Johnny;
One for My Baby.

Humoresque (Twin Pianos);
Tales From the Vienna Woods.

RUSS MORGAN

That's My Weakness Now;
Laughing Trombone Polka.

Forever and Ever;
You, You, You Are the One.

Cruising Down the River;
Sunflower.

I'm Looking Over a Four-Leaf Clover; Bye-Bye Blackbird.

MUSICAL SHOW ALBUMS

DA350 — Oklahoma (Rodgers-Hammerstein)—The Original Broadway Cast with Alfred Drake and Celeste Holm.

A370—The Desert Song (Sigmund Romberg)—Kitty Carlisle and Wilbur Evans—All-Star Cast.

A374—Roberta (Jerome Kern)—All-Star Cast.

A411—The Red Mill (Victor Herbert)—All-Star Cast.

A382—The Song of Norway (Music of Edward Grieg) — Members of Original Cast.

WESTERN SONG

Slipping Around; My Tennessee Baby—Ernest Tubb.

My Filipino Rose; Warm Red Wine—Ernest Tubb.

I Wish I Had a Nickel; Two Cents, Three Eggs and a Postcard—Red Foley.

There's a New Moon Over My Shoulder; Kelly Waltz—Sons of the Pioneers.

Tennessee Waltz; Long Gone Daily—Jimmy and Leon Short.

59c - Special - 59c

Hot Lips; Wang Wang Blues—Henry Busse.

Sugar Blues; Tear It Down—Clyde McCoy.
Heartaches; Juliana—Ted Weems.

Ave Maria; Alleluja — Deanna Durbin.

Beer Barrel Polka; New Okey Dokey Polka—Jack Rebel.

These are but a few of the hundreds in this special group.

CHRISTMAS ALBUMS

DA399—The Littlest Angel (Story Narrated by Loretta Young).

A480 — 'Twas the Night Before Christmas (as told by Fred Waring and the Pennsylvanians).

A357—A Christmas Gift (Story of Our Juggler and His Lady, as told by John Nesbitt).

A403—Merry Christmas (Bing Crosby). (Your Best-Loved Christmas Songs).

FAMILIAR CHRISTMAS SONGS

White Christmas; Let's Start the New Year Right—Bing Crosby.

Silent Night; Adeste Fideles—Bing Crosby.

Merry Chistmas Polka; Christmas Candles—Andrews Sisters.

Jingle Bells; Santa Claus Is Coming to Town — Bing Crosby and Andrews Sisters.

BING SINGS

The Last Mile Home;
Imagination.

Some Enchanted Evening;
Bali Hi.

Weddin' Day;
Betsy.

Galway Bay;
My Girl's an Irish Girl.

Careless Hands;
Memories.

Far-Away Places;
Tara Talara Tala.

Lili Marlene;
Bluebird Singing in My Heart.

Danny Boy;
I'll Be Home for Christmas.

Whiffenpoof Song;
Kentucky Babe.

INK SPOTS

Say Something Sweet to Your Sweetheart.
You Were Only Fooling;
I'd Climb the Highest Mountain;
Thoughtless.

ETHEL SMITH

Teddy Bears' Picnic;
Fiddle-Faddle.

Tico Tico;
Lero Lero.

AL JOLSON

Down Among the Sheltering Palms;
Is It True What They Say About Dixie?

Anniversary Song;
Avalon.

April Showers;
Swanee.

CARMEN CAVALLERO

Chopin's Polonaise;
Enliore.

Tango of the Roses;
Serenade.

POPULAR ALBUMS

A716—Jolson Sings Again (from the Picture of the Same Name)—Al Jolson.

A451—Burl Ives—Ballads and Folk Songs, including such favorites as Cowboy's Lament; Down in the Valley.

A476—Mills Brothers—Famous Barber Shop Ballads.

A469—Bing Crosby—Favorite Hawaiian Songs.

A612—Guy Lombardo and His Royal Canadians — Latin American Rhythms.

A624 — Carmen Cavallero (Piano Solos with Rhythm)—I'll See You in My Dreams.

A667—Ink Spots — In Songs they made popular.

A426—Johann Strauss Waltzes for Dancing—Harry Horlick, 5 10-inch records, $3.75.

RECORD SHOP

B.C. Sound

743 FORT

"HURRY FOLKS! SEND TODAY!"

Get this AMAZING BARGAIN for Only $1.50 and 1 Aunt Jemima Bag or Box Top

Genuine WEAR-EVER, Extra Hard, Thick Sheet ALUMINUM

3-WAY Pancake GRIDDLE!

It Bakes PANCAKES POTATO CAKES BUCKWHEAT CAKES

It Fries SANDWICHES MUSH EGGS

It Broils STEAKS CHOPS HAMBURGERS

It's simply amazing—the way this modern 3-way Griddle goes to work for you on delicious short order dishes! Easier and faster, it's the griddle of a hundred and one uses. Whether you're preparing tempting Aunt Jemima Pancakes or a steak done to a turn—you get far more appetizing results with far less effort. Bakes with no smoke . . no odor . . so easy to clean, too. Don't wait another minute! Make sure of getting your Aunt Jemima 3-Way Griddle now! Use the coupon below.

Now Serve AUNT JEMIMAS Often!

Aunt Jemima pancakes are so nourishing, so appetizing, so economical to serve! Now, with this special pancake griddle it's even easier to make delicious Aunt Jemimas. You simply add milk or water to Aunt Jemima Ready-Mix . . stir . . and pop 'em on this quick baking griddle! Result—the finest pancakes your family ever tasted!

Get BOTH KINDS of AUNT JEMIMA READY-MIX: The *red* box for fluffy-light PANCAKES and WAFFLES; the *yellow* box for taste-tinglin' BUCKWHEATS. Regular Size or 3½ lb. ECONOMY Bag.

Serve Temptilatin' AUNT JEMIMAS Good for You—Digestible as Toast

MAIL THIS COUPON TODAY!

Aunt Jemima, Peterborough, Ontario, Canada.
I enclose $1.50 (in cash or money order) with one Aunt Jemima Package Top. Please send me the special Aunt Jemima 3-Way Pancake Griddle, with full instructions on its use, and leaflet of tempting Aunt Jemima Recipes.

Name (Please PRINT) .....

Address .....

City or Town ..... *Prov.* .....

U.K. Airline Training Staff How To Feed Wild Patrons

By NORMAN CRIBBENS

LONDON (CP) — Anthropoid apes need company when traveling by plane. If other apes are not available, human beings will keep them happy.

This is the experience of British Overseas Aircraft Corporation, which arranges the safe transportation of hundreds of animals every week. Air transport of animals for zoos has now become big business.

To assist their staff, the corporation has issued a booklet of instructions for ensuring comfortable, humane travel for animal cargo. It is based largely on the experience of attendants on cargo planes.

For instance: apes should be given a gunny sack or blankets in which to wrap themselves during the journey. Zebras, antelopes and deer require boxes with walls padded to a depth of 12 inches. Frogs, toads, newts and salamanders must be kept damp to enable them to breathe through their skins.

Crocodiles do not require food on journeys of up to six days, but should be watered daily with a hose.

"Few things," says the booklet, "tend more to make a wild animal tame and friendly than the manner in which it is watered. Several types of monkey can easily be trained to drink from the spout of a water-can or bottle. The attendant should place the spout through the bars of the box, while the monkeys form a queue. . . .

"This gives the attendant a good opportunity of getting to know the monkeys individually and their particular needs."

Timetables are given for the feeding of different kinds of animals and suitable "menus" are suggested.

Orang-outangs, gorillas and chimpanzees should have three meals a day of bread and butter with jam or honey, fruit and greens. Between feeding hours they should have lumps of sugar and pieces of cake.

KEEP DISTANCE

Lions, tigers and panthers need one meal a day—preferably in the later afternoon when their appetites are so keen that human beings should keep a respectful distance. They need 1½ kilos (3¼ pounds) of raw meat for every 30 kilos of live weight.

Polecats, stoats and weasels enjoy an afternoon meal of raw meat and fish, garnished with hard-boiled eggs and lettuce.

And, says the booklet, they may also clamor for a fish snack last thing at night.

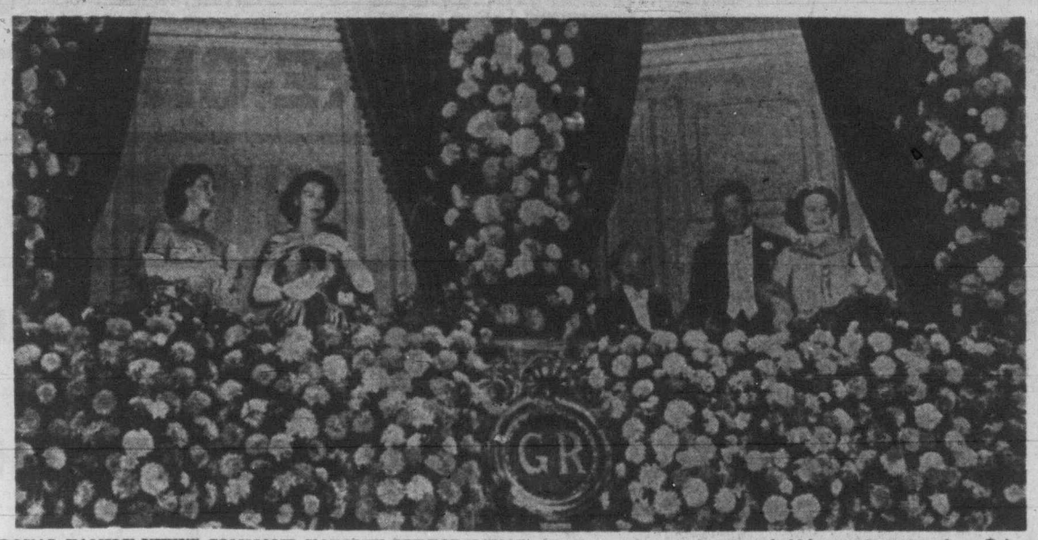

ROYAL FAMILY VIEWS COMMAND VARIETY PERFORMANCE—Viewing variety performance held by royal command are Princess Margaret, Princess Elizabeth and the King and Queen. Their flower-bedecked box attracted as many eyes at London Coliseum as did the show. Members of the Royal Family are privileged to call for performances whenever they so desire. Man seated near the King is not identified.

Dorothy Dix

Dear Miss Dix: I am a boy 21 years of age. Have been going with a girl for three years and think I am in love with her. My problem is this: If I am away from her for three or four days I am just crazy to see her, but if I am with her for three or four days in succession I tire of her and she bores me. How can I overcome this feeling?

J. J. R.

Answer: You can't overcome it and you shouldn't try to do so because it is Nature's warning to you that she is not your predestined mate, and that if you marry her you will spend the balance of your life regretting it.

For consider, son, that marriage means spending not two or three days in succession with a woman, but many weeks and months and long, long years that will seem longer if she gets upon your nerves and fails to interest you. The happiness of every marriage depends more upon the congeniality of a husband and wife than upon anything else.

This girl has a physical attraction for you but no mental attraction. The physical attraction draws you back to her and the mental attraction sends you scurrying away to save youself from being bored to death. Don't try to convince yourself that the physical attraction is the more important, because it isn't. That lasts only a little while, but congeniality endures to the end.

Dear Dorothy Dix: I am a boy of 18, very much in love with a girl of 19. My father is sending me to college and is planning on putting me through a dental school when I finish. My girl says it will ruin my life for her to marry me now and that my family would always blame her for marrying me at this time. I run around a great deal and being young, she is afraid that I will continue to do so after marriage. I think I could stop this. I am positive that she is the one for me and I fear that if I have to wait for three years something will come between us. Shall I marry her and let my father support us until I get through school or shall I take a chance on losing her by waiting three years? Talk to me as if I were your son.

DOC.

Answer: No boy in the world at 18 is fit to marry. He hasn't come to himself. He hasn't the faintest idea of what sort of man he is going to develop into nor what sort of woman he is going to want for a wife when he is grown up, and not once in a hundred times does a very youthful marriage turn out successfully. It isn't fair to yourself and it isn't fair to the girl, and she has more intelligence than you have by not being willing to enter into it.

As for the danger of losing her by waiting until you are ready to marry, that is nothing to the danger of wishing that you hadn't married her if you do marry her. If you really love each other, your love will stand the strain of a three years' wait.

Certainly you have no right to marry and dump a wife down on your father to support. That is as unmanly an act as any lad can commit. You have no moral right to marry until you are ready to assume the obligations that matrimony entails and provide for your own family.

"LOVE ME, LOVE MY DOG"—Andrew, the French poodle, took a place of honor beside his mistress, the former Dana Joel, as she left the London church following her marriage to Capt. Chandos Brudenell-Bruce.

Alberta's first French-language radio station, CHFA, will open in Edmonton Oct. 1.

"It's from Birks" × "this Christmas"

The Ideal Christmas Gift

SO SMART . . . to give . . . to own . . . to enjoy!

MONOGRAMMED CRYSTALWARE

Ideal for your own use, perfect for gifts! Initials in a smart three-letter monogram enrich crystal . . . make it a personal possession . . . and it shows foresight in selection.

In seven wanted sizes, all with full sham bottom.

Choice of Two Style Monograms

«CKB» 998

Diamond Block

IT'S THE GIFT EVERYONE ADORES!

1¾-oz. WHISKY SHOT GLASSES, dozen	6.60
5-oz. FRUIT JUICE TUMBLERS, dozen	6.60
7-oz. OLD-FASHIONED TUMBLERS, dozen	6.60
8-oz. SCOTCH AND SODA TUMBLERS, dozen	6.60
9-oz. TABLE TUMBLERS, dozen	6.60
14-oz. ZOMBIE TUMBLERS, dozen	6.60
12½-oz. ICED TEA TUMBLERS, dozen	8.40
11-oz. HIGHBALL, dozen	8.40

A large selection of serving items and smoker sets also available for monogramming.

Orders must be placed before December 3 for Christmas delivery.

BIRKS JEWELLERS VICTORIA

Advertise In The Times

Serve him a man's tea

Working indoors or out, *your* man will especially like a steaming cup of fragrant Canterbury—the tea that let's him *relax*. Enjoy hearty Canterbury with him—it's the traditional blend most Canadians prefer.

and it costs you less at SAFEWAY

GOOD LUCK

IS BETTER TWO WAYS

1. Smoother-Spreading
2. Better-Tasting

The only margarine made the exclusive FLAVOR-SWEET way

Different! Better! You'll never know how truly delicious margarine can be until you try Good Luck.

Made by Lever—a name known the world over for top quality margarine. Made the FLAVOR-SWEET way, developed and perfected for Good Luck from Lever's many years of world-wide margarine experience.

Churned fresh daily and foil-wrapped to reach you at its freshest and finest. Contains Vitamins A *and* D. Delicious on hot toast, rolls, biscuits, pancakes. Makes vegetables taste better. Perfect for cakes, pies, sauces, frying. Try Good Luck Margarine today. Look for the green package with the big four-leaf clover.

Packed in handy ½ lb. bars, two to a package. Foil wrapped for extra freshness.

Make these two simple tests today

1. SPREAD a slice of bread with Good Luck. Notice how smoothly, evenly and easily it spreads without "lumping" or tearing the bread. Now do this with ordinary margarine—see the difference!

2. TASTE Good Luck. Put a small piece in your mouth. Notice how quickly it *melts* away, leaving a clean, cool taste in the mouth. Now do this with ordinary margarine and *taste* the difference!

GOOD LUCK saves you money—use this saving to buy more milk, eggs and other healthful foods

More people prefer Lever Margarine—*made all over the world*

BIG NEWS!

NOW YOU CAN

COLOUR GOOD LUCK

IF YOU WISH!

Easy-to-use colour wafers available soon! Ask your grocer.

PALL MALL

PLAIN ENDS

VIRGINIA CIGARETTES

20 for 35¢

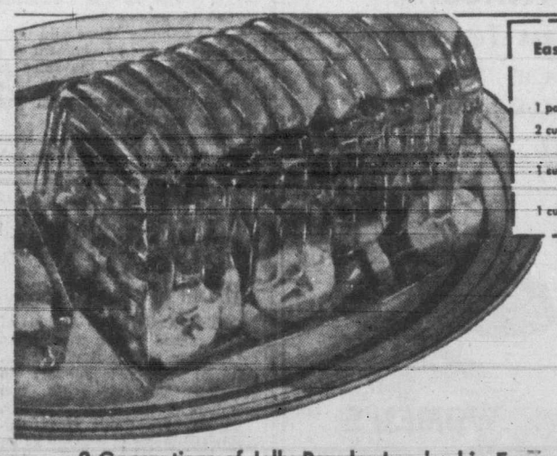

Easy — yet Glamorous

Jell-O Layered Fruit

1 package Raspberry Jell-O
2 cups hot water (or hot water and peach syrup)
1 cup drained canned peach slices
1 cup sliced bananas

Dissolve Jell-O in hot water, or in water and peach syrup. Pour into mould. Add peaches, distributing evenly with a fork. Add bananas and distribute with fork. Chill until firm. Unmould. May be garnished with peaches and maraschino cherries. Makes 8 servings.

Gay, quivery and tender — with flavor that's amazingly fruity and tempting — Jell-O makes desserts and salads that are so much more appealing and satisfying! And you can let your family and guests enjoy delicious Jell-O for less than 2¢ a serving.

Naturally Jell-O tastes better — gives sure, sure results. For it enjoys the benefit of *over 50 years'* experience in making jelly powders that good cooks depend on, and folks prefer. Your choice of seven glorious "locked-in" flavors. Insist on *Jell-O* Jelly Powders. Jell-O is a trade-mark owned by General Foods, Limited.

2 Generations of Jelly Powder Leadership Ensures

MORE DESSERT ENJOYMENT

Favorite Dessert — New Twist

Jell-O Prune Whip

1 package Lemon Jell-O
1 cup hot water
1 cup prune juice
1 egg white, unbeaten
1 cup sweetened cooked prunes, pitted and cut in small pieces

Dissolve Jell-O in hot water; add prune juice. Cool, pour half of Jell-O into dessert glasses. Chill until firm. Chill remaining Jell-O until slightly thickened. Set bowl in larger bowl of ice water, add egg white and whip until thick and fluffy. Fold in prunes, pile over set Jell-O in dessert glasses, and chill until firm. Makes 6 to 8 servings.

A Product of General Foods

JELL-O

WOOD ★ SPECIAL ★ WOOD

EDGINGS AND LUMBER CUT INTO 12-INCH LENGTHS
Easily Split — Good for Kitchen, Kindling, Furnace, Etc.

2 cords $7.00 4 cords $13.00

IMMEDIATE DELIVERY

Wholesale Fuel — 760 Topaz — G 2452

Do YOUR Eyes Keep Bright?

Few bodily organs do the continuous work that eyes must do, every waking hour. Your eyes need professional attention to keep them keen and sharp. See your Optometrist regularly.

E 6062

Norman S. Cull
OPTOMETRIST
1108 DOUGLAS STREET

New Research Success for RHEUMATISM ARTHRITIS

NO FASTER ARTHRITIC PAIN RELIEF KNOWN

SAFE—CLINICALLY TESTED

Sensational New Research Success Relieves Painfu Joints.

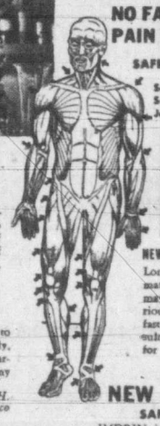

DEVELOPED AFTER THREE YEARS OF EXTENSIVE TESTS IN CLINICS

IMDRIN has been a closely guarded experimental secret. Now proved conclusively to work internally toward fast reduction of pain, heat and redness. For victims of rheumatism, arthritis, neuritis, sciatica, neuralgia. Get IMDRIN today.

RELIEVES PAIN AND SUFFERING AFTER 20 YEARS OF TORTURE

"About 25 years ago, arthritis forced me to quit my job, and walk with crutches. Finally, I tried IMDRIN. Today, nearly all soreness is gone, and my agony is over."
O. H. H.
Bayard, New Mexico

NEW, SAFE, SCIENTIFIC TABLET

Longtime sufferers from rheumatism, arthritis, and neuritis may find IMDRIN gives glorious relief, *fast*. Contains new fast-working ingredient the result of extensive research. Ask for IMDRIN today.

NEW IMDRIN
SAFE! SCIENTIFIC!

IMDRIN is a safe medicine evolved after years of carefully controlled scientific study. Clinical tests prove it is one of the fastest pain relievers known for arthritic and rheumatic sufferers. Start using IMDRIN today. Don't miss the chance to enjoy living once again.

REALLY FAST PAIN RELIEF....
OR YOUR MONEY BACK

RHODES PHARMACEL (CANADA) LTD.
Sole Agents—J. M. INWOOD LTD. 406 Hopewell Ave., Toronto, Ont.

COPP'S on Douglas

1c SALE

MEN'S – WOMEN'S – CHILDREN'S SHOES
AT AMAZING SAVINGS!

1c Sale Commences Tomorrow

DOOR OPEN AT 9 A.M.
NO REFUNDS OR EXCHANGES
ALL SALES FINAL

MEN'S
BLACK OR BROWN LEATHER OXFORDS, BROGUES, EXTRA PAIR 1c

BUY 1 PAIR at REGULAR LOW PRICE AND AN EXTRA PAIR for only 1c

Christmas Slippers
FOR MEN . . . WOMEN AND CHILDREN . . . Pay regular low price for one pair. Extra pair 1c

WOMEN'S
PUMPS . . . STRAPS TIES . . . leather and suede . . . high heels, cubans, wedgies . . in black . . . brown . . . colors.

CHILDREN'S
Shoes for all ages and stages.
EXTRA PAIR 1c

Copp's
YOUR FAMILY SHOE STORE

SALE AT 1316 DOUGLAS

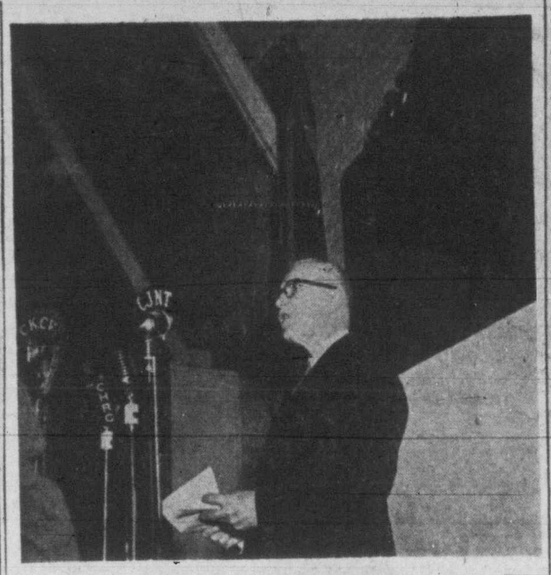

HONGKONG MEMORIAL—Prime Minister St. Laurent attended a Remembrance ceremony in Quebec City in honor of 262 men of the Royal Rifles of Canada who lost their lives in defence of Hongkong in 1941. The Prime Minister unveiled a bronze plaque, below which he stands in the photo above, listing the names of the heroes.—(CP Photo)

House Approves Principle Of Housing Act Amendments

OTTAWA (CP)—An air of almost sweet reason—with occasional lapses—pervaded Parliament Tuesday as the Commons wound through nearly seven hours of debate on housing.

Criticism, for the most part lacking fire, was almost wholly constructive in discussions initiated and concluded by Reconstruction Minister Winters.

The Commons found it unnecessary to register a formal vote in passing second reading, approving the principle of the government's new housing legislation.

About the strongest criticism voiced by the opposition was the length of time it had taken the government to launch the legislation.

Aside from that, most members on the opposition side devoted addresses to suggesting additional points which they thought should be included in the bill.

INTEREST RATE

George Drew, Progressive Conservative leader, thought the government's 4½ per cent interest rate on loans under the housing program was too high. He didn't say how much he thought it should be reduced except to point to the 3½ per cent rate offered under the Ontario plan for reduced down payments on new homes.

The suggestion of reduced interest rates received support from both the C.C.F. and Social Credit parties.

Stanley Knowles (C.C.F.-Winnipeg North Centre) said a large-scale subsidized, low-rental housing program should be undertaken as soon as possible. The down payment required of potential home owners should be reduced even more than was provided in the new legislation.

No government, he said, should rest content even when all Canadians had a roof over their heads. Every effort should be made to provide decent homes for all Canadians.

During the debate, there was a brief departure from the question of housing. J. W. Noseworthy (C.C.F.-York South, Ont.) moved unsuccessfully to have the government rescind its Nov. 3 order authorizing increases in domestic rents.

Mr. Noseworthy moved that the Housing Bill be not read a second time but that the House express the opinion that the government should rescind the order. The order authorized increases of 18 per cent on unheated accommodation and 22 per cent on heated, effective Dec. 15.

PIPELINE DEBATE

Housing discussions were interrupted for an hour at the night sitting as the Commons turned to private bills.

Trade Minister Howe said that, if necessary, the government will seek suspension of the rules to stop a "filibuster" against bills to incorporate two natural gas pipeline companies.

Debate on the bills has been going on for weeks and there has been considerable opposition to the legislation.

Senators Give Views On Bill Of Rights

OTTAWA (CP) — A bill of rights placed before the Senate by Senator Arthur Roebuck (L., Ontario) received support in principle Tuesday from two members of the upper chamber.

Senator Iva Fallis (P.C., Ontario) supported it warmly as an opportunity and a "challenge" to help mould public opinion by which freedom could be preserved.

Senator Gray Turgeon (L., British Columbia) supported the principles of the suggested bill of rights, but agreed with a previous statement by Senator Wishart Robertson, government leader, that it should be withdrawn.

Senator Roebuck's motion was that the forthcoming Dominion-provincial conference on constitutional matters should be asked to consider the bill during its meetings opening here Jan. 10.

Senator Turgeon said this particular conference should not be burdened with consideration of such a matter and that if the motion was allowed to stand in that form, he would be forced to oppose it.

PRE-CHRISTMAS SUNSET SALE

M&M

Gifts For All The Family at Special Low Prices

SALE STARTS THURSDAY, Nov. 17th

FIRE SCREEN
Popular three-panel style. Polished brass frame and screen mesh. Shop early for this one. Special 7.95

BRASS HEARTH SET
A smart set in polished brass. Consists of: Brush, poker, tongs and stand. Height 25 inches. Quantity limited. Special 10.95

3-PIECE CARVING SET
You'll want a set for yourself as well as for gifts. Consists of fork, knife and sharpening steel, in a neat presentation box. Special 4.98

HAIR CLIPPER
Nickel-plated throughout. Size 000 blades. Compact design. Special 2.10

SUGAR AND CREAM SET
Adds beauty and utility to your table. Various floral designs in bone china. Special, set 1.19

POPULAR 66-PIECE DINNER SET
Cream base with gold lace edging. Fluted edges of dishes finished in gold line, making this an attractive and economical set. Special 27.50

★ Sparkling ★ Cut Glassware

Beautiful cut glassware in delightful patterns. Made in Czechoslovakia by skilled artisans . . . See our displays of cut glass soon . . . they make wonderful gift suggestions.

VASES
Many different shapes to choose from. Special, from 3.98

SUGAR and CREAMS
Gracefully designed. A popular gift. Special 5.29

BOWLS
Fruit nappy in a pleasing pattern. Special 3.79

FOOTED BOWLS
3-footed style. Medium size. Special 4.29

CAKE DECORATOR
For decorating cakes and cookies. Aluminum construction. Easy to clean. Special 39c

PUDDING PAN
High quality construction—easy to keep clean. Capacity 4 pints. Special 43c

DRIP COFFEE MAKER
Brews a delicious cup of coffee. Easy pouring. Graduated reservoir. Black wood trim. Capacity 6 cups. Special 1.98

MINUTE MINDERS
For timing cooking operations, etc. When desired time elapses, a pleasant sounding bell rings.
Round Shape Only 5.75 Vertical Shape Only 6.30

ALUMINUM ROASTER
Here's real value! A large oval-shaped roaster 18 inches in length. Quantity limited. Special 2.69

STORY CAKE PAN
Ideal for Christmas cakes. Round style with loose bottom. Special 49c

OVEN THERMOMETER
Smart and compact. Registers from 100 degrees to 600 degrees F. Special 1.49

TOOL GIFTS
FOR THE MAN OF THE HOUSE

MACHINIST'S TOOL CHEST
A high quality, well-made kit for machinists. The front is removable; when off, exposes 3 large and 5 small drawers. Hardwood frame covered with black metal. Size 20 x 9 x 12 inches. Special 15.95

BLOW TORCH
Produces a broad, intense flame. Will not blow out in the strongest wind. Capacity 1 quart. Special 10.95

HAND DRILL
"Fleetway" English hand drill, has double pinion. 3-jaw, ¼-inch capacity chuck. Special 1.95

PUSH DRILL
An automatic push drill furnished with 8 drill points—1-16 inch to 11-64 inch. Transparent handle. Special 4.49

TORPEDO LEVEL
Especially valuable in working in close quarters. Two glasses, one plumb and one level. Special 1.43

ELECTRIC MOTOR
Generously designed throughout for high power and cool, quiet operation under all conditions. ¼-h.p. double shaft. Sleeve bearing. Special 18.95

The Gift That Will Be Appreciated

PRESTO PRESSURE COOKERS
Save up to 75% of cooking time. Polished aluminum finish for longer-lasting beauty and durability. All Presto Pressure Cookers feature the famous Homec Seal and Indicator weight. The ideal gift for Mother.
2½-quart 13.95 3½-quart 16.95 5-quart 19.95

NATIONAL PRESSURE CANNERS
Come complete with wire basket, dual pans, sealing ring and rack. Equipped with accurate pressure gauge and famous Homec Seal.
4-quart 21.95 5-quart 25.50 7-quart 29.95

GIVE PYREXWARE— THE LASTING GIFT

PYREX DOUBLE BOILER
With the easy-to-watch water level. Each part will serve as a separate saucepan when desired. Only 4.95

UTILITY DISH
Ideal for cakes, rolls, salads, etc. A different gift suggestion. Only 87c

PIE PLATE
High fluted edge keeps juice and flavor in. Has easy-to-hold handles. Only 75c

CUSTARD CUPS
Perfect for baking and serving cup cakes, muffins, popovers and rolls. Set of 6. Only 75c

CASSEROLE
Has two convenient lifting handles and close-fitting cover, with glass knob. Only 1.13

PYREX BOWL SETS
Four matching bowls in attractive gift package 2.50
IT'S NEW — IT'S SMART

90 YEARS SERVING VICTORIA

PHONE G 1111
McLENNAN McFEELY M&M & PRIOR LIMITED
1400 BLOCK GOVERNMENT STREET

90 YEARS GROWING WITH VICTORIA

ALL SUNSET SALE SPECIALS AVAILABLE AT

ASSOCIATED WITH M&M YOUR SUNSET STORE

YOUR LOCAL **Sunset Hardware**

● Independent Merchants Associated With Mc & Mc ●

Police Board Delays Naming New Chief

The Victoria Police Commission Tuesday afternoon decided to postpone appointment of a new chief of police and deputy chief until after the Dec. 8 city elections. Mayor Percy E. George, chairman, said he would call a meeting as soon after the election as possible to deal with the matter.

While Commissioner B. J. Gadsden wished a decision made on the matter at once, Mayor George concurred with Commissioner J. E. Neely that action at this time was "premature." Mr. Gadsden has one year to go as a commissioner and the mayor and Mr. Neely are up for re-election.

Commission unanimously endorsed a motion that Deputy Chief of Police John Blackstock attend the three-month R.C.M.P. College in Regina starting Jan. 9. Chief of Police J. A. McLellan said he had made the application.

Chief McLellan's term in office is scheduled to end Dec. 31. He was given a one-year extension last year.

The other commission members agreed with Mr. Gadsden that when the chief retires the normal procedure would be for Deputy Chief Blackstock to become chief and Insp. Harry Mercer to become deputy chief.

Mr. Gadsden said that if the application for the deputy chief to attend the course was approved, Insp. Mercer should take over the reins as acting chief.

Mayor George said, however, that he was not sure whether the department could function with the two main heads away at the same time. It is likely Chief McLellan may be granted a three-month extension if the deputy chief attends the college.

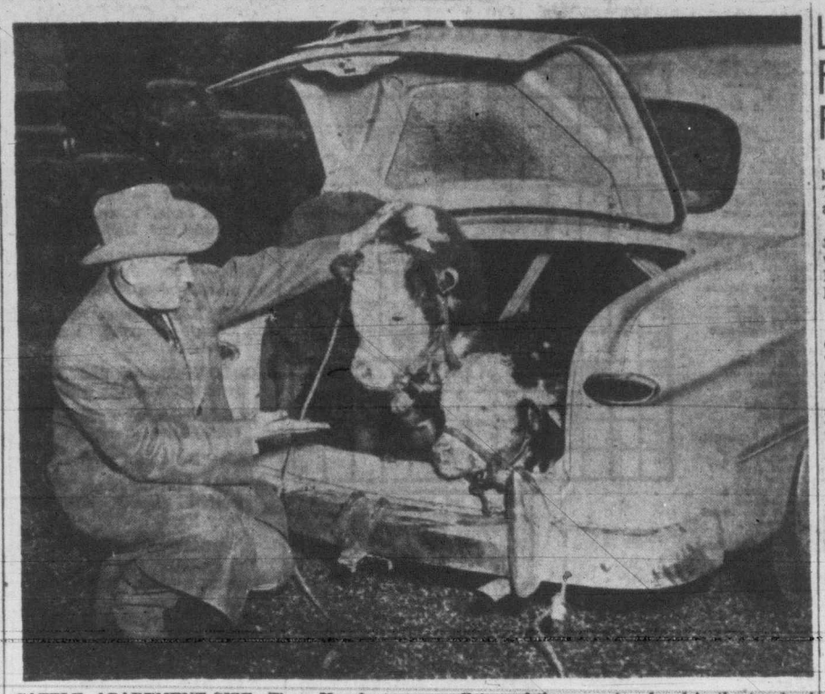

CATTLE, APARTMENT SIZE—These Herefords, so small two of them can be placed in the trunk of an automobile, were the subject of many news stories recently when their owner, Gene Holter of Jamestown, N.D., told of finding them in a lost canyon. Mr. Holter, shown here with the cattle as they arrived for exhibition at the Royal Winter Fair, later admitted they were specially-bred dwarfs. —(CP Photo)

Lawyer Campaigns For Equal Rights For B.C. Men Folk

VANCOUVER (CP) — The battle of the sexes took a turn Tuesday—for the better as far as males are concerned.

A campaign for equal rights for British Columbia's men folk was instigated by Gerald V. Pelton, 61-year-old white-haired lawyer and political reformer.

Mr. Pelton is a bachelor.

Mr. Pelton said the campaign's objective will be to get the males "back on legal and social equality with the womenfolk."

The males won a quick victory soon after the campaign was launched.

A combined male-female meeting of division five, Burrard Liberal Association, endorsed a resolution demanding the "Wives' Protection Act" should be retitled "the Husbands' and Wives' Protection Act."

The act was amended so that a wife cannot throw a husband out of a home she owns.

Mr. Pelton wants other everyday habits changed, too.

Why should the man always pick up the cheque for an evening's entertainment? he asked. "When he goes out, he probably goes out broke."

Favors Courses For Police Personnel

"I'm certainly in favor of that," said Commissioner James Neely of the city police board Tuesday after hearing from Chief of Police J. A. McLellan that the recent chiefs' conference in the east emphasized the importance of refresher courses and continuous education for all police officers.

"Policemen should have such courses to keep abreast of modern developments in police work," Mr. Neely said. "The more courses we can send the men to the better," he added.

Sgt. Charles Webb of the city police conducts a school each year for members of the force. Several city policemen attended the B.C. police basic training courses last year and several more will attend this year.

Campaign Ribbons
Military Medals
Made Up to Order
JACK DAVIS
623 YATES E 5811

TREES AND SHRUBS FOR FALL PLANTING
Now is the time to choose your shrubs for fall planting.
See Our Large Selection of Shrubs and Trees at the
OAKLANDS NURSERY
Established 1883
1380 Hillside R. E. SNIDER E 5752

AUTHORIZED SERVICE
FRIGIDAIRE
COMMERCIAL or DOMESTIC
Our factory-trained experts are equipped to put your refrigerator in tip-top condition and our stock of Genuine Frigidaire replacement parts is always complete.
PHONE G 1111
ASK FOR SERVICE
M. LENNAN M. FEELY M&M & PRIOR LIMITED

Report Medicine Advance In Mexico

WINNIPEG (CP)—Two Winnipeg doctors just returned from a convention in Mexico said Tuesday that medical research is flourishing in that Latin-American country.

Dr. Bruce Chown said that "Mexico is keenly aware of the medical problems which arise in a country with semi-tropical conditions." Dr. Sydney Israels said Mexico is making progress in reducing the infant deathrate. He termed infantile diarrhoea the chief cause of such deaths.

Dr. Chown and Dr. Israels were Canadian representatives at the second Pan-American Congress of Pediatrics in Mexico City.

Elected At Langford

LANGFORD—Mrs. A. Turner, T. Norman and S. T. Taylor were elected representatives at the annual meeting of Sooke School District No. 62 held at Langford School.

Mrs. E. Thow was elected to the South Vancouver Island Health Unit.

CARNIVAL By Dick Turner

"But, Waldo, I would offer you a jelly bean, only I've got just 369 left!"

Federal Subsidy Suggested To Keep Freight Rates Down

OTTAWA (CP) — Federal treasury money should be used if necessary to stop the west "subsidizing" the east in railway freight rates, the Manitoba government today told the Royal Commission on Transportation.

Declaring the west is paying more than its share of freight rates, the prairie province said that if any further rate increases are required, they should not be applied to an area such as the west, where profits on rail operations were being earned.

If they could not be applied in the east for competitive reasons, Manitoba said, then "the government of Canada must decide whether it is in the national interest to maintain our railways on the present scale in that area."

"Should the decision be an affirmative one, then the responsibility for implementing it is a national responsibility and should be met out of the national treasury," the Manitoba brief added.

Manitoba's submission was given in continued evidence by R. E. Moffat of Winnipeg, economic adviser to the provincial government, who put in his fourth day on the witness stand, reading and explaining the government's lengthy brief.

A major point in today's section of the 50,000-word presentation was that the rate level between the east and west should be leveled off to equality.

The government conceded that in the last two years a claimed disparity of 14 per cent in the level in favor of the east had been brought down to an estimated 6¼ per cent. But it said this should be wiped out altogether.

The reduction had been largely brought about, the brief said, by railway increases in their depressed "competitive" rates, which are largely concentrated in Ontario and Quebec because of intensive truck and water competition in those provinces.

The competitive rates are put into effect to hold or win rail traffic in the face of competition.

It was the possibility that the railways could not put any new rate increase fully into effect in competitive territory that led the province to suggest the possibility of subsidies to hold down western rate increases.

Cleaning Costs Less at Spotless

ONE MINUTE NEWS ABOUT JOHNS-MANVILLE
THRIFTY WAY TO DRESS YOUR HOME
Why not let the magic mineral, Asbestos, protect the outside of your home from constant maintenance bills — make it more attractive and comfortable?
Johns-Manville Cedargrain Asbestos Siding Shingles give you all these benefits. They're ideal for new building and in remodeling J-M Cedargrains applied right over old sidewalls provide a fireproof "stone-like" home exterior at surprisingly low cost. They cannot burn and will not rot or decay. Once applied, you save money on both upkeep expense and fuel every year. Cedargrains come in white and three attractive color tones—have all the rich grained appearance of fine weathered wood. For free folder and details write Johns-Manville, 1206 Homer St., Vancouver, or see your nearest J-M dealer.

Charge Accounts Invited

"Tuxedo"
FOR FORMAL OCCASIONS
"Tom Squire" has the very shoe you need for those important functions that call for formal attire . . . in shining black patent.
$13.95
MEN'S SHOP
Ingledew's
749 Yates St.

Maclean's Featured Them!
EDDY'S Has Them!

The famous
ROSE MARX 'BRA'
You read about them in the current issue of Maclean's magazine, the wonderful bra with the exclusive back lace control . . . they're all here at Eddy's, in satin, satin nylon and nylon, in the type you want. Here's the smart French uplift style, in blue, pink or white, priced at $1.75
also cotton, $1.25

and famous names in
SLIPS
Su-lette
. . . made to fit perfectly with the elastic back. beautifully made for that tailored effect. In pink, black and white.
In Crepe $3.00
Formula
. . . another name you know in a fitted slip of real quality. Brown, yellow, white, pink, blue or black.
In Satin $4.00
Pacemaker Slips . . .
. . . dainty creations in those shades you want.

Modern store for the modern woman and her children
Over, On and Under Douglas

Super VALUES at the SUPERMARKET!

SPECIAL
Burns' Pure Lard 1-lb. ctn 25c
ENGLISH GROUND ALMONDS, ¼ lb 40¢
FANCY LAYER FIGS HAVE ARRIVED
Black, 8-oz 23¢ Calimyrna, 8-oz 27¢
Black, 16-oz 37¢ Calimyrna, 16-oz 49¢
Snow-White CAULIFLOWER Large heads, each 20¢
BRUSSELS SPROUTS Solid Green Buds 2 lbs. 29¢
SWEET POTATOES Baked, Boiled or Fried 2 lbs. 27¢
Honduras GRAPEFRUIT White, 126s, thin skins and full of juice 5 for 27¢
Sunmaid Fruits
SEEDLESS RAISINS, 15-oz. pkg 23¢
SEEDED RAISINS, 15-oz. pkg 25¢
PUFFED RAISINS, 15-oz. pkg 25¢
CURRANTS, 11-oz. pkg 21¢
HERE AGAIN FROM ENGLAND
MARMITE VEGETABLE CONCENTRATE
2-oz. jar 27¢
4-oz. jar 45¢
16-oz. jar $1.25
JAPANESE ORANGES
Don't be disappointed! Place your order now! First shipment due Nov. 27.

Meat Specials!
TENDERIZED STEAKS, each 20¢
POT ROAST, rolled, per lb. 52¢
PRIME RIBS OF BEEF, rolled, per lb. 65¢
Call G7181 — We Deliver
IT'S NOT TOO LATE
Place your order now for a Lyons, Huntley & Palmer or Peek-Frean Food Parcel for delivery by Christmas. See our suggestion list.
SCOTT & PEDEN Supermarket SAVINGS
506 CORMORANT ST. — Opp. E. & N. Depot

THE VICTORIA SYMPHONY SOCIETY PRESENTS
YASHA DAVIDOFF
BASSO
Sunday, Nov. 20—2.30 p.m.
ODEON THEATRE
Admission by membership in the Victoria Symphony Society, on sale at Odeon Theatre, daily, 1 p.m. to 8 p.m. — $1.00
Memberships must be purchased before Sunday, Nov. 20.

LOOK!
★ SMASH ENTERTAINMENT VALUE! ★
2 Big Comedy Sensations!
FABULOUSLY FUNNY!

CARY GRANT · MYRNA LOY · SHIRLEY TEMPLE
"The Bachelor and the Bobby-Soxer"
with RUDY VALLEE · RAY COLLINS · HARRY DAVENPORT · JOHNNY SANDS
DORE SCHARY PRODUCTION
AND
LORETTA YOUNG ★ in ACADEMY AWARD ROLE!
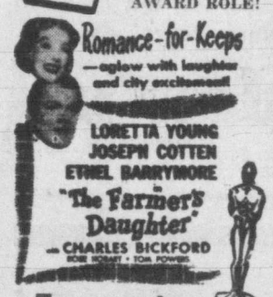
Romance-for-Keeps
—aglow with laughter and city excitement!
LORETTA YOUNG
JOSEPH COTTEN
ETHEL BARRYMORE
"The Farmer's Daughter"
with CHARLES BICKFORD
Tomorrow!
PLAZA
LAST DAY! GEORGE FORMBY in "BELL BOTTOM GEORGE"
Plus RANDOLPH SCOTT in "COASTGUARD"

High Laundry Bill In Shooting 'Pinky'

Laundry bills come high these days, as any housewife will testify, but washing shirts for a motion picture comes to a fabulous figure, according to 20th Century-Fox statisticians who figured it cost $2,749 per shirt to get six washed by Jeanne Crain and Ethel Waters for a scene in "Pinky," which opens Friday at the Dominion.

The two took more than a day to wash and iron the shirts while cameras recorded the action. With the daily shooting cost of the picture running at about $15,000, the charge for washing ran high.

CAPITOL THEATRE

Virginia Mayo, who plays the title role in Warner Bros.' "The Girl From Jones Beach," currently at the Capitol Theatre, wears many bathing suits in the film but never goes swimming.

'Everybody Does It' Coming To Royal

Paul Douglas is one actor who believed in himself—even if nobody else did! For 25 years Paul badgered and beseeched influential friends in the entertainment fields to give him an opportunity—but to no avail. Then, through a fluke, he got his big chance in the Broadway stage smash, "Born Yesterday," and Paul Douglas proved to everyone that he was as good as he said he was!

He continues to prove the point in his latest film for 20th Century-Fox, "Everybody Does It," which comes to the Royal Theatre Friday.

MONSTER-MADCAP MERGER MAKES MYSTERY MOVIE 'HYSTERY'!

BUD ABBOTT & LOU COSTELLO meet the KILLER, Boris KARLOFF
AT 1.29, 3.30, 5.31, 7.32, 9.35
LAST 2 DAYS—TODAY AND THURSDAY
ODEON

Never has the screen shown such daring adventure—such thrilling spectacle, such pomp and pageantry, such magnificent color!
J. ARTHUR RANK PRESENTS
FREDRIC MARCH
DOUBLE ACADEMY AWARD WINNER AS
CHRISTOPHER COLUMBUS
COLOUR BY TECHNICOLOR
FLORENCE ELDRIDGE
FRANCIS L. SULLIVAN
LINDEN TRAVERS
KATHLEEN RYAN
DEREK BOND
STARTS FRIDAY, NOV. 18
ODEON

Today's Crossword Puzzle

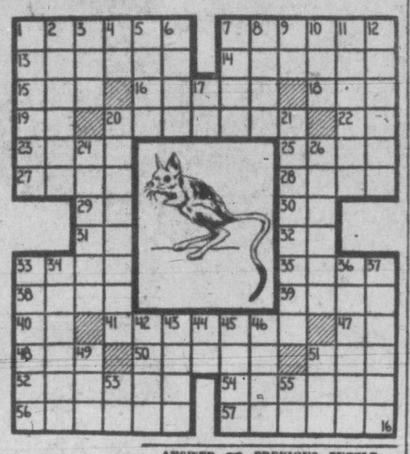

HORIZONTAL
1 Depicted animal
7 It is a ——
13 Shuns
14 Woman adviser
15 Wager
16 Girl's name
18 Obtain
19 It is found —— Africa
20 Book of Psalms
22 Lieutenant (ab.)
23 Network
25 Competent
27 Soviet river
28 Portal
29 Chinese measure
30 ——, is a good jumper
31 Plural ending
32 Near
33 Cooling devices
35 Throw
38 Poker stake
39 Give forth
40 Indo-Germanic (ab.)
41 Greets
47 Eye (Scot.)
48 Land parcel
50 Wearied
51 Era
52 Expunger
54 Trader
56 Pet
57 Shows contempt

VERTICAL
1 Wading bird
2 More level
3 Decay
4 Two (prefix)
5 Advantages
6 It is also found in ——
7 Lease
8 Curved molding
9 Down
10 Unit of energy
11 Ornamental work
12 Shred
17 Indian mulberry
20 Long cloaks
21 Shines
24 Ability
26 Base
33 Was unsuccessful
34 Kind of feline
36 Blockader
37 Guides
42 Adam's son (Bib.)
43 Learning
44 Abraham's home (Bib.)
45 Spreads
46 Paradise
49 Brown
51 Malt beverage
53 South Dakota (ab.)
55 An (Scot.)

ANSWER TO PREVIOUS PUZZLE

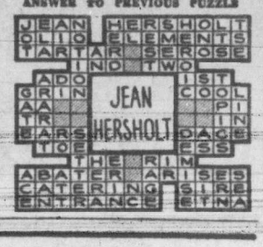

McKENNEY ON BRIDGE

WOMAN LEANS TO CONSERVATIVE PLAY

It was on the way from Cleveland to Warren, Pa., that I put the question, "Do you think women play bridge as well as men?" to Mrs. Arthur Shelgren of Cleveland.

We were driving through one of the beautiful sections of Pennsylvania. Mr. Shelgren wondered how we could take our minds off the beautiful scenery to discuss a bridge hand. But when his wife said she really did not think that women play as well as men, Mr. Shelgren, who is a great admirer of his wife's bridge game, challenged that statement. Mrs. Shelgren thinks that women do not take enough gambles.

In discussing the bidding of today's hand, Mr. Shelgren thought that South should jump to six spades over North's bid of three spades. His wife more conservatively thought that North should bid four spades instead of three, because three spades indicated control of two suits to her, which North did not have. South then should make the Blackwood bid of four no trump and when North showed one ace with a bid of five diamonds, South would be pretty safe in bidding six spades.

North: ♠ K 10 8 7 6 4 2 ♥ Q 4 ♦ 5 ♣ A 6 2
West: ♠ None ♥ J 7 6 3 ♦ K Q 10 ♣ J 10 9 7 5 4
East: ♠ 9 ♥ K 10 8 5 2 ♦ 9 8 7 6 3 ♣ 2 ♣ Q
South (Dealer): ♠ A Q J 5 3 ♥ A 9 ♦ A J 4 ♣ K 8 3

Lesson hand on bidding—Both vul.

South	West	North	East
1 ♠	Pass	3 ♠	Pass
6 ♠	Pass	Pass	Pass

Opening—♣ J

The opening lead of the jack of clubs should be won in dummy with the ace. A diamond won with the ace and a diamond ruffed. Now a spades led to the ace and another diamond ruffed. A club is led and won with the king. East shows out. What should South do? Should he lead a club, knowing that West has to win the trick and hope that he has the king of hearts? Mrs. Shelgren said that a good woman player will have kept track of the cards. When East shows out on the second club trick it means that West had six clubs. He also has followed to three rounds of diamonds, therefore, he could not have more than four hearts. In fact, if West has another diamond, he could hold only three hearts. As East has more hearts than West, he has more chances to hold the king. Therefore, South should play the ace of hearts and then the nine spot.

Mrs. Shelgren was right. When East wins with the king of hearts he has to lead either a heart or a diamond, allowing South to discard the losing club in one hand and trump in the other.

NEW RIO ENDS TODAY
2 Great Russian Films
MUSICAL HIT SALUTE FROM RUSSIA'S YOUNGER GENERATION
"HELLO MOSCOW"
PLUS STALIN PRIZE FILM
"TURNING POINT"
English Titles; 35c 5.30-6.00; After, 45c
COM. THURS. TILL SAT. ON STAGE
THE SPECTACULAR, SENSATIONAL
"GOLDEN GATE REVUE"

NOTICE!
Coupons for Rio Theatre in New "Thrift Book" Good Only Monday, Tuesday, Wednesday
ALWAYS THE BEST SHOW IN TOWN! NEW RIO

TODAY

Lusty ADVENTURE! Thunderous ACTION!
ROBERT MITCHUM
BARBARA BEL GEDDES
ROBERT PRESTON
BLOOD ON THE MOON
OAK BAY E 2943 Doors 6.30

ENDS TODAY
"FOUR FACES WEST"
Starring
JOEL McCREA
— PLUS —
"SUSIE STEPS OUT"
A Musical
6.45 and 9 p.m.
FOX Phone B 3270 Hillside at Quadra

Ida Lupino Tells Woman's Problems As Movie Director

By BOB THOMAS

HOLLYWOOD (AP) — How does it feel to be Hollywood's only woman director?

Fine, says Ida Lupino. But she has advice for others of her sex who want to direct films. Keep your powder dry and your puff handy.

"Directing is a tough job in itself, but there are added hardships for a woman," declared Miss Lupino. "It takes more time for a woman to keep up her appearance than it does a man. And when a woman lets herself go a bit, she feels let down and depressed; it also affects the morale of the cast and crew.

"Several times I shot until seven in the evening, then watched rushes until 11. I didn't have time for shampoos and pin curls. I found myself coming on the set with a scarf around my head.

"There was a noticeable lag among the crew. Right away I took time out for a new hairdo."

After a taste of producing "Not Wanted" with Anson Bond and her husband, Collier Young, she decided to direct "Never Fear." She invaded a sphere almost completely masculine since the founding of the movies.

The actress admitted she was nervous. To soothe herself, she did a typically feminine thing—she bought a new outfit.

Where To Go Tonight

(As Advertised)

ATLAS—"Edward My Son," starring Spencer Tracy and Deborah Kerr.

CAPITOL—"The Girl From Jones Beach," starring Ronald Reagan and Virginia Mayo.

DOMINION — "Spring in Park Lane," starring Anna Neagle and Michael Wilding.

FOX—"Four Faces West," starring Joel McCrea.

OAK BAY—"Blood on the Moon," starring Robert Mitchum.

ODEON—Abbott and Costello in "Meet the Killer."

PLAZA—George Formby in "Bell-Bottom George."

RIO—"Hello Moscow."

ROYAL—On the stage, "High Button Shoes," starring Joey Faye.

STARTING TIMES

ATLAS—2.47, 5.55, 9.08.
CAPITOL—1.36, 3.38, 5.40, 7.42, 9.44.
DOMINION—1.00, 3.06, 5.12, 7.15, 9.30.
FOX—6.45, 9.00. Wednesday and Saturday, 1.30.
OAK BAY—Doors 6.30.
ODEON—1.29, 3.30, 5.31, 7.32, 9.35.
PLAZA—1.00, 3.51, 6.42, 9.33.
RIO—Doors 5.30, Saturday 12.30.

ATLAS THEATRE

Deborah Kerr plays the most dramatic role of her career as a woman driven to drink by her ruthless husband (Spencer Tracy) in "Edward, My Son," filmization of the noted London and New York stage hit. The new M-G-M offering, filmed in England under the direction of George Cukor, is being shown this week at the Atlas Theatre.

ODEON THEATRE

Lou Costello was knocked out by carbon dioxide gas during a scene of Universal-International's "Abbott and Costello Meet The Killer," which is currently at the Odeon Theatre.

Costello was completely encased in a steam cabinet for a scene of the film. Instead of using real steam, dry ice was immersed in water, thus releasing clouds of white carbon dioxide vapor.

PLAZA THEATRE

Four outstanding song hits have been specially written for the new Columbia picture "Bell-Bottom George," now at the Plaza Theatre, starring George Formby, including a rollicking number with a strong nautical flavor, which offers George plenty of opportunities for his inimitable style of putting a number over.

Starts FRIDAY!
A COMEDY THAT'S TERRIFIC!
10 BIG STARS
Paul DOUGLAS
Linda DARNELL
Celeste HOLM
Charles COBURN

"EVERYBODY DOES IT"
ROYAL

STAG DANCE
50c Tonight 50c
Featuring Johnny Lester and His New 10-Piece Orchestra
LUCKY DOOR PRIZE
AT THE
CLUB Sirocco

In Person
Bumps Blackwell
HIS ORCHESTRA AND COMPANY
in
"HARLEM ON PARADE"
at
CLUB SIROCCO
Friday Nov. 18
Tickets $1.50, Inc. Tax
On Sale at B.C. Sound
DANCING 9 TO 1
Proceeds I.O.F. Christmas Charity Fund

ENDS TODAY! "Edward My Son" SPENCER TRACY DEBORAH KERR
Plus "HOMICIDE FOR THREE" WARREN DOUGLAS JANE FRAZEE
THURSDAY — FRIDAY — SATURDAY
BARGAIN MATINEE TO 2 P.M. 30c GOVT. TAX INCLUDED
Paramount presents
BURT LANCASTER
PAUL HENREID
CLAUDE RAINS
PETER LORRE
CORINNE CALVET
in the diamond fields of South Africa

"Rope of Sand"
PLUS GORGEOUS GEORGE in
"ALIAS THE CHAMP"
FIRST GREAT STORY OF THE DIAMOND COUNTRY!
A FAMOUS PLAYERS THEATRE
Atlas

NOW SHOWING! DOORS OPEN AT 1 P.M. FEATURE AT 1.36 - 3.38 - 5.40 - 7.42 - 9.44
SPLASHING, DASHING, LAUGHING—IT'S A GRAND COMEDY SHOW!
REAGAN · MAYO · BRACKEN
The Girl From Jones Beach

Even the Waves are Roaring!
EXTRA — SPORTS PARADE
CARTOON IN COLOR
CAPITOL NEWS
CAPITOL MATINEE 35c

HURRY!—POSITIVELY ENDS THURSDAY
AT 1.00 - 3.06 5.12 - 7.18 - 9.30
SPRING IN PARKLANE

STARRING ANNA NEAGLE MICHAEL WILDING with Tom Walls
Plus—"LOVE THAT BEAUTY" "HUSKY PARADE" "RAGTIME BEAR"
DOMINION MATINEE 35c

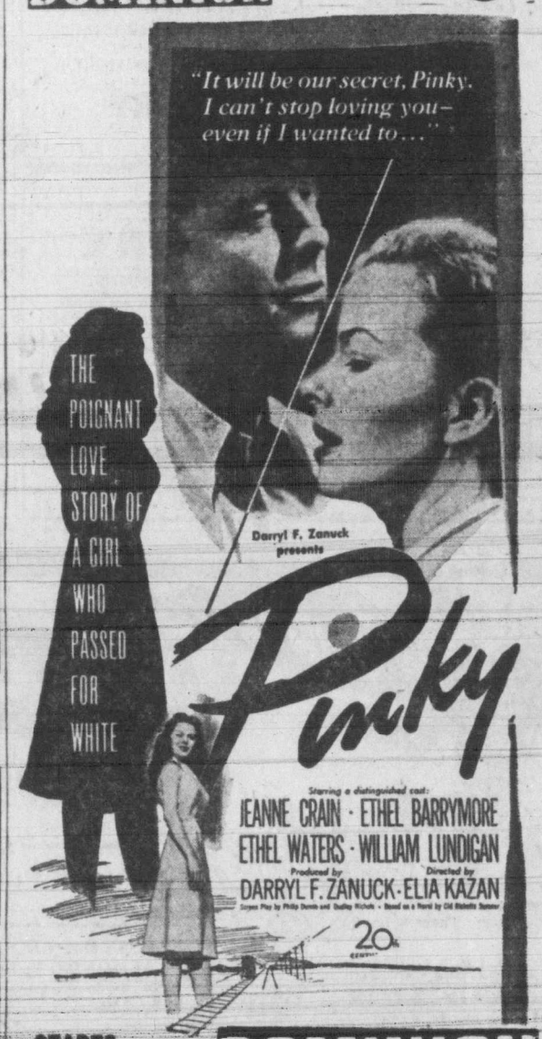
"It will be our secret, Pinky. I can't stop loving you—even if I wanted to..."
THE POIGNANT LOVE STORY OF A GIRL WHO PASSED FOR WHITE
Darryl F. Zanuck presents
Pinky
Starring a distinguished cast:
JEANNE CRAIN · ETHEL BARRYMORE
ETHEL WATERS · WILLIAM LUNDIGAN
Produced by DARRYL F. ZANUCK · Directed by ELIA KAZAN
20th CENTURY-FOX
STARTS FRIDAY!
DOMINION

Hilker Attractions
ROYAL • ONE WEEK BEGINNING DEC. 5 MATINEES WED. and SAT.
At Last It's Here!
America's Musical Sensation!
THEATRE GUILD NATIONAL COMPANY of
OKLAHOMA!
Musical Comedy based on play "Green Grow the Lilacs" by Lynn Riggs
Music by RICHARD RODGERS
Book and Lyrics by OSCAR HAMMERSTEIN 2d
Production Directed by ROUBEN MAMOULIAN
Dances by AGNES de MILLE
Settings by LEMUEL AYRES
Costumes by MILES WHITE
Produced under the supervision of THERESA HELBURN and LAWRENCE LANGNER
SEND YOUR ORDERS TODAY!
Mail Orders Ensure Best Seats!
Filled Same Day Received!
EVES.—4.88, 4.38, 3.75, 3.12, 2.50
MATS.—3.75, 3.12, 2.50, 1.87, 1.25
ALL PRICES QUOTED INCLUDING TAX
MAIL ORDERS NOW!

MAIL ORDER APPLICATION
Hilker Attractions Ltd.
1130 Douglas St., Victoria, B.C., November _____ 1949.
Enclosed find cheque or money order for $_____
(Out-of-town cheques must include Bank Exchange Charge.)
in payment of _____ seats at $_____ each for "OKLAHOMA"
for _____
(State day and date and whether matinee or evening.)
or _____
IMPORTANT: Give alternative dates and prices in case your order cannot be filled as requested.
If all tickets are sold out in the price range requested above please reserve:
Seats at $_____ or $_____ and when the Box Office opens I will call and pay the balance.
NAME (please print) _____
ADDRESS (please print) _____
Make remittance payable to Hilker Attractions Ltd., 1130 Douglas St. MAIL ORDER MUST BE ACCOMPANIED BY A SELF-ADDRESSED STAMPED ENVELOPE. Otherwise tickets will be held at box office until called for.
NO TICKETS WILL BE SOLD AT THE BOX OFFICE THE FIRST FEW DAYS! MAIL ORDERS ONLY WILL BE FILLED!
Positively No Complimentary Tickets On This Attraction

Hilker Attractions
ROYAL Last Two Performances Today at 2.30 and 8.30
"A-SONG-AND-DANDY, GAYER THAN A MARDI GRAS." —WALTER WINCHELL
MONTE PROSER and JOSEPH KIPNESS present
The Season's Gayest Musical Comedy
HIGH BUTTON SHOES
Starring JOEY FAYE
with JACK WHITING · ELLEN HANLEY
SEATS AT FLETCHER'S, 1130 DOUGLAS ST. G 2314 • DAILY AFTER 10 A.M.
SEATS AT THEATRE AFTER 7 P.M.
EVES.—4.38, 3.75, 3.12, 2.50, 1.87
MAT.—3.75, 3.12, 2.50, 1.87, 1.25, INCLUDING TAX
ROYAL • TOMORROW at 8.30 • 1 Performance Only
BALLET RUSSE de MONTE CARLO

Advertise In The Times

He Fooled 'Em

Alfred Cohn (right) enjoys a hearty laugh at "putting one over" on the insurance company as he collects on his own life insurance at the age of 96. Thomas Levejoy makes the presentation in New York. Cohn took out an "ordinary life" policy about 60 years ago. In fine print was a clause stating he, and not the beneficiary named, would collect if he lived to be 96.—(NEA Photo)

Kelowna Packers Smother Vernon

VERNON (CP)—The hustling newly-outfitted Kelowna Packers rode rough shod over Vernon Canadians 9 to 2 last night, vaulting into second place a single point ahead of the Kamloops Elks and three points behind the faltering Canadians in a Mainline-Okanagan senior hockey competition.

The Kelowna squad led 4 to 1 at the end of the first, 7 to 2 going into the third period and added two more in the final period for their overwhelming 9 to 2 win.

It's Murder For Celebrity To Visit New York---Sinatra

HOLLYWOOD (AP) — Movie stars may soon be able to consult a handbook called "How to Visit New York Without Being Maimed or Defamed."

The need for such a tome is great, says Frank Sinatra, who is willing to be the author.

"It's murder for any celebrity to visit New York," said Frankie, who will bravely return to the town in a few days. "I know many movie stars who say they'll never go there any more. Cary Grant for one."

The escapades of Humphrey Bogart and Errol Flynn are examples of how a star can get in trouble there, the crooner said.

"A lot of people are gunning for you," he said, "and you can't always brush them off."

LITTLE MONSTERS

He told of a time when a character kept glaring at him all evening. The crooner knew it meant trouble and started to leave. The guy followed and got quarrelsome outside, so Frankie slugged him. No, it didn't make the papers.

And then there are the "fans." Not the real fan-clubbers, who are bread-and-butter to Frank and other stars. There is another kind.

"There's a bunch of girls that call themselves the 'Little Monsters'," he told me, "and believe me, they are. But they aren't so little any more. They're around 18 or 19 and they're looking for trouble."

AN EDUCATION

"They follow you around constantly. They follow you around to restaurants, night clubs, even to your hotel room. They lie on the floor of waiting taxi cabs and when you drive away, they follow you.

"When I go to a show, I go out for intermission and return to find them around my seat. They just stand there and look down at me until I feel like going through the floor."

He told me of an occasion when he was in a party with Claudette Colbert and they were hurrying to catch a show. They signed some autographs and begged to leave. One of the young girls hurled an epithet at Miss Colbert that Frankie said was "so shocking I couldn't say a word all evening."

Pakistan has a population of over 75,000,000 and an area of about 350,000 square miles.

ASTHMA SUFFERERS

Get welcome relief from the wheezing, gasping struggle for breath caused by Asthma. Take RAZ-MAH, specially made to relieve Asthma misery. Helps you sleep and work in comfort. Don't lose another night's sleep. Take RAZ-MAH today. 60c, $1.25. R-38

Charges Boston With 'Raiding'

TORONTO (CP)—The powerful St. Catharines Teepees of the Ontario Hockey Association Junior League is protesting what they term "player-raiding" by the parent Boston Bruins of the National Hockey League.

A delegation from the St. Catharines' club yesterday informed George Panter, assistant secretary of the O.H.A., that in addition to signing George Sullivan to a professional contract this week, Bruins made overtures to three other Teepees — Gord Byers, Ellard O'Brien and Frank Martin.

Art Ross, general manager of the Bruins, termed the charge ridiculous. "We felt badly," said Ross, "that we had to take Sullivan. We'd have taken two or three of them if we had wanted to wreck their team."

Gonzales Draws Top Ranking In Amateur Tennis

NEW YORK (AP)—Pancho Gonzales, now engaged in a professional tour with Jack Kramer, is ranked as the world's No. 1 amateur tennis player for 1949 by American Lawn Tennis Magazine.

Ted Schroeder, who was beaten by Gonzales in a thrilling final of the national championships at Forest Hills, is ranked No. 2, with Billy Talbert No. 3 and Frank Parker, now also turned professional, No. 4.

Frank Sedgman of Australia, No. 5, is the top foreign star in the magazine's rating.

Mrs. Margaret Osborne Dupont, the national champion, heads the women's world ranking. Mrs. Betty Hilton of Britain, No. 10, is the only foreign woman in the list.

Golf Stars Settle Suit Out Of Court

HOUSTON, Texas (AP) — A district court jury won't get to see five of the nation's top golfers demonstrate their techniques after all.

Lawyers Tuesday agreed on a settlement shortly before a $200,000 civil suit brought by the golfers against Tracy S. Park, Houston, was to begin.

Craig Wood, Jimmy Demaret, Henry Picard, Byron Nelson, Ben Hogan and Mrs. John J. Burke had sued Tracy for a profits settlement of manufacture and sale of special golf club grips.

Mrs. Burke is the widow of a former Houston golf professional.

LONDON, Eng. — Randolph Turpin, 160½, London, stopped Pete Mead, 159¼, Grand Rapids, Mich., 4.

Cleaning at Its Finest at Spotless

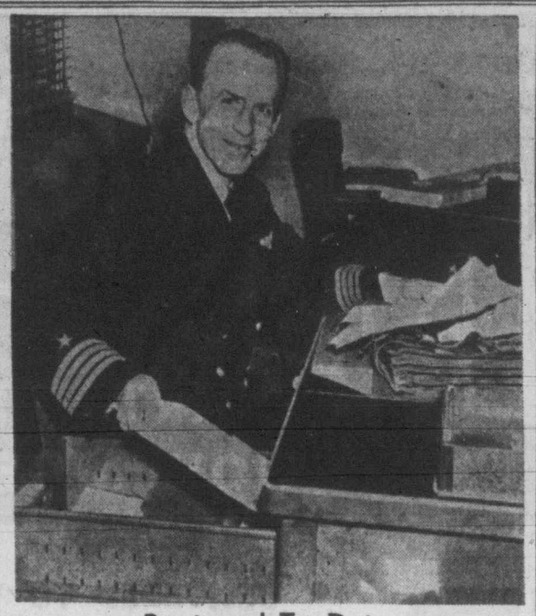

Restored To Duty

Capt. John Crommelin, who had been under suspension for making public confidential U.S. Navy letters, straightens up his desk after reporting back to work at the Pentagon in Washington. Restored to duty by Admiral Forrest P. Sherman, new Chief of Naval Operations, Capt. Crommelin will be transferred to the western sea frontier, San Francisco.—(NEA Photo)

United Stock Takes Jump; Forward Signed

The fortunes of Victoria United—long dormant—are on the upswing.

The local Pacific Coast League soccer club is now one of the best in the league. And this is no idle boast.

Take the last three games for example. A victory over Nanaimo. A draw with the Dominion champion North Shore eleven. And a 2 to 0 loss to St. Andrews.

The victory speaks for itself. The draw with North Shore was a break for the Reds as those who saw the game will testify. While in Vancouver Saturday, even the mainland scribes admitted United should have deserved at least a draw and with a little better shooting possibly a victory.

That's the rejuvenated club that meets Vancouver City here Saturday.

Besides that, manager Dave Huggins has announced the signing of a new forward, Jim Morgan.

PLAYED IN SCOTLAND

Morgan is a former Scottish player who has seen action with the New Westminster Royals. He is an inside right and may start at that position Saturday leaving Red McMillan free to move back to halfback duty. But now the problem is "what to do with Len Scott?" The burly half up from the District League has done well in his two Coast League appearances.

And one more note. Jack Wilce will be available after serving a one-game suspension. Wilce is a right winger but can Huggins eject little Andy Anderson from the line-up? Not after his last two games.

Oh for the life of a coach. But at least it's something different for Victoria United.

Trail Smokies Win Tilt With Spokane

TRAIL (CP)—Trail Smoke Eaters Sunday night dropped Spokane Flyers from first place in the Western International Hockey League with a 6 to 4 victory.

The cellar-dwelling Smokies, making their debut on home ice, outskated the visitors in every period and were never behind after taking a 1 to 0 first-period lead.

Trail's high-scoring trio of Frank Turik, Don Anderson and Louis Secco sparked the attack with four goals. Anderson fired three markers and Turik one. Scoop Bentley, Pat Pettruci, Eddie Thomas, and Ralph Luke tallied Spokane goals.

To make sure you're getting FAST-ACTING ASPIRIN FOR HEADACHE
LOWEST PRICES
12 tablets ... 15c
24 tablets ... 29c
100 tablets ... 79c
Look for the BAYER cross on the tablet

FOR BRONCHIAL COUGHS YOU CAN'T BEAT BUCKLEY'S MIXTURE

Nothing tastes as good as RITZ but RITZ!

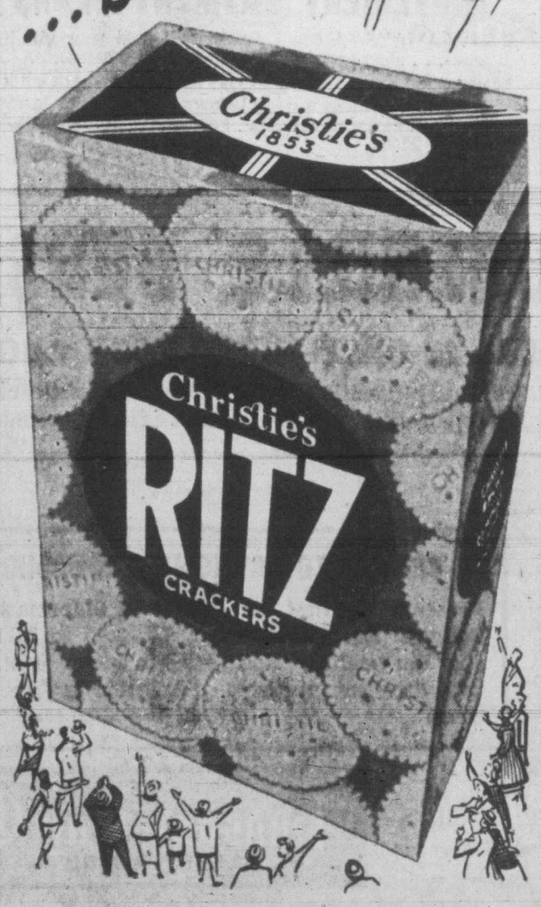

CHRISTIE, BROWN AND COMPANY, LIMITED
Bakeries: TORONTO and WINNIPEG
CB749

That extra touch that means so much when you cook . . .

Take a tip from the Libby chef. Libby's Prepared Mustard is more than a condiment for your table. It can be a valuable help in your kitchen, too. See how this butter-smooth seasoning adds delicious zest and sparkle to sauces and gravies, how it wakes up sandwiches, gives a lift to many a dish. Try the recipes below and see for yourself. Add a dash to your own favourite recipes. You'll never want to be without Libby's Prepared Mustard on your pantry shelf.

DEVILED HAM ROLLS

1 recipe baking powder biscuits
1 3-oz. can Deviled Ham
2 tablespoons mayonnaise
½ teaspoon horseradish
½ teaspoon Libby's Prepared Mustard

Roll biscuit dough in a rectangular shape, ¼ inch thick. Combine remaining ingredients and spread on dough. Roll in jelly roll fashion. Cut into twelve rolls. Place on an ungreased baking sheet or in a shallow pan, cut side down. Bake in a hot oven (450°F.) for approximately 20 minutes. Serve hot as a bread or as a main dish with creamed Stringless Beans, Whole Kernel Corn, or Peas. Serves 6.

HOT MUSTARD SAUCE

1 tablespoon fat
2 tablespoons flour
½ cup Libby's Evaporated Milk diluted with
½ cup water
2 tablespoons Libby's Prepared Mustard
¼ teaspoon Worcestershire sauce
¼ teaspoon paprika
½ teaspoon salt
¼ teaspoon pepper

Melt fat; add flour and blend. Add diluted milk. Cook, stirring constantly until thick and smooth. Add seasonings. Serve hot with meat or fish. Makes 1¼ cups sauce.

MUSTARD SALAD DRESSING

2 tablespoons Libby's Prepared Mustard
2 tablespoons vinegar
½ teaspoon salt
¼ teaspoon pepper
¼ teaspoon paprika
⅔ cup Libby's Evaporated Milk

Combine all ingredients and mix thoroughly. Chill. Use with any type of greens—lettuce, endive, escarole, cabbage, etc. Makes 1 cup dressing. Variation: Add 2 tablespoons oil or 2 tablespoons Libby's Catchup or both.

MUSTARD MAYONNAISE

1 cup mayonnaise or cooked salad dressing
¼ cup Libby's Prepared Mustard

Combine ingredients and mix thoroughly. Chill. Serve with vegetable salads. Makes 1¼ cups.

TARTAR SAUCE

½ cup mayonnaise or cooked salad dressing
2 tablespoons Libby's Prepared Mustard
¼ cup Sweet Pickle Relish
¼ cup chopped Stuffed Olives
¼ teaspoon salt

Combine all ingredients and mix thoroughly. Serve with meat or fish. Makes 1 cup sauce.

DEVILED EGGS WITH DEVILED HAM

6 hard cooked eggs
1 tablespoon vinegar
1 tablespoon mayonnaise or cooked salad dressing
1 tablespoon butter
1 tablespoon Libby's Prepared Mustard
1 3-oz. can Deviled Ham

Cut eggs in half lengthwise. Remove yolks and mash. Add balance of ingredients and mix until smooth. Refill white. Garnish with a sprig of parsley. Serves 6.

MUSTARD CATCHUP SAUCE

¼ cup Libby's Prepared Mustard
½ cup Libby's Catchup

Combine mustard and catchup. Serve cold with meat or fish. Makes ¾ cup sauce.

HARD COOKED EGG AND SWEET RELISH

2 diced hard cooked eggs
¼ cup Sweet Pickle Relish
1 teaspoon Libby's Prepared Mustard
¼ cup chopped cucumber
¼ cup mayonnaise or cooked salad dressing
8 slices bread

Combine ingredients. Spread between slices of buttered bread. Makes 4 whole sandwiches.

FREE: a set of standard size recipe cards featuring twenty more delicious ways to use Libby's Mustard in your cooking. Just send your name and address to Libby's, Chatham, Ontario. LMB-49

THE BAY'S PRE-CHRISTMAS SALE!

STARTS THURSDAY NOVEMBER 17TH

READ YOUR BIG 8-PAGE FLIER

- DELIVERED TO YOUR DOOR BY YOUR POSTMAN.
- 8 PAGES PACKED WITH OUTSTANDING CHRISTMAS VALUES.
- SHOP AT 9 A.M. THURSDAY FOR BEST SELECTIONS.

Be on hand early THURSDAY for your share of the outstanding savings offered in this great storewide sale. Do your Christmas shopping early this year and save extra dollars at the LOW, LOW SALE PRICES. Limited quantities on Door-Opening and 2.30 Specials.

Extra Value!

PANAMA SPUNS

- NEW STYLES—PATTERNS
- SIZES 12 TO 20, 38 TO 44
- FULLY WASHABLE

Pretty and practical . . . Imagine finding such beautiful winter housefrocks at such a low, low price! From our bright, washable collection: Tailored classics in wine, navy, green, grey, turquoise and blue patterns.

4.98

A. BUTTON—PLEATS
A bright, exquisite pattern. Well made, too, with belt and wide seams. Has a pocket high on the shoulder for that eye-catching hankie. You will want more than one of these attractive frocks. Be sure to Shop Early!

B. SHIRT-MAKER COLLAR—SHORT SLEEVES
Brighten your breakfast corner with this six-button style spun rayon frock. Soft turquoise with a fine paisley pattern and matching belt and highlighted with dainty button flap pockets.

BAY Home Frocks, Second Floor

JUST ARRIVED! Tricot-Dura GOWNS

A Christmas Gift to Please at an Attractive Budget Price!

A new quality fabric by Harvey Woods. A gift she'll treasure not only for its beauty but for its long wearing, comfort, easy laundering and easy care. Tailored styles in briar rose, daffodil, tropic blue and green. Small, medium, large.

4.98

TRICOT-DURA PYJAMAS

A Christmas Gift that spells comfort! Fully cut and expertly tailored by Harvey Woods. Choose a shade to please . . . briar rose, tropic blue, green and black. Small, medium and large 4.98

Harvey Woods UNDERWEAR

The completely new Tricot knit will not run, is durable and a joy to launder. Shades of briar rose and white are shown in:

TRICOT-DURA VEST with built-up shoulder	1.50
TRICOT-DURA PANTIES with long leg and cuff	1.75
With medium long leg and cuff	1.75
With wide leg	1.50
TRICOT-DURA Band brief and smoothie panties	1.50

BAY Lingerie, Second Floor

STORE HOURS—9 a.m. to 5 p.m.
Wednesday, 9 a.m. to Noon

TOYLAND *Now Open*

ENTRANCES FROM MEN'S FURNISHINGS—STAPLES—AND PARKING LOT

All the wonderful, sparkling toys any boy or girl dreams of having are gathered in our new TOYLAND . . . Watch their faces light up and their eyes sparkle when they see the Glorious Fairyland. Read your BIG FLIER for the Toyland Specials . . . English trains, toy cars, dolls, doll carriages, and many other items for that boy or girl on your list.

BAY Toyland, New Store Addition

The BAY Helps You Do Your Christmas Shopping

GIFT WRAPPING

Bring your gifts to the Mezzanine Floor . . . and our experienced staff of gift wrappers will glorify your Christmas packages with beautiful wrappings and ribbons. There is a small nominal charge for this service.

BAY Gift Wrapping, Mezzanine Floor

PERSONAL SHOPPING AND MAIL ORDERS

Visit our Shopping Hostess—Betty Hudson. She is ready to help you with all sorts of suggestions and will handle your Christmas Gift list efficiently, professionally, and save you money in this busy season of the year. Make out your list and mail it in . . . mail orders receive the same attention.

BAY Personal Shopper, Street Floor

CHRISTMAS TREE PARTIES

Let the Bay do your shopping for the gifts you want. Bring in your list showing the number of gifts wanted, whether for boy or girl, their ages and amount to be spent on each gift. Your list will receive personal attention and each gift will be done up with de luxe Christmas wrappings.

BAY Toyland, New Store Addition

CONVENIENT PAYMENT PLANS -- LAY-AWAYS

LAY-AWAYS—A small deposit will hold your gift items until Christmas. Be wise . . . shop early while the selection is complete.

BUDGET ACCOUNTS and DEFERRED PAYMENT PLANS — For larger purchases . . . make a down payment and balance in monthly payments. Including small carrying charges. For additional information call at the Credit Office, Fourth Floor.

Reg. 22.95 CHENILLE BEDSPREADS

HALF-PRICE CLEARANCE—20 ONLY—MAKE YOUR CHOICE AT 9 A.M.

Shop early and choose one of these thick, fluffy chenille spreads offered at this clearance price. Colors white, yellow, green, peach, with contrasting floral patterns. Double bed size. Slightly countersoiled.
Clearance Price, each **11.47**

BAY Staples, Street Floor

PRICE CORRECTIONS

As Appear in Pre-Christmas Flier on Page 4

"Reg. 8.98 BLEACHED SHEETS (Seconds)
Special ..... 3.47"

Should Read—
Reg. 8.98 pair Bleached Sheets (Seconds). Special, each **3.47**

"Reg. 1.00 IRISH LINEN TEA TOWELLING"
Should Read—
Reg. 1.00 Irish Linen Tea Towelling. Special, yard **67c**

THE VICTORIA HOME ECONOMICS ASSOCIATION

Presents the first in a series of informative talks . . . in the Douglas Room, November 17, 2.45 to 3.30 p.m. "Your Clothes and Personality." Speaker: Mr. Victor Mott. Be sure to hear this excellent speaker. Admission is free and everyone is welcome.

Hudson's Bay Company.
INCORPORATED 2ND MAY 1670

BUILDING WITH VICTORIA — A BIGGER AND BETTER BAY

Sports Mirror

By PETE SALLAWAY

LONG recognized as one of the hardest task masters in professional hockey, Eddie Shore is the central figure in the game's latest investigation. Seems that some of hockey's leaders are not too happy over the methods adopted by the former defence star of the Boston Bruins in getting young players to sign contracts. Shore's operations have been the subject of discussion throughout hockeydom for some time, many officials being of the opinion Shore was due to run into trouble eventually.

SINCE retiring from the active player ranks Shore has experienced exceptional financial success with his operations at Springfield. His American Hockey League entry and amateur ice promotions at the Massachusetts city have made him a lot of money. However, the same cannot be said for Shore's other hockey ventures. He moved into Fort Worth and dropped a potful of cash attempting to pioneer a United States Hockey League entry, now disbanded. His Oakland entry in the Pacific Coast Hockey League has certainly not proven a money-maker.

FROM the standpoint of hockey players Shore has much the same reputation in the winter sport as adorns the shoulders of Brooklyn's Branch Rickey in baseball. Majority of pucksters shudder if they learn there is a chance of their being sold or traded into Shore's organization. Of course, Shore is just running true to form. He was never popular with his teammates during his long career with Boston in the N.H.L. The defence great was commonly known as a lone wolf.

OUTSTANDING superiority of Notre Dame football teams today is attributable to the personality and vision of the late Knute Rockne according to Tim Cohane, noted sports writer, in the latest edition of Look. Rockne was a technical genius, but besides that he was a dynamic, forceful, practical visionary, says Cochrane. He was the schedule maker and publicist who projected Notre Dame across the national consciousness. Victory is not the only product of Notre Dame football teams. Drama, color and controversy follow in their wake. That is why the Fighting Irish are the most feared, the most hated and the most colorful football team in the United States today.

Villemain Scores Decisive Decision

BUFFALO, N.Y. (CP) — Robert Villemain, highly-regarded French contender for the world middleweight crown, hammered out a decisive and unanimous 10-round decision over rough and tough Tony DiMicco of Schenectady Tuesday night before a turnout of 4,702 in Memorial Auditorium.

Villemain weighed 162½ to Dimicco's 164½.

ICE SCHEDULE AT THE ARENA

WEDNESDAY, NOV. 16
V.F.S.C.—6 to 8 a.m.
Firefighters' League—1 to 2 p.m.
PUBLIC SKATING—3 to 5 p.m.
V.F.S.C.—5.45 to 7.45 p.m.
PUBLIC SKATING—8 to 10 p.m.
B.C. Electric—10 to 11 p.m.

THURSDAY, NOV. 17
Junior Hockey—6 to 8 a.m.
Cougars—10.30 to 11.30 a.m.
Navy Juniors—12 to 1 p.m.
Beginners' Classes—1 to 2 p.m.
PUBLIC SKATING—3 to 5 p.m.
Commercial Hockey—7 to 11 p.m.

FRIDAY, NOV. 18
Pro. Recreation—7 to 8.30 a.m.
PUBLIC SKATING—2 to 4 p.m.
Pro. Hockey—8.30 p.m.
Automotive League—10.30 to 12.30 p.m.

HOCKEY
FRIDAY, NOV. 18
Tickets Now On Sale
COUGARS vs. TACOMA
AT MEMORIAL ARENA
TICKETS ALSO AVAILABLE FOR NOV. 22 AND 25
ALL SEATS RESERVED
$1.00—$1.25—$1.50—$2.00
Children Under 15—50¢
ON SALE AT
725 FORT ST.
Bless Furniture Store
B-2322

Rangers' Rayner Commits Iceway Robbery

After Toronto Maple Leafs' Harry Watson had beat three Rangers with a smart display of stickhandling, he in turn was beaten by New York's goalie, who made a sensational save in their recent N.H.L. game. Watson played it perfectly all the way, faked Rayner, then lifted a backhander only to have the goalie make a terrific recovery and block. New York defenceman is Alan Stanley. Clubs played to a draw.

Island Referees To Foster Uniform Cage Rule Interpretation

Uniform basketball rule interpretations and uniform grading of all referees on the island is the object of the recently-formed Vancouver Island Referees' Basketball Association, president Wally Stipe said today.

The association which was formed at a meeting of 25 island referees in Nanaimo over the week-end is affiliated with the British Columbia Referees' Association and will work with the Vancouver Island Basketball Association.

It is the hope of the association to provide such a uniformity of rule interpretations in order that referees may display a greater efficiency in handling games and thus improve the game of basketball, Stipe said.

The new group will hold its first meeting on rule interpretations at Nanaimo, Dec. 11.

Gordon Moore is secretary-treasurer of the association and Glen Bryant of Port Alberni vice-president.

Stroppa Captures Rookie Award In Western Football

WINNIPEG (CP) — Johnny Stroppa of Winnipeg Blue Bombers is one of those rare first-year men in football who came up without any rave notices and took over a full-time backfield job like a veteran. It won him the rookie award in the west's big-time.

Playing practically 60 minutes of each contest with Bombers in the Western Interprovincial Union this year, the 23-year-old Stroppa proved one of the few leading lights on the last-place Winnipeg club.

Sports writers picked him as the rookie most valuable to his team during the 1949 W.I.F.U. schedule.

Born in Winnipeg of Italian parents, young Stroppa first started chasing a pigskin in junior high school.

Absent from the gridiron from the time he left school in 1944 until the fall of '48, Stroppa tried a comeback that season with Elmwood Bombers of the Manitoba intermediate league. His starry play led to a tryout with Winnipeg Bombers last spring.

The conscientious Stroppa caught the eye of the railbirds and new coach Frank (Butch) Larson as he reveled in the hard training program.

WIN SNOOKER

Tillicum Athletic Club won an inter-club snooker match from the Elks, 521 to 508, to take the best-of-three competition, 2 to 1.

GRID PRACTICE

Whitney's Canadian football team will hold an indoor practice tonight at St. Aiden's Hall. All players are requested to meet at Coach Don Douglas' house at 6.30.

FOR CHRISTMAS GIVE HIM
SOCKS
A wide range of patterns in all sizes. McGregor, Penman, Cray.
75¢ to 2.50
Pritchard's
CLOTHING for MEN
1227-29 GOVERNMENT ST.

Chicago Judge Blasts Spectators In Exonerating Hockey Players

To the relief of armored knights of the ice-lanes everywhere, a Chicago judge has taken the stigma off the hockey stick.

Judge Joseph Hermes ruled in effect at Chicago yesterday that hockey sticks are not deadly weapons when he exonerated Leo Gravelle and Ken Reardon of Montreal Canadiens on charges of assault with a deadly weapon (said hockey sticks).

The charges dated back to the National Hockey League game at Chicago Nov. 2, when the two Canadiens decided the customer isn't always right.

(The learned judge probably could have saved a lengthy hearing if he had attended Sunday night's Canadiens-Black Hawks clash in Chicago. Not one weapon on either side was deadly as the teams battled to a scoreless deadlock.)

The charge against Gravelle was dismissed. That against Reardon was nolle prossed by the judge when the plaintiffs admitted they intended to sign a complaint only against his teammate.

It was probably the first time in his headlong career that the Canadiens clipper was nolle prossed.

NOT ALWAYS RIGHT

The judge even agreed with the players that the customer is not always right. In fact, he found, in this case the fans involved in the player-spectator fracas had overstepped the rights that went along with the price of admission.

"It is the prerogative of the American fan to boost his team and heckle his opponents," Judge Hermes found. "But from the testimony presented here it is evident that the complainants were the aggressors."

That backed up the warning of league president Clarence Campbell, who told fans immediately after the affair: "Stay off the ice if you don't want to get hurt."

Judge Hermes made his ruling after one and a half hours of testimony. Three of the four fans involved were there—John and Anthony Scornavaco and Pete Zarillo. The famed George Grbich, object of Reardon's affections, wasn't. The court was told he had moved to Wisconsin.

It was Grbich whose forehead was slashed for seven stitches by Reardon's stick. Maybe he found life wasn't worth living in Chicago after coming out on the losing end against a Canadien.

Gravelle told of his part in the affray that followed the noggin knocking. "I did not strike any of the spectators. Everybody was standing up and leaning across the barrier so I hit the top of the barrier with my stick a couple of times to keep them from coming over."

Reardon previously described how a fan reached over the boards and grabbed his sweater.

TAKING NO CHANCES

"I spun around and thought that my stick hit the screen and then I saw that a man was bleeding. The man (Grbich) yelled at me that he was o.k. Just then another man climbed over the barrier and came at me as though he wanted to fight. I dropped my stick and gloves but the officials ordered the man off the ice before he got to me."

Master Minds Stampeders

The smiling gent making like a cowboy is Les Lear, football coach of the Calgary Stampeders. The 245-pound mentor of the defending Grey Cup champions is entitled to the western gear. On Calgary's outskirts Lear operates a 25-acre spread which he calls the Bar-None ranch. Lear and his Stampeders leave for the east tomorrow to meet either Hamilton or Montreal in the Canadian finals.

Reardon and Gravelle, who remained over since Sunday, left after the trial to join Canadiens at Toronto for tonight's game with the Maple Leafs. The Canadiens will have to prove in this contest that their sticks still are deadly weapons from the hockey standpoint if they are to hold second position from the third-place Leafs.

In tonight's other two games, the league-leading Red Wings take on the fourth-place Chicago Black Hawks at Detroit and Boston Bruins try to break their cellar deadlock with the Rangers at New York.

Commercial Hockey
Thurs., Nov. 17, 7 p.m.
Memorial Arena
3 Games
Coach Lines vs. Hotelmen
B. of P. vs. Navy
Civil Service vs. Douglas Tire
ADULTS 50¢
CHILDREN 10¢

Cougars Rout Canucks; Tackle Seattle Tonight

A revamped Cougar ice machine was back on the winning road today and set for tonight's battle against the Seattle Ironmen, co-leaders of the P.C.H.L.'s northern division.

Switching his forward lines as well as his defence units, Coach Eddie Wares had the satisfaction of seeing the club turn in its best display of the season in whipping the Vancouver Canucks, 6 to 1, at Vancouver last night.

Goaltender Jerry Fodey was the fair haired boy in the Victoria victory. He kept the Canucks at bay time and time again when his team was short-handed and only lost his shutout—which he rightly deserved—in the final minute of the game when a high shot by Wimpy Jones caught the rigging.

Fodey stopped 26 shots in the Victoria nets to the meagre total of 11 safely handled by Vancouver's Lucien Dechene.

NEVER HEADED

Russ Kopak gave the Cougars the lead in the first period on a double pass from Georges Bougie and Eddie Marineau and that goal stood up until 2.26 of the third stanza when Larry Thibeault fired the winner. After that the Cougars plastered Dechene with four additional goals, two by Bougie and a pair by Eddie Mazur.

Mazur's markers came within seven seconds of one another. Bougie in addition to his 11th and 12th goals of the campaign also picked up two assists to boost his season's point total to 25, just four off the pace of the league's leading sniper, Ken Ullot of New Westminster.

When the club meets Seattle tonight Wares will more than likely stick with his new offensive and defensive combinations.

Eddie Dorohoy now centres the Mazur-Roy McKay trio with Bernie Strongman being flanked by Alan Senior and Joe Evans. The Kopak-Thibeault-Bougie unit remains the same. On defence it is Wares and Tom Rockey with Fiori Goegan paired with Eddie Marineau.

ROCKETS COMING

Following the game against the Ironmen the Cougars return home for a Friday night game with Tacoma Rockets. Next Tuesday San Diego will make their only league appearance of the season on Victoria ice.

In last night's other game, New Westminster Royals tied Fresno Falcons on Maurice Duffy's goal with 16 seconds left in the game. Coach Babe Pratt pulled his goalie with a minute and 45 seconds to play and the move paid off. Seconds before Duffy's goal Joe Peterson's long shot had missed the open New Westminster goal by inches.

In Oakland, Oaks tightened their hold on second place in the southern division by trimming San Diego Skyhawks, 4 to 1.

Summaries follow:

VANCOUVER-VICTORIA

First Period—1, Victoria, Kopak (Bougie, Marineau), 16.42. Penalty—Marineau.

Second Period—Scoring, none. Penalties—Ballance, Senior.

Third Period — 4, Victoria, Thibeault (Bougie, Kopak), 2.26; 3, Victoria, Bougie (Thibeault), 2.57; 4, Victoria, Mazur (McKay, Dorohoy), 7.20; 5, Victoria, Mazur, 7.27; 6, Victoria, Bougie (Geogan), 11.49; 7, Vancouver, Jones (Reardon), 19.08. Penalties — Marineau, Lofvendahl, Thibeault.

FRESNO-NEW WESTMINSTER

First Period—1, New Westminster, Valenti, 15.03; 2, New Westminster, Kirk (Ullyot, Dufault), 17.03. Penalties—Pozzo, Evers.

Second Period — 3, Fresno, J. Peterson (Baccari, Desson), 3.46; 4, Fresno, Desson (Cinor, Wilson), 13.26; 5, Fresno, J. Peterson (Shamlock), 16.44. Penalties—None.

Third Period—6, New Westminster, Duffy (Pratt), 19.44. Penalty—Pozzo.

WOMEN'S GOLF

Mrs. Hugh Paterson took silver division honors in a par competition at the Victoria Golf Club Tuesday. Mrs. E. P. Gillespie and Mrs. R. McRae tied for the bronze division award.

Arrows To Meet 'Y' In Cage Attraction

Arrow Furniture and Y.M.C.A. will renew their senior A cage rivalry at the High School gym tonight in the feature of a three-game program.

The furniture boys hold a two-to-one edge in games over the defending island titlists and will be out to increase that margin in tonight's clash.

In other games Eaglettes will play Comets in a women's fixture at 7 and Brentwood Aces will tangle with Knott and Elford in a senior B men's game at 8.

Dave Livingston Signed By Calgary

CALGARY (CP) — Dave Livingston, high-scoring forward with Saskatoon Quakers last season, has been signed by Calgary Stampeders, Stamps manager Lloyd Turner announced today. Livingston will fill the gap on Stamps roster caused by the sidelining of centre Byron (Butch) McDonald with a broken leg.

Livingston scored 61 points with the Quakers a year ago and finished among the top 10 point-makers in the Western Canada Senior Hockey League.

HONOLULU—Philip Kim, 143, Honolulu, outpointed Johnny Gonsalves, 139, Oakland, California, 10.

Hockey Standings

COAST LEAGUE

	W.	L.	T.	F.	A.	Pts.
Northern Division						
Seattle	12	4	3	75	69	27
Westminster	10	2	7	93	60	27
VICTORIA	**9**	**9**	**0**	**75**	**81**	**18**
Vancouver	7	9	3	82	80	17
Tacoma	7	9	2	70	72	16
Portland	6	11	1	62	75	13
Southern Division						
San Francisco	11	2	2	65	44	24
Oakland	7	4	4	39	38	18
San Diego	6	7	3	43	49	15
Fresno	3	8	4	41	45	10
Los Angeles	1	14	1	42	74	3

COMMERCIAL LEAGUE

Coach Lines	1	0	1	12	6	3
Navy	1	0	1	7	5	3
Civil Service	1	1	0	8	7	2
Douglas Tire	1	1	0	5	8	2
Hotelmen	1	1	0	5	8	2
B.O.P.	0	2	0	4	12	0

Zack Taylor Holds Post With Browns

ST. LOUIS (AP)—The St. Louis Browns announced today that Zack Taylor will be retained as manager next year. At the same time owners of the American League Baseball Club disclosed that Earle Brucker, recently released by Philadelphia Athletics as a coach, has been signed by the Browns.

For 50 Cents! You Can't Lose

By BILL WALKER

Yep. That's it. The biggest little bargain in town at today's high prices.

With the whole town having gone puck crazy you can't ignore the Commercial Hockey League.

For the uninformed, these boys play at the Memorial Arena down Arena Way every Tuesday night the Cougars are away and on Monday's when they're home. And the latest news is that they're going to play Thursdays, too.

Here's what you get.

Three hockey games. You can come early and see the works. You can do the chores around the house and take in the last two. And even if you're a restless individual you can take in the first game, slip out for a cup of coffee, and then pick up the final contest on the way home. That's pretty cheap entertainment.

Besides the hockey, some of which is good, some of which is bad, there's plenty of other attractions.

You're guaranteed at least three fights per evening. The quota was higher last night with a free-for-all being thrown in for good measure. It seems wrestling promoter Rockey Brooks made a mistake when he moved his Thursday night show from the arena. He left the gate wide open for the hockeyists. There's some good amateur talent here.

If you like boxing. There's some of that sport, too. It's possible the league will curtail some of this excess enthusiasm in the near future, but as of now, the crowd loves it.

If not, why would 2,500 fans turn out for last night's show.

Strike! Yes, that is a possibility even in amateur sport. League officials almost had one last night. The referees and linesmen took one look at the crowd and said "We want money and we want so much." They didn't get what they wanted, but they did get an offer. At the year's beginning it is reported they were willing to work for "free." But not now.

The league has really become commercialized in a big way.

How about the arena! It does allright. Ask manager Joe Dutkowski what the cut is. It may give some people a surprise to learn that this civic problem has now found one of its biggest money-makers.

Each club in the league has its own following and you can't beat the enthusiasm of the players. Skating isn't perfect. The variety of hockey isn't major league. And from first glance, one could say it's better to be playing than watching.

Just a word of warning. If you're thinking of taking in a Commercial League game, or two, or three, get there early. At least 250 persons were in line outside the ticket booths last night when the first game started.

Believe It Or Not

Notre Dame's Leahy Has Worries

By CARL LUNDQUIST

NEW YORK (UP)—He starts getting upset on Monday when a third string guard fails to make a tackle in practice.

By Wednesday his worries will involve the kickers who miss an occasional conversion boot. Friday he'll be in such a fret that he'll be "tickled to death if we can win this one by a single point."

Saturday they go out and overpower the opposition.

That's the story of fantastic Frank Leahy of Notre Dame's magnificent perfect record Irish.

No condemned felon facing the gallows could have suffered more anguish than did Leahy last Saturday before his young giants, belatedly furious, let go with a second-half attack that gave them a 42 to 6 victory over inspired North Carolina.

The little things that perfectionist Leahy worries about through the week rose to plague him in that first half when North Carolina battled to a 6 to 6 tie. Quarterback Bobby Williams, usually a flawless performer had a punt blocked and North Carolina recovered deep in Notre Dame territory to set up a touchdown.

Later, when the Irish scored the tying touchdown, Leahy again was tortured to see Steve Oracko's extra point try blocked. And it didn't help his mental state any when All-America end Leon Hart missed a pass from Williams that would have netted a touchdown.

What Leahy said to his "lads" at the intermission is top secret, but it is significant that they were their old magnificent selves the rest of the way.

BRILLIANT RECORD

That is what makes this gridiron genius the greatest coach of modern times, a coach who has gone through 35 consecutive games without defeat. Under the golden dome at Notre Dame in South Bend, Ind., they are saying now that he is perhaps an even greater football instructor than was the hallowed Knute Rockne. There could be no greater praise than that.

Even though it seems impossible that a coach with his legions of talented players could be so disturbed, Leahy's worries are sincere. He believes the most trivial mistake may be vital. He pictures a situation where that third string guard who slipped up on Monday may be his only available man for the job on Saturday and that a knowing opponent will run a play through him for the winning touchdown.

Angelo Bertelli, one of his all-time great quarterback, tells about the 1943 Army - Notre Dame game when the cadets, a massive lot, surged on to the turf at Yankee Stadium. Greatly disturbed, Leahy turned to Bertelli and said: "Angelo, do you see the size of those army lads?"

Bertelli nodded and replied "Yeah, coach, but we've got some pretty big boys ourselves." Whereupon Leahy said "I'd be the happiest man in town if we could win by just one point." The final score was Notre Dame 26, Army 0.

Before the Irish embarked on their ambitious 10-game schedule this year, Leahy said "With such an array of opponents, it is hard to see how we can fail to lose at least three games."

WRESTLING
In the Steam-Heated
YORK THEATRE
Thursday Night, 8.30
TRIPLE MAIN EVENT
Jack Kaiser vs. Lee Grable
Maurice La Chappie vs. Carl Gray
Jimmy Gonzales vs. Jack Fisher
ADDED ATTRACTION
Ripley's Believe It or Not
ELASTIC MAN
Reserve Seats, $1.50; Rush, $1.00
Students, 50¢
Tickets at Horseshoe and Globe News; Nite Owl Cafe, Yates at Quadra
ROCKY BROOKS, Promoter

A BIG
USED TRUCK BARGAIN
1945 INTERNATIONAL
It's a TWO-TON dump truck . . . rugged and ready to go. Only
$1595
NATIONAL MOTORS LTD.
HEART OF AUTO ROW

No Matter What Your
ACCENT
. . . Here Are Bargains in Lumber for You
D.D. Kiln-Dried CEDAR—1x6, 1x8, 1x10; with machine patches. Per M 99.00
2x4 S42 No. 3 Common, good construction grade. Per M 45.00
2x3s, 6 feet long. Only, each 7¢
VICTORIA RETAIL LUMBER YARDS
1901 GOVERNMENT STREET — B 2139

Free-For-All Marks Commercial Ice Play

Victoria's hockey fans, who like action, were afforded plenty to shout about last night at the Victoria Commercial Hockey League three-game card at the Memorial Arena.

The 2,476 fans who attended the four-and-a-half-hour three-game card sat in on a wild melee at the close of the opening game between the Navy and Douglas Tire.

With tempers raging throughout the heated third period, all fury broke loose right at the final horn, and players from both squads engaged in a free-for-all near the appropriate position—the penalty box.

Referees George Cole and Bill Purdy finally succeeded in pulling the throng apart, and things were running smoothly again, but when the teams were nearly off the ice at the north end of the rink, it started again—flying arms, legs, skates, sticks, gloves, heads, or what have you.

With the help of the rink-rats, the ice was cleared, and out of it all the Navy had come out on top by a 3 to 1 score. League officials were not pleased, however, even although the fans enjoyed every minute of it. Secretary Laurie Given announced that players from both squads would be brought up in front of the directors to explain their actions.

Although mild compared to the opening tussle, the other pair of tilts saw the Hotelmen score a mild upset by edging Civil Service, 5 to 4, and the classy Coach Lines aggregation trounce Brotherhood of Papermakers, 8 to 2.

GAMES THURSDAY

On Thursday night, three more games are carded. In the opener at 7, the Coach Lines will tackle the Hotelmen while the B.O.P. and Navy follow up in the middle fray. Final game matches Civil Service and Douglas Tire.

The busmen had no trouble with the B.O.P. squad in the final game of the card, gaining a 3 to 0 first-period lead. Hard-working Ed Varga, who centres the first-string line for the bus drivers, racked up four goals and helped out on two others. Linemate Norm LaCree, who last played here for the Victoria Bapcos, picked up a goal and two assists.

Jim Neilson opened the scoring with only 33 seconds ticked away. Harry Harris made it 2 to 0 midway through the period and the Varga-Neilson combination added a third four minutes from time with the former doing the scoring.

Norm LaCree banged one home at 1.08 of the second period on an assist from Varga and the latter made it 5 to 0 five minutes later before Parks finally put B.O.P. in the scoring with an unassisted tally at 12.58.

Winners started off in the final session again, however, with Varga counting twice and Les Oberg once. Parks scored the final goal of the game just 27 seconds from time for the B.O.P. squad.

FIRST WIN

Capitalizing on Bill Jensen's tally at 10.19 of the third period, the hotelmen cashed in with their first victory of the season by edging Civil Service in the second fixture. Winners held at 2 to 1 first-period lead, but saw the servants take over with three straight tallies in the third period to hold a 4 to 3 margin going into the finale. Earl King tied it up at the five-minute mark, setting the stage for Jensen's decider five minutes later.

The riot-infested first tilt was fast all the way with the Navy squad holding the edge in the first and last periods to skate off with their two-goal decision.

Summaries follow:

NAVY-DOUGLAS TIRE

First Period—1, Navy, Kramp (Harris, Coulter), 18.57. Penalty—Reynolds.

Second Period—2, Douglas Tire, Collins, 10.28; 3, Navy, Harris (Kramp), 19.54. Penalty—Kramp, Gunter.

Third Period—4, Navy, McMorris, 3.05. Penalties—Coulter (major), Elphick (major).

HOTELMEN-CIVIL SERVICE

First Period — 1, Hotelmen, Gallant (Jensen), 1.20; 2, Civil Service, Ball (Bentham), 14.55; 3, Hotelmen, Jensen, 18.42. Penalties—None.

Second Period—4, Civil Service, Baragara, 5.55; 5, Civil Service, Hallam (Mason), 14.28; 6, Civil Service, Baragara, 18.48; 7, Hotelmen, Jensen, 19.58. Penalties—None.

Third Period—8, Hotelmen, King, 5.30; 9, Hotelmen, Jensen (Norbury), 10.19. Penalties—R. Jensen (major and minor), Norbury, Ball (major).

COACH LINES-B.O.P.

First Period—1, Coach Lines (Neilson (Varga), 32; 2, Coach Lines, Harris (McLeod), 11.03; 3, Coach Lines, Varga (Neilson), 16.05. Penalties—None.

Second Period—4, Coach Lines, LaCree (Varga), 1.08; 5, Coach Lines, Varga (LaCree), 6.45; 6, B.O.P., Parks, 12.58. Penalties—None.

Third Period—7, Coach Lines, Oberg (Fry), 4.58; 8, Coach Lines, Varga (LaCree), 10.38; 9, Coach Lines, Varga (Stauth), 19.13; 10, B.O.P., Parks (McConechy), 19.33. Penalties—None.

PAINLESS EXTRACTION OF BOILS

The old fashioned way of removing boils and carbuncles hurts; the new method is actually soothing. Simply apply ASEPTA OINTMENT and remove the boil. Painless extraction is guaranteed. Thousands of satisfied users have endorsed ASEPTA OINTMENT, the highly recommended treatment for sores, abcesses and other wounds. ASEPTA OINTMENT is sold at all drug stores.

BOA 22

ANOTHER CHRYSLER

1947 CHRYSLER WINDSOR—4-door sedan, fluid drive, automatic shift, special blue upholstery, lovely maroon exterior finish. This is one of the finest cars in the city of Victoria and is backed by the known Olson Motors Certified Guarantee. Heater equipped. It's a Chrysler—what more can we say? $2295

OLSON motors LTD

Three Edmonton Stars Set Pace In Hockey Sniping

CALGARY (CP) — Three Edmonton Flyers—Colin Kilburn, Steve Latoski and Doug Anderson—no longer form one attacking unit but they haven't lost any of their precision around the nets of opposing teams in the Western Canada Senior Hockey League.

Scoring statistics released today by D. P. McDonald of Calgary, league president, show that the trio holds the top positions in the point derby.

Kilburn is the league's top point-getter with 12 goals and three assists. Latoski and Anderson are tied for second slot with 14 points.

Latoski's 11 assists make him the leader in this department while the eight goals scored by Stan Devicq of Calgary are the closest approach to Kilburn's goal output.

Sports Round-Up

By HUGH FULLERTON JR.

NEW YORK (AP)—A Big Ten "spy" says it wasn't a fluke when Michigan University's Don McEwen, a rangy sophomore from Ottawa, licked Don Gehrmann of Wisconsin for the conference cross-country title. McEwen was only running his second varsity race but ran Gehrmann into the ground in the last mile . . . The long-striding Canadian also set a course record for the four-mile grind . . . Must have been a don good race.

QUOTE, UNQUOTE

Joe H. Palmer, New York Herald-Tribune: "No other human instrument has managed the redistribution of wealth with the sure precisions and cold impartiality of the totalisator."

O. B. Keller tabs 11-year-old Robert Riley Lemming of Atlanta as a future great golfer. O. B. may pick a Lemming, but never a lemon.

Les Etter, Michigan publicity chief, figures the last word on the two-platoon system was said in 1926 by Clarence C. Little, then president of the university . . . Little proposed that each Big Ten school organize two complete football teams to play home-and-home games with various rivals on the same day . . . That, he said, would eliminate "evidence of commercialism," save the time wasted by students on long trips and provide twice as many seats for the clamoring public.

Bowling Scores

GIBSON'S BOWLADROME
SENIOR TENPIN LEAGUE

Strathcona Cafe—C. Dixon 516, F. Barrie 585, L. Murrant 598, A. Spouse 547, R. Begg 540. Totals: 858, 979, 949—2,786.

Toggery Shop—J. Howell 572, J. Ferguson 522, R. Sparks 532, G. Cliff 583, R. Wilson 629. Totals: 940, 945, 954—2,839.

Toggery Shop won two.

Bowladrome—C. Steele 467, R. Chapman 487, H. Holness 456, B. Turner 350, F. Welsh 505. Totals: 707, 813, 745—2,265.

Watson's Men's Wear—A. Palmer 553, W. Johnston 552, W. Logie 502, K. Munn 557, N. Howard 489. Totals: 866, 914, 873—2,653.

Watson's won three.

Stubby's—Patterson 454, P. Sherett 516, P. Stewart 456, M. Mapes 535, H. Pauldiug 549. Totals: 816, 756, 928—2,500.

Smilin' Ben's—D. Barr 496, A. St. Martin 502, W. Templeton 542, W. Holness 490, J. Leetham 527. Totals: 886, 845, 826—2,557.

Smilin' Ben's won two.

Tanforan Results

SAN MATEO, Calif.—Results of horse racing at the Tanforan track Tuesday follow:

First Race—
Fleet Princess (Longden) $3.50 $3.00 $2.40
Scootch (Westrope) 4.70 3.60
Itchin To Go (F. Zufelt) 3.80
Scratched: Cashmir Coat, Drifting Dream, Pop Off, Buster Barsello, Sierra Brooks, Sholapur.

Second Race—
The Roundup (Westrope) $6.50 $3.60 $3.20
Sound Off (Bierman) 9.10 5.20
Sir Gravitator (Voltake) 4.00

Third Race—
Archibaldo (Lasswell) $6.90 $3.70 $2.80
Sporty Jack (Ranum) 4.30 3.30
Pater (Pierson) 3.80

Fourth Race—
Dick's Agent (Volzke) $23.10 $14.90 $7.00
Iho (Parker) 13.60 7.80
Motor Boy (Moreno) 14.90

Scratched: Front Page, Powrie, Band Concert, Vinayress.

Fifth Race—
Beau Lynn (Westrope) $4.60 $3.20 $2.80
Santa Reich (Burgin) 5.10 3.90
Joe Roll (Porter) 4.50

Sixth Race—
Silver Leader (Williams) $7.00 $3.80 $3.20
Stirruncup (Litz) 6.30 4.40
Gold Eagle (Matthews) 6.60

Scratched: On the Half.

Seventh Race—
Be Sure Now (Bierman) $9.20 $4.00 $3.50
Mad Moment (Lasswell) 6.40 4.30
Dirl (Pearson) 6.90

Scratcehd: La Rimda, Smart Count.

Eighth Race—
Sea Flasher (Longden) $10.00 $4.80 $4.00
Dark Moon (Lasswell) 4.20 3.60
Tia Juana (Smith) 10.80

TIDES

Nov.	Time h m	Ht ft	Time h m	Ht ft	Time h m	Ht ft	Time h m	Ht ft
17 ..	0.13	7.3	5.35	6.6	11.58	9.5	19.04	3.9
18 ..	1.44	7.6	6.30	6.9	12.21	9.9	19.44	2.7
19 ..	4.43	8.1	7.20	7.7	13.46	10.2	20.27	1.7
20 ..	5.59	8.8	8.05	8.4	13.07	10.5	21.11	1.0
21 ..	6.57	9.2	8.54	9.0	13.21	10.6	21.57	0.7
22 ..	7.55	9.6	9.42	9.4	13.24	10.5	22.47	0.8
23 ..	8.47	9.9	10.30	9.7	13.42	10.3	23.38	1.3
24 ..	9.33	9.9	11.50	9.7	13.49	9.8	.....	.....
25 ..	0.13	1.8	10.02	9.9	.....	.....	.....	.....
26 ..	1.03	2.6	10.35	9.7	.....	.....	.....	.....
27 ..	1.47	3.5	10.52	9.3	.....	.....	.....	.....
28 ..	2.33	4.5	11.35	8.4	20.04	6.3	21.42	5.4
29 ..	3.15	5.3	11.08	9.3	20.02	5.3	22.22	5.4
30 ..	3.57	6.4	11.23	9.4	19.05	5.0	.....	.....

SUNRISE AND SUNSET
Pacific Standard Time
Nov. 17—Rises 7.25 a.m.; sets 4.32 p.m.

Hockey Scores

A.H.L.
Hershey 3, St. Louis 9.

U.S.H.L.
Louisville 1, Omaha 6.
St. Paul 4, Tulsa 2.

W.C.J.H.L.
Bellevue 5, Medicine Hat 4.

THUNDER BAY JR.
Port Arthur Bruins 10, Port Arthur Juniors 4.

CAPE BRETON SR.
Sydney 0, Glace Bay 0.

MARITIME SR.
Saint John 9, Amherst 6.

O.H.A. SR.
Kitchener 5, Hamilton 2.
Toronto 3, Owen Sound 4.

QUEBEC SR.
Shawinigan Falls 1, Chicoutimi 3.

EASTERN CANADA SR.
Cornwall 5, Ottawa Army 5.
Renfrew 7, Ottawa R.C.A.F. 4.

O.H.A. JR.
Toronto St. Michael's 6, Toronto Marlboros 5.
Oshawa 4, Galt 5.
Stratford 2, St. Catharines 8.

Ed Arcaro Drives Flying Missel To Track Record

NEW YORK (AP)—Eddie Arcaro, master saddlesmith, Tuesday drove King Ranch's Flying Missel to a track record in winning the $20,000-added Daingerfield Handicap at Jamaica.

It was the final program of the 196-day New York racing season, and 27,064 turned out for the Empire City-at-Jamaica feature.

Last Saturday at Pimlico, Arcaro forgot that he had to make three circuits of the Baltimore track in the Pimlico Cup. He pulled up Brookmeade Stable's Blue Hills a mile short of the finish in the two-and-a-half-mile marathon. But he made no mistakes in yesterday's one-and-one-sixteenth-mile Daingerfield.

Flying Missel won by a length and a half from Cherry-Oca Stable's First Nighter, with Edward Lasker's Natural another length and a half back.

Flying Missel sliced three-fifths of a second from the track standard set Oct. 30, 1945, by Eurasian. Flying Missel was timed in 3.34.4 and returned $3.30, $2.20, $2.10.

The Will To Win

Out to finish the race all by himself, Flaming Bush trots daintily down homestretch after throwing jockey Bill Fisk in the fifth race at Empire in Jamaica, N.Y. Sparked by the will to win, Flaming Bush wasn't going to be put out by the mere loss of a jockey, but was scratched.

5,000 Tickets Need Of Calgary Stamps

CALGARY (CP)—Wanted by the Stampeder football club; 5,000 tickets to the Grey Cup final in Toronto Nov. 26.

And that, said club president Tom Brook today, is the ticket. There just aren't enough to go around.

Brook and Stamps' manager, Archie McGillis, worked late last night to try trim down requests somewhere near the 4,200 tickets allotted the Grey Cup defenders as their quota by the Canadian Rugby Union.

"We've had requests for more than 9,000 tickets already," Brook said. "We slashed them so that there were only 2,200 unfilled orders—but they're still rolling in."

A large part of the chore involved deciding which were legitimate requests from westerners—easterners were getting short shrift.

At the same time, H. R. McConachie, chairman of the Stampeder special committee, announced train accommodation on the special had been oversold.

Some 350 persons had asked for reservations on the special—where western attire will be a must—but the train could carry only 280. Tacked-on cars are expected to care for the overflow. Two hundred Stampeder fans attended a meeting last night at which officials were named to handle the trip east and the full-dress, western-style parade through Toronto streets.

On the player front, Coach Les Lear reported his men—including recently-injured backfielders Paul Rowe and Vern Graham — in first-class shape. Following practices today and tomorrow, the squad will leave by train Thursday night for the east. Lear is scheduled to go by plane Thursday night to take in the eastern final Sunday between Hamilton Tigers and Montreal Alouettes.

67th Straight Ring Win For Docusen

LOS ANGELES (AP) — Maxie Docusen won the Californian state lightweight championship Tuesday night by a split decision over Enrique Bolanos of Mexico City that was roundly booed in a blistering 12-round scrap at the Olympic Auditorium. The win was Docusen's 67th without a loss.

Solly Cantor Held To Draw By Belgian

LONDON (CP)—Solly Cantor, Toronto, was held to an eight-round draw Tuesday by Kid Dussart, European lightweight champion, in a fight at Harringay Arena.

Cantor, a leading contender for Arthur King's empire championship, weighed 135. Dussart, a Belgian, scaled 137½.

ELECTRIC SHAVERS
FOR CHRISTMAS . . .

1 Year FREE Service
All electric shavers bought at our store are serviced FREE OF CHARGE for 1 year.

TRADE-IN ALLOWANCE
Turn your old shaver in after Christmas—receive new one before Christmas. Small weekly payments.

McCall-Davey Drug
DOUGLAS at PANDORA B 3831

60 YEARS OF ACCOMPLISHMENT
1889 1949

Lamp oil or kerosene, the most valued product derived from petroleum in 1889, was often peddled from door to door in horse-drawn tank wagons. Gasoline, a dangerous by-product, was a drug on the market for many years. Today the search for new oil deposits and the search for still greater efficiency in refining petroleum into hundreds of useful products have become the objectives of a vast petroleum industry. Nickel steels, because of their exceptional strength and toughness, are practically indispensable in the machinery which drills deep into the earth. In the refineries, Nickel alloys have solved numerous problems because they resist acid corrosion and stand up under terrific heat and sub-zero temperatures.

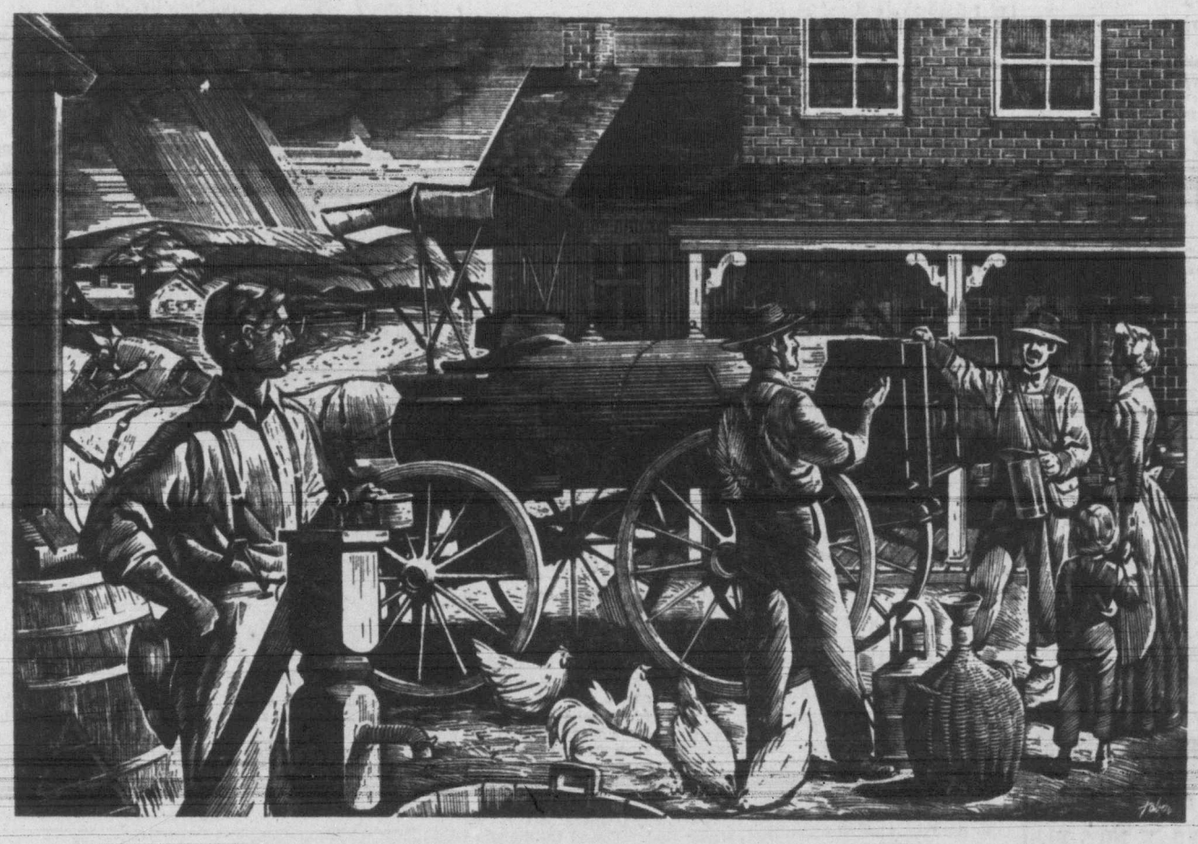

Canadian Nickel sold Abroad brings in U.S. Dollars

Since more than ninety per cent of the Nickel produced in Canada is sold to the United States and other countries, it brings a constant flow of dollars back to Canada. In fact, Canada's Nickel industry is one of our chief sources of U.S. dollars so essential at the present time to maintain our foreign trade and make available products not produced in this country.

These dollars help pay the wages of the 14,000 Nickel employees, and help provide the dollars which make it possible to pay millions in freight to Canadian railways, to buy timber, steel, coal, machinery and supplies amounting to many millions each year.

These millions, flowing into all industries through the length and breadth of Canada, help create jobs for Canadians.

INCO

CANADIAN NICKEL

"The Romance of Nickel" a 60-page book fully illustrated; will be sent free on request to anyone interested.

FIRST PRODUCED IN CANADA IN 1889

THE INTERNATIONAL NICKEL COMPANY OF CANADA, LIMITED, 25 KING STREET WEST, TORONTO

Dynamics Artistry Of Masonic Choir Enjoyed

AUDREY ST.D. JOHNSON

A well arranged program, presenting the singers with plenty of scope for a display of dynamics and artistry, was presented by the Victoria Masonic Choir at the Victoria High School, Tuesday night.

Conductor C. C. Warren revealed a fine understanding of the male voice choir as an instrument and drew from it some very pleasing effects. The phrasing particularly, was worthy of note. The body of tone was round, full and had fair balance, though the blend was occasionally disrupted by the obtrusion of certain voices which were not always true in pitch.

'CREATION' NUMBER BEST

The division of the choir's selections under arbitrary heads on the program certainly had the advantage of letting the large audience know what to expect, but "Three Contrasting Numbers" which closed the program, did not quite live up to that classification. However, one of them, Ritcher's "The Creation" was sung with a degree of inspiration that made it more stirring than any other number. In fact, the color and vocal effects were too good to require the theatrical contrivance of having the auditorium lights click loudly on at the words—"Let there be light"!

Another very successful number was the opening, Bach, "Now Let Every Tongue Adore Thee." Again, the phrasing was a pleasure and climaxes were well realized.

The choir was fortunate in its guest artists, soprano Alice Waddell and Charles Palmer, pianist. Mrs. Waddell has a charming voice, especially clear and sweet in the upper register. It is a warm voice, with plenty of sympathetic coloring and she has an attractive manner of taking the audience into her confidence. She sang a group of lieder which is most suitable to her particular gifts. Her second group included the Mozart aria, "Vot Che Sapete," nicely phrased, and Quilter's poetic "Dream Valley."

PIANIST PLEASES

Mr. Palmer's Bach and Debussy numbers were a sheer delight to every musician present. Here was a pianist intensely absorbed in the production of pure music—and succeeding. Mr. Palmer produces beautiful tone with the same ease with which he creates atmosphere and projects the full meaning and thought of the composer. That he lacks nothing as a virtuoso was evident in the Rachmaninoff "Prelude in G Minor." Judging by his reception, the public would like to hear more of this artist.

George Peaker was the competent and understanding accompanist for the choir and for Mrs. Waddell.

Case of Elizabeth B. Sullivan, charged with possession of stolen silverware and linen from the C.P.R. on Nov. 8, was remanded to Nov. 23 in city police court this morning. Joseph McKenna, counsel for accused, elected trial before Magistrate H. C. Hall but reserved plea.

Canadian Institute Elects Officers At Annual Meeting

Col. C. W. Devey was elected chairman of the Canadian Institute of International Affairs, Victoria Branch, at a general meeting held at the Union Club Tuesday.

Other officers elected were: H. C. Hall, vice-chairman; J. Gouge, secretary; J. P. Simon, treasurer and librarian; H. P. Hodges, representative on the National Council; L. F. Detwiller, Brig. G. A. McCarter, M. Trueman and H. A. McLean, committee.

Guest speaker at the meeting was Maj. D. F. Morris, who served in a civilian capacity with the British occupation forces in Germany following service with the Canadian army during the war.

Members of the Victoria branch are expected to attend the joint meeting of the Canadian Institute and the American Institute of Pacific Relations to be held at the Olympic Hotel, Seattle, over the week-end.

Asks 'Sappers' For War Songs, Parodies

Neither old soldiers nor their songs die. The songs won't if V. A. Linnell, secretary-treasurer of the Montreal branch of the Military Engineers Association of Canada, has anything to say about it.

He is presently engaged in rounding up the many songs and parodies sung by Canadian army engineers or "sappers" in the last war.

The Canadian Sapper, official organ of the Royal Canadian Engineers, has requested all former members of the R.C.E. to send in the words or music of the songs they sang in Canada and overseas.

In doing so, says the paper, they will be helping a worthwhile project of benefit to the corps as a whole.

Copies of the songs should be mailed direct to Mr. Linnell, 159 Craig Street, West Montreal.

Protest Lifting Of Rental Controls

The newly-formed Tenants' Protest Association, meeting Tuesday night in the Williams Building, Broughton Street, passed a resolution protesting the partial lifting of rental controls by the federal government. A copy of the resolution is being sent to Finance Minister Abbott and Victoria's federal representatives.

The association plans to call a public protest rally in the near future, at which Victoria organizations will be asked to send speakers.

Pleading not guilty to a careless driving charge laid Nov. 10, Edward N. Huppe, 1221 Lyall Street, was remanded to Friday ni city police court today by Magistrate H. C. Hall.

BROTHERS TO MEET—Sir Andrew Murray, Lord Provost of Edinburgh, seen with Mayor Camillien Houde as he signed the city's Golden Book soon after arrival by air in Montreal, will be met in Winnipeg Monday by his brother, D. M. A. Murray of 3575 Savannah Avenue. Mr. Murray invited his brother to Victoria, but Sir Andrew's tight three-week itinerary for his Canadian and U.S. tour would not allow him to come any further west than Winnipeg. Mr. Murray will leave Victoria by plane Sunday. Following his Winnipeg visit, Sir Andrew, who also is visiting Ottawa as the guest of the Governor-General, will go to Detroit and New York, where he will present to the Presbyterian Church a flag from the Stone of Remembrance, Edinburgh Castle.—(CP Photo)

Victoria Leads In Sending Yule Parcels To Britain

Proportionately, Victoria sends more parcels to Britain than does any other city in Canada.

This was revealed today by Postmaster J. B. Sinclair, who attributed it to the fact that there are so many persons of British stock here who maintain contact with their former homeland the year 'round—and increase their mailings at this time of year.

"We may not have a large population compared to some of the larger centres, but the ratio of the number of parcels which are sent from Victoria to the population is the highest in the country," the postmaster said.

PARCELS EXPEDITED

He added that under a new system inaugurated by the Post Office Department about two months ago, parcel post is expedited to points in Britain through elimination of extra handling.

Heretofore, bags of parcels were forwarded to Montreal, where they were re-sorted and placed in bags for specific parts of the United Kingdom.

Now, however, this task is carried out in the local post office, and the bags are sent direct, without the Montreal handling.

Bags of parcels are made up here for London city, for points which are served through London (in a bag marked "London forward"), Liverpool, Stafford, Southampton, Edinburgh, Glasgow, Belfast and Cardiff. From these places, the parcels are distributed to smaller centres.

500 BAGS SENT

Tuesday, closing day for overseas parcels, more than 500 bags for Britain were dispatched from the post office here, bringing the total of Christmas parcel mail to more than 5,000 bags.

Closing date for overseas parcels was Tuesday, but this morning, thousands more were being handled by post office employees.

The postmaster said even though it was past closing date, the parcels would likely reach their destinations by Dec. 25.

The regular staff of close to 200 will soon be augmented by approximately 375 Christmas-season workers. A few are taken on in the early stages of the Christmas rush and the number is gradually increased until more than 500 persons will be working round-the-clock from about Dec. 15 till Christmas Eve.

CLOSING DATES

The postmaster issued a reminder to citizens of closing dates for letters and cards—and urged co-operation to ease the annual peak load.

Here are the dates by which greetings should be sent: Britain, Dec. 1; United States, Dec. 9; Newfoundland, Dec. 10; maritime provinces, Dec. 11; Ontario and Quebec, Dec. 13; Manitoba, Dec. 14; Saskatchewan and Alberta, Dec. 15; British Columbia, Dec. 16; local delivery, Dec. 17.

Pat O'Brien To Give 'Knute Rockne' Talk To Collegians Here

Screen celebrity Pat O'Brien will, in a sense, step back into his greatest—Knute Rockne—the movie role which is perhaps this week.

Mr. O'Brien, who is holidaying in the city with his wife, will visit St. Louis College Friday afternoon at 1, and will give a brief talk to the boys along the lines of sportsmanship and fair play.

It was Pat, a few years ago, who portrayed the great Notre Dame football coach in the film bearing the latter's name.

This afternoon, the movie star visited St. Anne's Academy and spoke to the students.

MISSED CORSAIR TRIP

Meanwhile, the vacationing Hollywood pair are breathing a sigh of relief that recent circumstances caused them to cancel reservations they had on the luxury cruise ship Corsair, which grounded on rocks at Acapulco, Mexico, Saturday.

The O'Briens had planned to take the southern cruise on the ship following completion of Pat's latest picture, "Johnny One-Eye," but canceled their reservation in order to attend a military dance at the Army and Navy Academy, Carlsbad, Calif., where their 13-year-old son, Patrick Sean, is a student.

Treated for a slight cut on the heel at Jubilee Hospital Tuesday was six-year-old Pearl Taylor, daughter of Mr. and Mrs. W. C. Taylor, 3525 Bridge Street. According to police she was riding on the back of a bicycle propelled by Allister Norman, 414 Bay Street, when a spill occurred.

ANNOUNCEMENTS

A salvage collection for James Bay, Esquimalt and Gorge. E 3413. ***

Announcing the opening of the Victoria School of Driving. Expert instruction given by owner, Dora Bristol. Operating from Dickson Bros. Service Station, Douglas and Humboldt Streets. For appointment phone G 6923 or B 3575. ***

First Baptist Church presents Victoria Philharmonic Orchestra, Robert Besant, conductor; Louise Martin, soprano; will be guest artist. Friday, Nov. 18, at 8.15 p.m. Silver collection. ***

"Tito's Break With Stalin"—Public meeting at Prince Robert House, 8 p.m. Saturday, Nov. 19, under auspices Victoria Branch United Nations Association. Speaker: Professor A. W. Wainman of U.B.C., who went to school in Victoria and after graduating from Oxford to the British Embassy in Moscow and was for some time in Yugoslavia. ***

Xmas Gift Bazaar and Tea, Esquimalt Chapter I.O.D.E., Thursday, Nov. 24, 2.30 p.m., I.O.D.E. headquarters, 1110 Government, above General Warehouse, Room 14. ***

Jury Disagrees Over Verdict In Opium Poppy Case

An Assize Court jury Tuesday was unable to reach a verdict in the case of Kishen Singh, 536 Head Street, Esquimalt, who faced charges of possessing and cultivating opium poppies.

Jurymen deliberated for approximately three hours before reporting to Mr. Justice M. Coady they could not agree on a verdict.

The jury was dismissed by the judge. Failure of the jury to arrive at a verdict means either a new trial or an application to the Attorney-General to drop the charges.

Kishen Singh was arrested this summer following the discovery by R.C.M.P. officers of opium poppies growing in his Head Street garden.

At the trial he testified that he did not know the poppies were of an opium variety. He claimed he had ordered the seeds from an Ontario seed firm.

Mayor George, Kent To Address Gyros

The Gyro Club is bringing together at its Empress Hotel luncheon meeting next Monday the two candidates for the office of mayor of Victoria in the Dec. 8 elections.

Mayor Percy George and Ald. Aubrey Kent both will address the club members.

It will be their first appearance together on a public platform in the election campaign getting under way.

Mayor George is seeking re-election as an independent candidate. Ald. Kent is running for office as a Non-Partisan League candidate.

Road, Poll Taxes Deadline Nearing

Deadline for payment of road and poll taxes in the city is Nov. 30 and persons failing to do so will be liable to fines ranging up to $25, it was announced today at the City Hall.

Officials of the tax collecting department said there was a large number of persons who have ignored notices sent them and they must pay before the end of the month if they want to stay out of court.

Fine for nonpayment of the $2 road tax can be set as high as $25 plus costs while the penalty for nonpayment of the $5 poll tax is double the amount of the tax plus costs.

Victoria Not Overbuilding Says Prominent Contractor

Victoria, currently in a building boom, is not over-building in the opinion of one of the city's prominent contractors.

Speaking to the Real Estate Board of Victoria at its luncheon meeting at the Empress Hotel today, William J. Hamilton, partner in the firm of Luney Bros. & Hamilton Ltd., said he disagreed entirely with those who have been saying lately they think there will be many empty houses and buildings within a few years.

"This is not a manufacturing town—it is a service town—and service businesses employ more people than manufacturing businesses. As our population grows, the services will have to grow too. There is every indication the population of the Pacific northwest will continue to increase, and I think we will have plenty of people to fill all the houses we will have," the speaker stated.

SHOULD KEEP BUSY

Mr. Hamilton said construction work in Victoria should keep contractors busy "for some time—at least for several years."

He added: "As long as we are busy, prices should stay up, and thus there are no great reductions in building costs in sight."

Escalator clauses have been replaced by firm tenders as competition increases, Mr. Hamilton pointed out in touching on the subject of comparative costs of buildings.

He said the week-long holiday in the summer during which the entire construction industry ceased work was a good idea since it avoided the confusion which would result if different trades took time off at different periods.

On the national construction scene, Mr. Hamilton noted that in the first nine months of 1948, contract awards totaled $744,000,000, and that in the corresponding period this year the figure had increased $68,000,000 to $812,000,000—and that it might be over the billion-dollar mark by the end of the year.

Melvin Leverington was remanded in custody to Nov. 19 when he pleaded guilty in city police court today to a charge of assaulting and injuring his wife, Winnifred G. Leverington, on Tuesday night. Magistrate H. C. Hall authorized a report from the probation officer before passing sentence. Mrs. Leverington told the court her husband struck and kicked her. He admitted hitting her, but denied kicking her.

Old Floors Refinished
Hardwood or softwood floors sanded and refinished by experts. Estimates free.
2100 DOUGLAS
G 2314
R. H. Davies 40 R
V. I. HARDWOOD FLOOR CO.

A GOOD SELECTION
25.90
OF ALL-WOOL CASUAL
29.00
COATS IN SIZES
27.90
10 TO 20 AT DOLLAR-
34.00
SAVING PRICES

RAINCOATS
Smart new, all-weather coats in cotton, wool or silk. See the new range of bengaline with plaid silk-lined hoods at 22.90. Others from
25.90 to 14.90

NECK SCARVES. Pure wool, Shetland type 1.98
Extra large size 2.95

WOOL PLAID AND CHECK DRESSES
A broken range of sizes and patterns. Sizes 14 to 20. About two dozen of our 7.89 line to clear at 4.97

WONDER-BRA
SIZES 32 TO 38
Small, medium and full bust.
Cotton 1.50 and 1.25
Satin 1.95

ENGLISH 100% WOOL
VESTS—PANTIES
Famous Health Guard. Women's and outsizes. Regular 1.95 each. Reduced to, each 1.69

BEDJACKETS CHENILLE 3.95 and 2.95
QUILTED SATIN—
Small, medium and large 5.95 and 4.95

Flannelette Pyjamas and Nightgowns
Assorted styles, plain and figured.
PYJAMAS 3.75 to 2.98
GOWNS 2.95 to 1.69

HELEN HARPER WOOL VESTEES
Medium and large. Red, grey, white and green 2.98

DICK'S DRESS SHOPPE
1324 DOUGLAS ST. PHONE E 7552

CHLORADENT
MOUTH WASH AND LIQUID DENTIFRICE
Ammoniated—Generates Ammonia in the Mouth
75c and 1.25
Tooth Powder, 33c; Tooth Paste, 33c
OBTAINABLE AT
THE OWL DRUG CO. LTD.
Campbell Bldg., Cor. Douglas and Fort Phone G 2112
Prescription Specialists for Over Fifty Years

BOUDOIR LAMPS
Some with slender crystal bases and daintily ruffled pastel shades . . . many designs include "china vase" base painted in French court scene 6.95
MURPHY ELECTRIC
744 YATES G 1718

REMEMBER
MORE HOMES are heated by the
FAMOUS
OIL-O-MATIC
than by any other make of automatic heating equipment.
Full particulars E 7713
W. R. Menzies & Co.
823 CORMORANT ST.
Plumbing · Heating · Oil Burners
Sales · Service · Installations

TURN YOUR OLD GOLD INTO CASH
K. A. McLeod Co. Ltd.
(THE OLD GOLD SHOP)
Now Located at 1111 Douglas

GIVE Yourself a BEAUTIFUL FIGURE
BUT REMEMBER
People Look at Your CAR, Too
MOONEY'S
AUTO BODY WORKS
514 CORMORANT ST.—E 4177
1128 VANCOUVER ST.—B 1213

TIMELY TIPS for Thoughtful SANTAS
Telechron
ELECTRIC CLOCKS
All sort, all sizes, wall clocks in smart colors, table, desk and alarm clocks in chrome, plastic and walnut. Some with luminous hands and dial.
Wall Clocks 6.95 to 8.50
Desk Clocks 6.50 to 12.95
A small deposit will hold your choice until Christmas, and if you wish it will be beautifully gift wrapped.
4 FLOORS GIFT PACKED
Fletchers
1130 DOUGLAS

ORDER NOW for CHRISTMAS!
A Small Deposit Will Hold Until Required
BENDIX AUTOMATIC LAUNDRY
BENDIX automatic Home Laundry
● Washes
● Rinses 3 Times
● Damp Dries
● Cleans Itself
● Shuts Itself Off
● Ends Washday Work
● Saves Clothes
● Saves Hot Water
● Saves Soap
Limited Supplies
299.50 installed
McCLARY REFRIGERATOR
3 ONLY
● 7 Cubic Feet Net Capacity
● Temperature Control
● Meat Storage
● Vegetable Storage
● Beautiful White Enamel
330.50
EASY TERMS
APPLIANCE DEPT.
HOME FURNITURE CO.
825 FORT B 5138

Quesnel Power Site Surveys Near End

Current surveys of hydro-electric power sites in the Quesnel area will probably be wound up in December but it will take some months to assemble the material and determine the best locations for the project.

The sites are being examined by B.C. Power Commission engineers for a proposed $5,000,000 development to supply the Quesnel-Prince George area. The government at the last session announced it would provide $5,000,000 interest free for five years to the commission for the development.

The government proposed to do this as part of its plan to develop the central interior of the province. The other major development is the extension of the provincially-owned Pacific Great Eastern from Quesnel to Prince George.

Meanwhile Premier Byron Johnson has announced that the first steel in the P.G.E. extension has been laid just north of Quesnel.

Uncle Ray

STORIES OF MANY LANDS TELL ABOUT DRAGONS

In old stories we find a great deal about dragons. These monsters are described in tales which sprang up in both Europe and Asia.

The name "dragon" goes back to the Greek language. It arose from a word for "eye" and refers to the terrible eyes which dragons were supposed to have.

Artists do not always draw a dragon in just the same way, but the monster is shown most often as a huge lizard-like animal with wings and powerful claws. Often it is pictured as breathing out fire.

Sometimes a dragon has been imagined to have the body of a huge snake. The snake-bodied dragon is more common in the lore of Asia than of Europe, but both kinds have had a place in stories told on both continents.

An old Greek tale speaks of a hero named Cadmus who founded the city of Thebes. We are told that some of his men fell victims to a dragon before he slew it. Taking out the monster's teeth, he put them under the soil. From the teeth sprang armed men who quickly started to fight one another. At length only five of the armed men were left alive; they stopped fighting, and along with Cadmus became the fathers of the city of Thebes.

Among the Norsemen there were tales about dragons. Thor, the god of thunder, was said to have slain more than one of them.

Beowulf, a hero in a story of early England, is supposed to have attacked a dragon. He killed the monster, but his victory brought about his own death.

In modern times, people in Europe have used the dragon in festivals and pageants. It is an old custom at Mons, Belgium, to hold a festival each year in which a man taking the part of Gilles de Chin plunges a spear into the figure of a monster.

The supply of dragons has been plentiful in Asia. Stories about them exist in India, China and Japan. Hundreds of dragon statues have been built in China, and in the minds of the people they have stood for the old days of Chinese emperors.

The so-called "bob-tailed dragon" has a special place in China. We are told that it once was friendly and good-natured, but an attack was made on it and its tail was cut off. After that, we are told, it became a fierce monster which caused terrible storms.

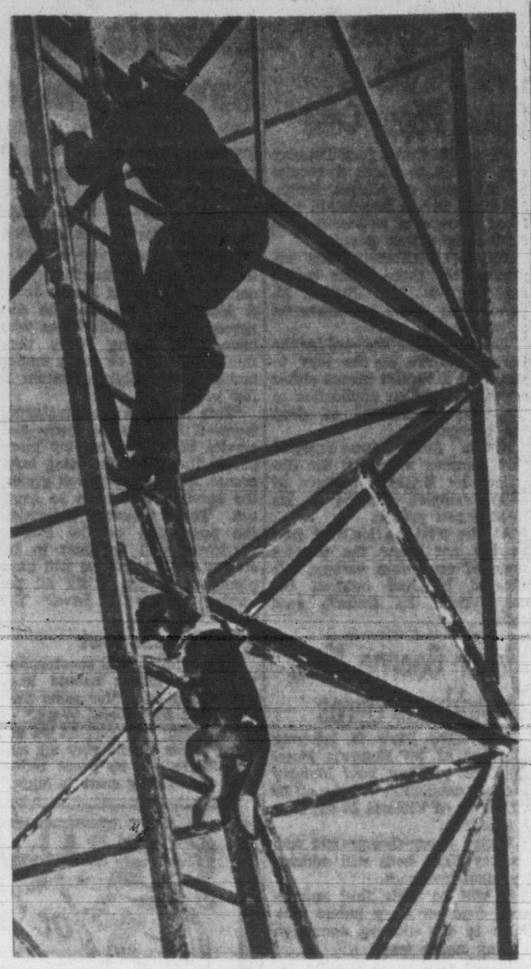

"WHISKEY" IS A CLIMBING MASCOT—"Whiskey" is just about the climbingest dog in Canada. This 18-month-old part beagle and part collie member of the dog world is happiest when he's clambering up some tower or scaffold. He's the mascot of steeplejack Robert Greer and when Greer ascents to dizzy heights, "Whiskey"

City Model Trainmen Win At Convention

Members of the Western Model Railway Club of Victoria who attended the annual convention of the Pacific Northwest region of the National Model Railroad Association held in Seattle last week-end took two first prizes and a third prize in scale-model competitions. Taking top honors in the steam-type locomotive class was George Hearn, 1665 McRae Avenue, while R. Robertson, 333 Irving Road, won in the structures class.

Third prize in the passenger car class went to Frank DeGruchy, 1703 Albert Street.

There were approximately 35 entries, and the Victorians entered in three of the six classes of competition.

Victoria was selected as site of the 1950 convention, to be held early in October.

Mrs. Alan Young has made reservations at Glendale Sanitarium for arrival of her first child, around Nov. 5. He's the Vancouver film-radio comic. . . .

Robert Cummings does one fast scene in "The Petty Girl" in which he plays 14 characters, from Frankenstein's monster to Scarlett O'Hara. He plays a quick-change artist, needless to say. . . .

Adopts Child — Announcement was made at the regular meeting of Craigflower Women's Institute, held at the home of Mrs. W. P. Rankin, that following a talk on the Nanaimo Indian Hospital, an institute member has "adopted" one of the little Indian boys and is sending him parcels. Mrs. H. Rogers presided and Mrs. W. Gouge, convener of the bazaar to be held Wednesday in View Royal Hall, reminded members to bring contributions for the grocery tombola. It was decided to hold a children's Christmas party in December. Report of a rummage sale was heard from co-conveners, Mesdames H. Kaiser and V. Sandford and Mesdames J. Welham, A. Gray and M. D. MacLeod were appointed a nominating committee.

STAGE OF HISTORY

The banks of the Carron river were the scene of many of the most stirring and heroic deeds recorded in Scottish history.

Solon was an Athenian lawgiver who played an important part in the capture of Megara by Athens.

Life insurance protection of Canadian families at the end of 1948 was more than $13,000,000,000.

When your cold starts with a HEADACHE

Painful headaches, fever, sluggishness, aches and pains due to colds are quickly relieved with Bromo Quinine Cold Tablets . . . the tablets that combine precious Quinine with six other cold-fighting ingredients.

Use BROMO QUININE COLD TABLETS

Get relief now from cold miseries with Bromo Quinine Cold Tablets. Look for the white box with the signature E. W. Grove.

A PRODUCT OF THE GROVE LABORATORIES INC. BQ5-9

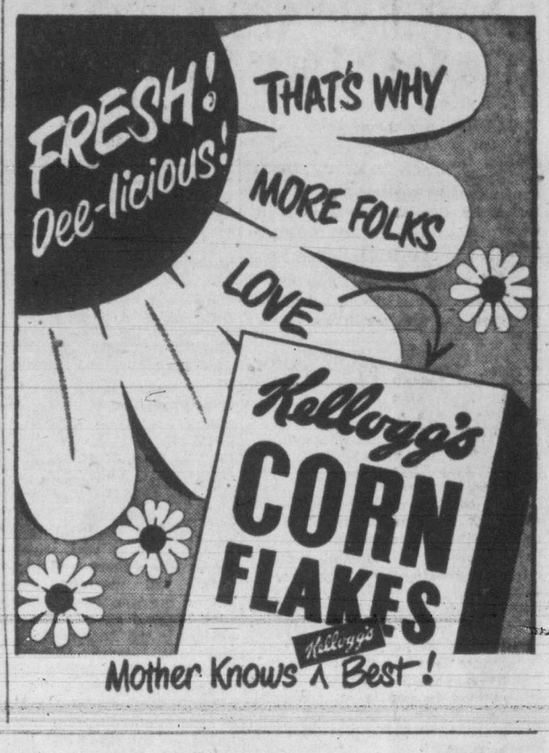

Hoping for something or saving for it?

Many of your fondest dreams are centred in your children. You want them to have a good education, to develop their special talents, to have a good start in life.

And so you *plan* . . . The things you hope for so often depend on how well you save. *Now* is the time to set up a savings plan which will help you achieve the things you want most. *Today* is a good time to start a Royal Bank savings account.

THE ROYAL BANK OF CANADA

You'll find a friendly welcome at the "Royal"

Victoria Branch (Main Office)—A. J. ROSS, Manager—(1108 Government Street)
DOUGLAS STREET BRANCH—A. FLATEN, Manager
FORT STREET BRANCH—E. H. WATCHORN, Manager

TOYLAND OPENING at STREAMLINE SALES

821 Yates St. (Opposite Dominion Theatre) Phone E 2423

YOUR FRIENDLY Firestone DEALER STORE

Just like the real thing DOLLS BED

Sturdily constructed to last for years. 1.95

DOLL'S CRADLE	$1.30	TABLE AND CHAIRS from	$4.95
DOLL'S DOUBLE BUNK	$2.10	DOLL'S SILK COMFORTER AND PILLOW SET	$1.85
DOLL'S BATH	$3.75	IRONING BOARD	$1.10
DOLL'S HIGH CHAIR	$2.25	TOY ELECTRIC IRON	$1.95

DOLLS from 39¢ to $10.50

LIONEL Electric Trains From $25.25

We are also expecting a shipment of additional track and cars.

2nd Annual Treasure Hunt

This Friday it's a Gold Penknife. It will be hidden among the merchandise on our shelves! FINDERS KEEPERS!

YOU ALWAYS GET THE BEST BUY AT YOUR Firestone DEALER STORE

MODEL BUILDER and TINKERTOY SETS from 55¢
DE LUXE ENGINEER SETS $6.95
CHEMISTRY SETS from $2.95
ELECTRIC MOTORS $3.00
STEAM ENGINES $5.50

Standard TRICYCLE $18.95

FIRE TRUCK

Realistic truck that your youngster can "drive." Heavy gauge steel for long wear $26.50

Ideal for Youngsters

Bright and Colorful BLOCK SETS

Wood, 98c Plastic, $1.19

CANADIAN LOGS from $1.50

High Quality ROLLER SKATES $3.95

Popular MECHANICAL TOYS

We have some very clever mechanical toys, all brand new this year. Come in and see them demonstrated.

GAMES . . GAMES . . MORE GAMES

TRY OUR LAYAWAY PLAN AND EASE THE STRAIN ON YOUR POCKET BOOK

SEE US FOR NOMA LIGHTS Decorations Wrappings

FOR EXTRA VALUE, EXTRA QUALITY MERCHANDISE

You'll Enjoy Shopping at Streamline Sales LTD

Your Friendly Firestone Dealer Store

821 YATES ST. (Opposite Dominion Theatre) PHONE E 2423

BUY TODAY FOR OVERSEAS MAILING

Saskatchewan Makes Plans To Keep Them Down On Farm

REGINA (CP) — "How you gonna keep them down on the farm?" is more to the people of Saskatchewan than the partial title of an old-time popular song.

It's a question emphasized by a governmental report which predicts that in only a few years there will be as many people living in the cities of the province as now are living in the country.

For predominantely agricultural Saskatchewan, Canada's greatest wheat-producing province, that's a considerable change.

The population totals about 800,000. There are only about three persons to the square mile, scattered over the sprawling 237,975 square miles within the province's boundaries.

Most of the population farms the elevator-dotted wheatlands, or traps and hunts in the north. But 40 percent live in the cities; the five major cities—Regina, Saskatoon, Moose Jaw, Prince Albert and Weyburn—have shown considerable increases in population since the Second World War, and have more than 150,000 persons living in them.

It wasn't always so. In 1901, 84.4 per cent of the population lived in the country, only 15.6 per cent in the cities and towns.

The report, compiled by the government's economic advisory and planning board, predicts that by 1960—unless the trend is arrested—city and country populations will be equal.

LEAVE FARMS IN WINTER

One of the reasons is that farmers themselves don't stay on the land the year round. When harvesting is over, they like to enjoy the amenities of city life.

They have money; they've been receiving good prices for their produce. So they buy city homes—for cash—and their children go to city schools. And they don't move onto the land again until spring seeding time rolls around.

The report notes this trend. It assumes that ". . . urbanization will continue as more farmers conduct their farming operations from urban centres, and as gradually increasing urban employment possibilities are realized through the increase of secondary and service industries."

MECHANIZATION

The rural population may be expected to decline for other reasons. Chief among them are the increasing mechanization of farming—a trend which has been particularly marked in the large-scale agriculture of the grain-growing prairie west—larger farm units, and a decline in the rural birth rate.

One way of keeping the rural population stable is to open "substantial new areas of rural land" to settlement, the report suggests.

This is one of the objectives of the recently-formed conservation and development branch of the provincial department of agriculture. The resettlement in the northeast of farmers hard hit by recurring drought in the southwest envisages the improvement of 2,000,000 acres of crown lands east of a line running between Nipawin and Tisdale to Hudson Bay, and north to the delta of the Saskatchewan River.

Brentwood College Memorial Service

The annual service in memory of those who died in the Second World War, especially old boys and masters of Brentwood College, was held in Brentwood Chapel. The service which, conducted by the priest-in-charge, Rev. Norman A. Lowe, was attended by a large congregation which included a number of former scholars and masters of the college, and was most impressive throughout.

The lesson was read by K. W. Symons, president of the Old Boys' Association. Following this, and in memoriam, was the reading of the names of the fallen. The Last Post was sounded by Howard Bell. This was followed by two-minutes silence and Reveille, and the placing by D. Chisholm of a wreath at the foot of the roll of honor. S. Swetnam rendered a solo "In Flanders Fields.

During the service a gift of chalice and patten by Mr. and Mrs. T. F. Heresford, in memory of their son, was dedicated.

The service was followed by Holy Communion.

Puppet Show

Children are invited to attend a puppet show "Gretchen and the Miss Ann Miller, in the Provincial Museum, Saturday morning next at 9.30.

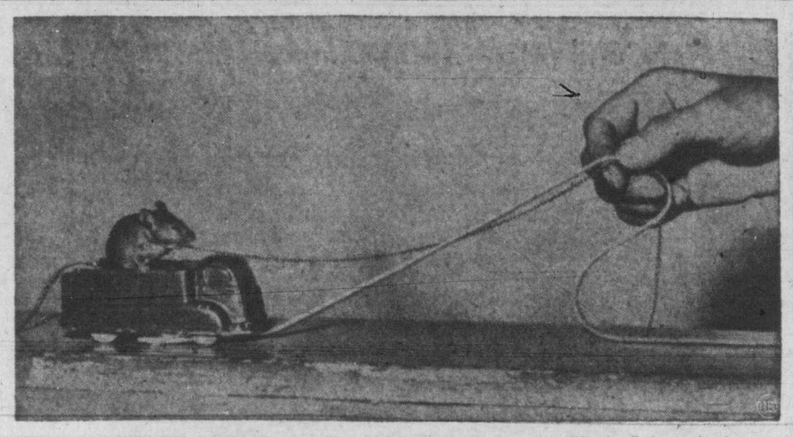

MOUSE SETS WOMEN AT EASE—No "E-e-e-e's" from the ladies when "Junior," the trained mouse, does his stuff at the Colorado State Hospital, Pueblo. Junior was trained in a vaudeville routine by one of the women patients, and is just biding his time for a television offer. When he's not performing, he lives in a bird cage.

British Prices, Except For Smokes, Drinks, Going Down

By WILLIAM BOSS

LONDON (CP)—Britain's devaluation front price-line shows signs of "give" everywhere except where the working man is most vulnerable, his pint of ale and his smokes. Costs there are expected to hold.

British brewers produce principally for local consumption and their supplies are British. Hence, apart from any effects increases in the cost-of-living index may have on salaries, devalution is expected to leave their industry untouched.

Not so tobacco manufacturers. Most of the flue-cured leaf is imported, largely from the United States.

CANADA SHARES TRADE

Of the 273,000,000 pounds of dollar tobacco imported last year Canada supplied only 12,000,000 pounds. Her delivery is expected to be about the same quantity this year.

Luckily, most manufacturers had ordered their 1949 dollar supplies before devaluation and so the $90,000,000 budgeted for tobacco this year bought as much weed as in 1948. Next year the same amount would buy one-third less.

Already United Kingdom buyers are turning to alternative sources, notably Southern Rhodesia.

As Southern Rhodesian tobacco is more expensive than American, some say cigarettes, now 3s 6d (54 cents) for 20, would go up.

Britain's imports of United States tobacco have been in the area of 172,000,000 pounds.

TAX IS HEAVY

Only between 2d and 3d of the present 3s 6d cost of a cigarette packet goes to tobacco. The complete packed costs but 4d, the rest being made up in tax. At that rate the higher tobacco cost is expected to be infinitesimal. The 40-per-cent increase in American leaf, for instance, would add merely ½d to the price of 20 cigarettes.

Further, manufacturers say, that if they find public opinion balking at the ½d increase, they could keep prices constant by buying cheaper grades.

Mother Gives Children Lessons In First Aid

"Prompt attention to small cuts or scrapes often saves serious consequences," a careful mother declares. "So I've taught both my 7 year-old boy and 5 year-old girl how to apply Zam-Buk and bandage a minor cut. Zam-Buk is the easiest antiseptic for a child to use—and so safe and reliable."

Yes, many generations of mothers have been relying on Zam-Buk to heal the scraped knees, bruised elbows and cut fingers which children never seem able to avoid. Zam-Buk Ointment quickly eases pain, helps protect a wound from infection and heals skin tissue. Also excellent for sore, chapped hands and tired, aching feet. Get ZAM-BUK today. Z-16

Officials Discuss Fire Protection Plans

SHAWNIGAN LAKE — Fire officials from lower Vancouver Island held a meeting here to discuss plans to improve fire protection.

Among those who spoke at the meeting were: Samuel Vallis and S. W. Findlay, trustees of Colwood Fire Protection District; Fire Chief Walter Gwyer and Fireman Kenneth Langrish, Colwood; Fire Chief Rodney Bayles, Langford, and Assistant Fire Chief Frank Briers, Victoria.

DOLLAR DAY

ON SALE TOMORROW AT THE "WAREHOUSE" DOUGLAS STREET STORE ONLY!!

MEN'S WOOL FELT WORK HATS — Regular $1.95. All sizes — 1.00

Men's PLASTIC RAINCOATS — A featherweight, tough black plastic material that is 100% waterproof. Two patch pockets, button front. Sizes 36 and 38 only. Regular $7.50 — 1.00

XMAS CARDS — 15 assorted cards per box, complete with envelopes. Regularly 75c per box. NOW 2 boxes for — 1.00

GARTER BELTS — Odd lines of garter belts and suspants. Some counter soiled. Values to $1.95 — 1.00

LADIES' APRONS — Neat cotton prints with bib. Reg. 75c each 2 for — 1.00

LIMIT 2 PER CUSTOMER

Feather Pillows — A well-filled pillow . . . guaranteed to contain new material only. Good quality ticking. Regularly sell for 1.89. Each — 1.00

MEN'S DRESS GLOVES — Grey only. Washable fabric. Assorted sizes. Regular $1.50 — 1.00

THIS IS THE PLACE!

Men's Hankies — White cotton, full size. You can do a lot of blowing for 10 hankies for — 1.00

Children's Rain Wear — Children's plastic capes and coats with attached hoods. Sizes 4 to 12 collectively. Values to 2.95 — 1.00

Children's Dresses — Smart cotton plaid dresses with short sleeves. Sizes 7 to 10 years. Regularly 1.30 — 1.00

Ladies' Stockings — Odd lines of rayon or cottons. Sizes range from 9 to 10½, but not in all lines. Values to 65c 3 for — 1.00

Men's Dress Ties — Now you can wear one to work at this price. Fancy stripes and patterns. 4 for — 1.00

Boys' School Shirts — Tailored collar . . . long sleeves. Makes an ideal play or work shirt. Sizes 12 to 16. Regular price 1.95 — 1.00

Ladies' Wool SCARVES — All-wool hand-woven scarves, striped patterns in a range of color combinations. Regular price 1.49 — 1.00

MEN'S Underwear VEST — This could be used as a T-shirt. White cotton rib, short sleeves crew neck. Small size only — 1.00

Boys' Knee Socks — A smart sock with turn-down cuff in either fawn or grey. Sizes 8 to 10½ 2 pairs for — 1.00

Cotton Batts — Suitable for filling cushions or stuffing toys. 8-ounce size, 20x60 inches. Reg. 35c 4 for — 1.00

7 Pairs Only Men's Golf Hose — English samples. Pure wool. Plain rib or fancy diamonds. Medium sizes. Values to 2.95. Pair — 1.00

Boys' Black Denim Overall Pants — Size 14 only. Regularly 2.45 — 1.00

Ladies' Ankle Socks — Ladies' rayon and cotton socks with lastex tops, plain colors or striped patterns. Sizes 8½ to 10½. Values to 45c 3 pair — 1.00

MEN'S Chauffeur CAPS — Black or fawn with cane head-band. Assorted sizes. Reg. 1.95 — 1.00

Pillow Slips — Bleached cotton, deep hem, 40 inches. Regular price 50c each. NOW 3 for — 1.00

Brassieres — Well-known brand names, broken lines and sizes. Some counter soiled. Sizes 32 to 36 only. Reg. 1.00 2 for — 1.00

Boys' Dress Shirts — A nice selection in assorted striped broadcloth. Sizes 13½ to 14½. Regular price 1.75 — 1.00

MEN'S POLO SHIRTS — White fleece-lined. Long sleeves, crew neck. "Victoria" and "Thunderbird" design on chest. Small and large only. Values to 2.49 — 1.00

MEN'S UNDERWEAR — Assorted lot, including athletic combs, jockey shorts, shirts and drawers. Some English stuff in the lot. Values to 1.95 — 1.00

MEN'S SLEEVELESS Pullover SWEATERS — All wool in either plain or fancy pattern. All sizes. Regular price 3.95 — 1.00

GIRLS' OVERALLS — Made with lastex waist and shoulder straps. Yellow or blue with all-over novelty designs. Sizes 2 to 5 years. Regular 1.75 — 1.00

CHILDREN'S COTTON DRESSES — Novelty cotton wash dresses with lastex fitted waist. Sizes 2, 3 and 4. Turquoise or yellow. Regular 1.95 — 1.00

Kiddies' WASH SUITS — A smart cotton affair in which the pants button to the blouse, blue or yellow. Sizes 2 to 3 years. Regular price 1.95 — 1.00

KIDDIES' COTTON SUITS — Two-piece style. Novelty design stenciled on pullover. Blue or canary. Sizes 2 to 3. Regular 1.49 — 1.00

Boys' or Girls OXFORDS — Black or brown leather uppers with leather soles and rubber heels. Sizes 8 to 11. Regularly 2.95. Pair — 1.00

SHOE DEPT.

Women's Play Shoes — Brown or white Elk, 2 buckles, sling heel, composition soles, laced moccasin toe. Sizes 3 and 4 only. Regular price 2.95. Pair — 1.00

WAR SURPLUS

NEW ARMY SLICKER RAINCOATS — As used for gas protection. Camouflage color. Snap fastening. Large fitting — 1.00

USED ARMY KHAKI FATIGUE PANTS — Tough service drill. Have been cleaned and sterilized. Assorted sizes. Pair — 1.00

USED R.C.A.F. WORK SHIRTS. Your pick — 1.00

CHILDREN'S T-SHIRTS — Interlock knit in blue or scarlet. Sizes 1 and 3 years. Regularly 89c 2 for — 1

INFANTS' ROMPERS — White or blue cotton piqué . . . Peter Pan collar. Sizes ½, 1 and 3. Regular price 1.75 — 1

CHILDREN'S DRESSES — Little girls' pinafore dresses. Check print patterns. Sizes 3 and 4 only. Regular 79c each 2 for — 1

MEN'S WOOL ANKLE SOCKS — Pure wool, neat diamond pattern. All sizes up to 12. Regular 1.65 — 1

MEN'S DRESS SCARVES — Fancy silks or plain wools. Values to 2.95 — 1

MEN'S DRESS SOCKS — Fine ribbed cotton, plain colors. 3 pairs — 1

MEN'S WOOLEN WORK SOCKS — Dark grey 3 pairs — 1

TOY ALUMINUM COOKING SETS — A jumbo-sized 15-piece set containing everything needed for cooking. Neatly displayed in box. Regular price 1.95 — 1

THE "WAREHOUSE"

Sellers of War Surplus and Bankrupt Stocks

1420 DOUGLAS STREET

No Phone Orders. • No Refunds on Sale Goods

Rich, vacuum-packed Edwards holds flavor in...keeps air out... yet costs not a cent more!

You get the full, natural richness and aroma...no "flavor escape" with Edwards! Every tin, every time... uniformly FRESH!

"We like *rich* coffee in our family—but we like it *fresh*. So that's why we always use Edwards. We know it's fresh when we buy it . . . and, being vacuum-packed, it's fresh when we use it. It's a wonderful 'buy' since it costs no more."

Treat yourself to rich, fragrant Edwards and you'll soon see why thousands of families use no other coffee. It's blended from *rich* coffees, to suit Canadian tastes . . . then vacuum-packed in shining tin . . . immediately after roasting. The full natural flavor, that wonderful FRESHNESS is *yours*, when you turn the Edwards key. Try Edwards . . . and see how good really *fresh* coffee can be!

Blended and roasted in Western Canada for Canadian tastes

Get it FRESH at SAFEWAY

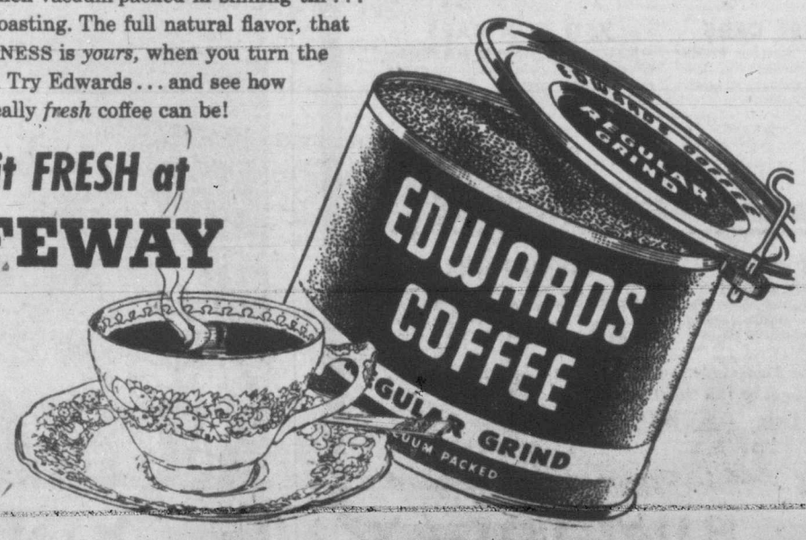

GAY DAYS IN THE BIG CITY ...IT'S *Take-a-Trip Time!*

—Time for
EXTRA COMFORT
EXTRA SCENIC BEAUTY
EXTRA CONVENIENCE
by GREYHOUND

From Seattle:

8 Trips Daily to ALL the East

18 Trips Daily to CALIFORNIA

VANCOUVER ISLAND COACH LINES TRAVEL BUREAU
629 Broughton Street
Empire 1177

GREYHOUND

"HOME" IN TOKIO—Think you have a housing problem? Look at the plight of this young Japanese mother "at home" in a part-cave, part-shack in Tokio. A government white paper reveals that 10,000,000 people in Japan are existing in sub-normal housing. Three and a half million dwellings would correct the situation.

Drilling Equipment Sent To Charlottes

PRINCE RUPERT (CP)—Preparations are now under way for an early start on oil drilling explorations in the Queen Charlotte Islands.

Fourteen carloads of drilling equipment have arrived here en route to Graham Island, largest of the Queen Charlotte group, where exploration work will be done by the Royalite Company.

A crew of 28 men also is in Prince Rupert, waiting for the machinery to reach the drilling site, now being cleared by use of bulldozers.

Aid For Curlers

OTTAWA (CP)—Senator John T. Haig struck a blow for the curlers of Virden, Man., today.

With Defence Minister Claxton on the witness stand before the Senate finance committee, the Progressive Conservative Con- Progressive Conservative Senate chief asked him if former air force buildings at Virden "could be given to the curling club."

Mr. Claxton said he would have the mater investigated and that he hoped to be able to help.

Eaton's New Royal City Store

NEW WESTMINSTER — Residents of this prosperous and rapidly-growing Fraser Valley capitol will extend a welcome Thursday to the T. Eaton Company Limited on the opening of their new store, one of the most impressive business buildings on Columbia Street, main thoroughfare of this manufacturing and agriculture centre.

The new, modern store will be officially opened by J. Ross Jenkins, vice-president and general manager of the E. Eaton Co. British Columbia Limited.

This store occupies a frontage of 225 feet and is 80 feet in depth to the level of Front Street, which opens on the lower floor.

The main floor is off Columbit Street with majestic glass doors at the main entrance. These doors are set in stainless steel frames and eye-catching show windows extend to the east and to the west. The windows are framed in aluminum and gleaming black granite and are designed and lighted to display to the best advantage the merchandise exhibited.

Show window floors are composed of a colored asphalt tile, trimmed with black vitrolite.

Every possible convenience for the shopper has been considered and Eaton's are particularly proud of the new motorstair which carries customers from the front street level up to the lower main level and then to the main floor.

Ceilings all are built flush of Connaconna squares throughout and lighting is directed to give special emphasis to the particular shade and pattern of the merchandise displayed.

The entire building is safeguarded with a sprinkling system and is heated from the steam plant which is situated in the building at the rear, facing on Front Street.

An ample supply of hot water is provided for the three large and well - appointed customers' washrooms.

Fixtures are all of the most modern design, manufactured by British Columbia firms, principally of oak and finished in pleasing shades to conform to the general color scheme.

In the women's department, the color scheme was designed particularly to harmonize with the merchandise on display and this special coloring lends an atmosphere of warmth and beauty.

The food section is on the Front Street floor and exhibited in an artistic and utilitarian manner. The meat counter is of stainless steel and glass and the company has installed the most modern refrigeration equipment for its stock of fish and fresh and cooked meats.

One of the most pleasing additions is the coffee counter and snack bar, also on the Front Street floor.

Floors on Columbia and Front Street levels are covered with Kentile, of special shade to properly reflect the lighting from above.

Aussie Scientist Goes To London Medical College

SYDNEY (CP) — Australia's only one-armed fighting soldier has been appointed associate professor of zoology and comparative anatomy at St. Bartholomew's Medical College, London.

He is Alan John Marshall, 38, one of Australia's leading scientist-explorers. In the years before the war he was zoologist with an Oxford University expedition to the New Hebrides and later did bird research work in New Guinea. In between these expeditions he led the first expedition to cross northwest Spitsbergen.

Although he lost an arm as a boy in a shooting accident, he was accepted for the Australian army as an education officer. Then he was posted to command a unit to reconnoitre the Japanese lines in New Guinea. He was the only one-armed combat soldier in the Australian forces.

Eight years ago Marshall was ringleader in a hoax which rocked Sydney. He and others considered Sir Evelyn Wrench, visiting English publicist, had slighted university officials. Posing as a radio official, he told Sir Evelyn that landlines over which he was to have made a broadcast had broken down. He and others took Sir Evelyn to a suburban public incinerator, which, they explained, was the transmitting station. After they had asked him to wait inside they locked the door.

"It did seem rather an odd radio station," explained Sir Evelyn later.

Chief, 100, Dies

KITSELAS, B.C. (BUP)—One-hundred-year-old Chief Walter Wright of Kitselas, head of the Grizzy Bear Indian Tribe, died Monday. The historic figure in Skeena River records succumbed following a lengthy illness.

SPRING WEATHER BY THE TON!

COMOX COAL

The Best Furnace Coal in the Pacific Northwest

HOT AND LONG LASTING THE IDEAL FURNACE COAL

Suitable for Furnaces and Hot Water Heaters

Per Ton Delivered

FURNACE COBBLE - $17.60

FURNACE NUT - - - $16.80

(BRIQUETTE SIZE)

For lowest fuel costs burn Comox Coals ★ Most heat per dollar.

Phone the following Dealers for Immediate Delivery:

KINGHAM & GILLESPIE • KIRK COAL CO.
RICHARD HALL & SON • ROSE FUEL CO.
J. E. PAINTER'S SONS
WALTER WALKER & SON

Ask your Dealer for card giving simple burning instructions.

VANCOUVER ISLAND COALS LTD.

Advertise In The Times

A. WANDER LIMITED, BY APPOINTMENT OVALTINE MANUFACTURERS TO H. M. THE KING

Have you tried

NEW CHOCOLATE FLAVOURED

OVALTINE?

Now OVALTINE comes in TWO flavours—the original PLAIN and the NEW CHOCOLATE FLAVOURED.

Both provide the same nutritional qualities of the malt, milk and eggs used in its manufacture and the same fortification of the essential vitamins and minerals. So no matter which flavour you choose you are assured of a *delicious beverage of the highest quality.*

You can get your Plain or New Chocolate Flavoured Ovaltine at your drug or food store.

OVALTINE

Plain or Chocolate Flavoured

MAIL FOR FREE SAMPLE

A. WANDER LIMITED, DEPT.
PETERBOROUGH, ONTARIO

PLEASE SEND ME A SAMPLE OF OVALTINE

CHOCOLATE FLAVOURED ☐
ORIGINAL PLAIN ☐

Name
Address
City Prov.

49-9

Robin Hood

Fresh Egg

CAKE MIXES

CONTAIN NO EGG POWDER

. . . YOU ADD A *Fresh Egg*

AND GET A BETTER CAKE

Higher Cakes, Lighter Texture, Fresher Flavour!

Every housewife knows that fresh eggs help to make a home-baked cake high, light and fine-textured. The same is true with a cake mix. The fresh egg that you add to Robin Hood Cake Mix makes a world of difference!

The Only Cake Mix Which Contains No Egg Powder

After months of testing, Robin Hood discovered that the last-minute addition of a fresh egg makes consistently better cakes. They also discovered that without egg powder, there is *no* danger of the cake mix becoming stale in the package. You can safely keep on hand 5 to 6 packages of Robin Hood. It takes you only seconds to break a fresh egg into Robin Hood Cake Mix, and the result is a tall, high, fresh-tasting cake, every time.

2 Out of 3 Preferred Robin Hood Mixes

When we asked 300 women to make a comparison test with Robin Hood and other leading brands of cake mix, 2 out of 3 women voted for Robin Hood Cake Mix. They said they preferred Robin Hood Cake Mix because of the difference the fresh egg makes. Try Robin Hood Cake Mix and see for yourself.

C7-49

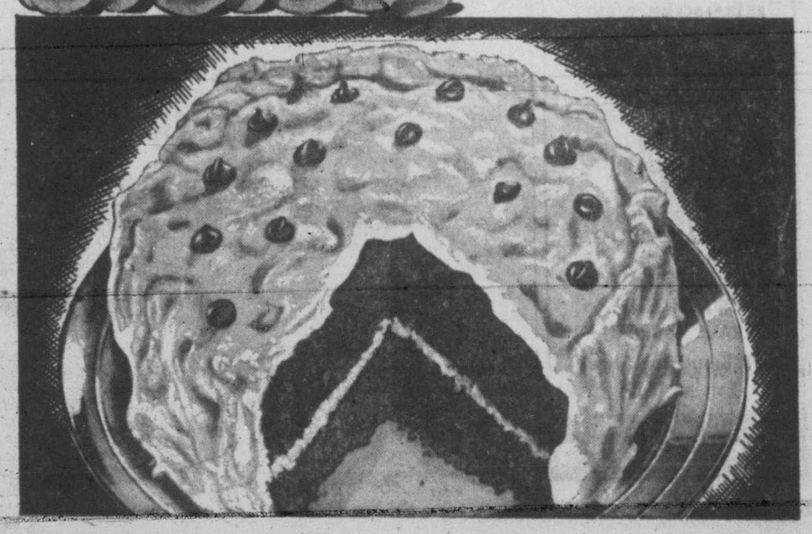

New 1949 Northern Pacific Freight Cars

Eight different kinds—2,450 brand-new, 1949-model, rugged steel cars are beginning to roll, handling vital tonnage along the "Main Street of the Northwest." They cost $13,040,084. All are at your service. Call your local Northern Pacific Agent. Take your choice!

500 HOPPERS
Good news for sugar beet growers, for shippers of coal, manganese, phosphates, chemical rock. These 70-ton all-welded cars have 3 dumps for quick unloading.

250 GONDOLAS
50-ton "work horses" for heavy machinery, coal, lumber, sand and gravel, glass, pulp wood, iron and steel, building materials. Easy to unload, with 16 drop-down doors!

250 BALLAST CARS
—used for ballasting Northern Pacific tracks direct from the moving train. Also used for transporting sugar beets and coal. Cars have center and side dumps.

750 BOX CARS
—Northern Pacific-built for safe shipping of paper, sugar, grain, flour, furniture and manufactured products. Sturdy steel exteriors. Interiors lined with wood.

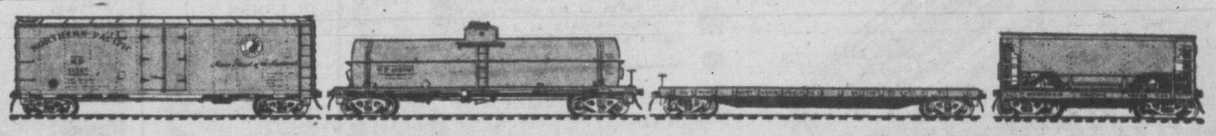

250 REFRIGERATORS
—40-ton, low-temperature "reefers" for fruits, fresh and frozen vegetables, fish and packing house products. Fans circulate cold air evenly throughout these cars.

50 TANK CARS
—capacity 16,000 gallons, for handling petroleum products, chemicals, etc. Some have three compartments, making it possible to handle three kinds of oil.

200 FLAT CARS
—each 52 feet long, for transporting lumber, poles, agricultural implements, granite, military vehicles, and a great variety of raw materials and manufactured goods.

200 ORE CARS
—70 ton capacity, for handling iron, manganese, silver, lead, copper and ore concentrates of many kinds. Braking power automatically increases with heavy loads.

The Northern Pacific Railway constantly improves transportation for its friends on the farms and ranches, in the mines and forests, in stores and factories and homes along the bustling "Main Street of the Northwest".

GEORGE PAULIN LTD., AGENTS
912 GOVERNMENT STREET B 4277

NORTHERN PACIFIC

NORTHERN PACIFIC RAILWAY *Main Street of the Northwest*

End Bad Cough Quickly, at One-Fourth The Cost

Thousands of housewives have found that, by mixing their own cough syrup, they get a dependable, effective medicine. They use a recipe at only one-fourth the usual cost of cough medicine, but which really breaks up distressing coughs in a hurry.

From any druggist get 2½ ounces of Pinex. Pour this into a 16 ounce bottle and fill up with granulated sugar syrup to make 16 ounces. The syrup is easily made with 2 cups sugar and 1 cup water, stirred a few moments until dissolved. No cooking needed. (Or you can use corn syrup or liquid honey, instead of sugar syrup.) It's no trouble at all, and makes a splendid medicine. Keeps perfectly, tastes fine.

Its quick action in loosening the phlegm, helping to clear the air passages and soothing away irritation, has caused it to be used universally throughout Canada.

Pinex is a special compound of proven ingredients, in concentrated form, well known for its soothing effect on throat irritations. Money refunded if it does not please you in every way.

Pinex Is Swift Acting!

City Accidents Injure 35 Persons

Thirty-five persons were injured, some severely, in a total of 104 accidents in which damage was over $25 and 32 minor collisions on the city streets. This was reported to the police commission Tuesday afternoon by Chief of Police John A. McLellan. A heavy monthly vehicle collision toll continues to dominate the reports of the police department's day-to-day activities. There were no fatal October accidents.

Policemen Busy

City policemen last month had a busy time attending to citizens' troubles. Chief J. A. McLellan's report showed 1,840 reports received for attention from department personnel. This included 18 cases in which qualified policemen rendered first aid and 169 patrol wagon runs.

Undesirable Reading

The 150 so-called crime comics on this table and in the hands of Mrs. M. Campbell, librarian for the Public Library Commission's traveling library division, are displayed by the Parent-Teacher Association as undesirable reading. The display, exhibited in connection with National Book Week, now may be seen in the main rotunda of the Parliament Buildings, along with exhibits of the library commission's work.

Tells Of F.B.I. Promise To Aid Canadian Chiefs

Canada has been offered the aid of the F.B.I., in an advisory capacity, to assist in any way in crime problems if called by a Canadian chief of police.

Victoria chief of police, John A. McLellan, reported to the city police commission Tuesday this promise had come from H. T. O'Connor, special F.B.I. agent of the Detroit office, at the late September conference of Canadian chief constables held in Windsor.

Giving a report on the conference, the chief said the F.B.I. agent urged Canadian chiefs to be ready to adopt any new ideas developed in crime detection.

Mr. O'Connor emphasized the new scientific devices developed during the war that are being drawn into the fight against crime, Chief McLellan said.

The local chief said the federal policeman referred to a weapon being used by the F.B.I., a new type microscope capable of increasing the size of a hair to 100,000 diameters.

The speaker had said the microscope opened up an entirely new world of science and that experiments were now being conducted to determine its significance in crime detection, said Chief McLellan.

"Mr. O'Connor said he was looking forward to the day when a single human hair found at the scene of a crime could be positively identified as coming from a specific body," Chief McLellan said.

Many Premises Still Left Insecure

In spite of repeated advice to make sure they do so, many business men still do not attend to the business of securely locking their premises when they leave in the evening. Police on their beats in October found 67 premises insecure — and it is pointed out that a great many robberies take place in homes and business premises where there is easy access by unlocked doors and windows.

NINE DEATHS PROBED

Dr. E. C. Hart, coroner, held inquiries into eight deaths in the city last month. There was only one inquest into a death.

MAKE THIS A LUGGAGE XMAS!

This year visit our luggage department, where you will find the widest selection in all types of ladies' and gents' luggage.

- INITIALED AT NO CHARGE
- GIFT WRAPPED

USE OUR LAY-AWAY PLAN

FOR HIM		FOR HER	
LEATHER GLADSTONE	21.00	TRAVEL TWIN SET	33.00

McMARTIN'S
LEATHER GOODS STORE
716 YATES PHONE G 6613

Let us
CANCEL
THAT
MORTGAGE
for your family

● That mortgage on your home presents no worry so long as your earning power continues. To your family, alone, it would be too much to handle and might result in the loss of their home.

For a very small yearly premium you can guarantee enough money for your family to pay all the remaining instalments on your mortgage. The yearly premium starts at about 1% of your mortgage loan, and reduces by about half long before the mortgage period ends.

Their house—their home—rent free. Isn't that the most important assurance you can give your family? Let us send you all the details about this mortgage cancellation policy.

Mail the coupon now.

NORTH AMERICAN LIFE

COLLIN B. MOONEY, Branch Manager
H. L. WEBSTER, City Manager
205 SCOLLARD BLDG.

NORTH AMERICAN LIFE, Head Office, 112 King St. W., Toronto.
Without obligating me in any way, please send me details of your mortgage cancellation plan.

Name.....

Address.....

Canadian Police Chiefs Favor Car-Testing Plan

The traffic committee of the Canadian chiefs of police conference held in September in Windsor, recommended the compulsory annual testing of all motor vehicles, Chief of Police J. A. McLellan told the city police commission at its meeting Tuesday afternoon.

Plan to have such a testing station established in Victoria is being given thought by the police board.

Chief McLellan said he was in full accord with the recommendation that traffic signs be standardized throughout the country. He said all provinces were to be contacted and asked to fall in line.

"The committee also urged that the present vigorous program against drunken and dangerous driving be continued," said the chief.

Many Bike Thefts

While all 10 persons reported missing and six cars listed as stolen were recovered last month in the city, the police commission learned yesterday that only seven of 25 bicycles reported stolen were recovered. This is a high monthly figure for bike thefts.

CONSTABLE PROMOTED

Constable George Godsmark was promoted to the rank of constable first-class by the city police commission Tueday afternoon on the recommendation of Chief of Police J. A. McLellan.

FUNNY BUSINESS By Hershberger

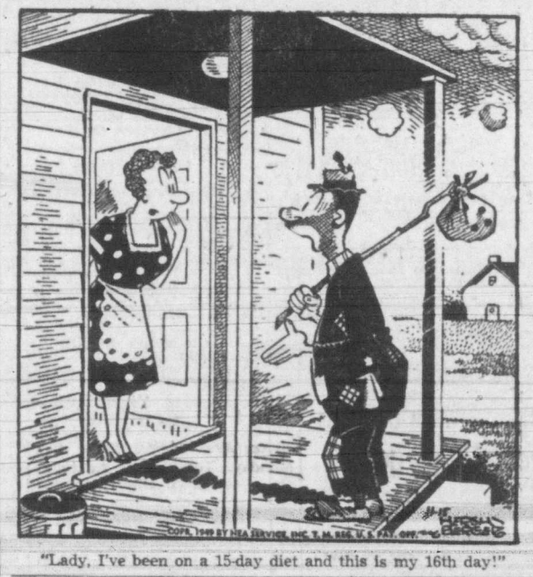

"Lady, I've been on a 15-day diet and this is my 16th day!"

Year's Court Fines Amount To $31,914

Including $1,000 collected in a single fine—for illegally operating a lottery—the October levies collected in city police court rose to $4,112. This added to the previous eight months' total indicates the 1948 aggregate figure of $35,134 will be beaten this year. Up to the end of October the total read $31,914.

775 Paid Fines

A total of 775 persons were fined in city police court during the month of October. The chief's monthly report to the police commission showed where most of these were for minor traffic offences, 387 charged under the parking meter by-law and 248 under the streets traffic and regulations by-law.

Sixty-seven persons were convicted for violations of the Motor Vehicle Act and eight for motor vehicle offences laid under the Criminal Code. There were 25 other types of offences. Bail was estreated for 32 persons charged with drunkenness in a public place and 10 charges were either dismissed or withdrawn.

Stolen Property Recovery Low

The recovery of stolen property during the month of October was very low, it was shown in Chief of Police J. A. McLellan's report to the police commission Tuesday afternoon. Value of property stolen was $4,358, of which $380 worth was recovered. Value of property reported as lost was $1,361 and of this only $62 worth was reported recovered.

JUVENILE COURT

In the juvenile picture during October, four persons appeared in the city juvenile court on charges. One was charged with common assault and another with contributing to juvenile delinquency. The third was charged with speeding and the fourth with being incorrigible.

Dies In Nanaimo

NANAIMO—A resident of Nanaimo for the past 25 years, James Hummason has died in Nanaimo General Hospital.

He served as a steam engineer for Nanaimo-Duncan Utilities Ltd., Eureka Sawmills Ltd., and the C.P.R.

Heinz Tomato Ketchup 57

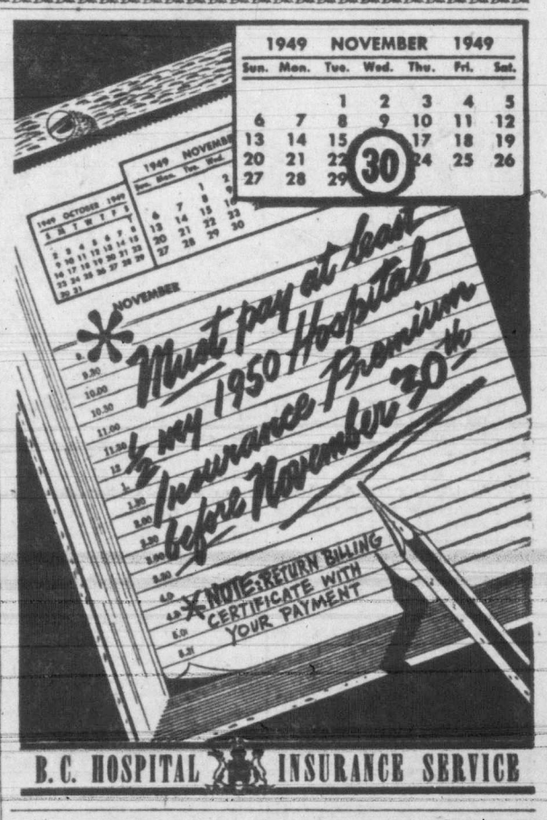

B.C. HOSPITAL INSURANCE SERVICE

For Best Results, Advertise in The Times

The Restful way by UNION PACIFIC

UNION PACIFIC

You, too, will enjoy a good night's sleep...awake refreshed...as you go by train. You'll like the friendly service...the convenient schedules...the way Union Pacific gets you there—comfortably and on time.

Still those Autumn Days at Sun Valley

For your next trip East, choose one of these Union Pacific trains. Daily departure...Pullman and coach accommodations...low fares.

STREAMLINER "CITY OF PORTLAND" Fast schedule...earliest arrival in Chicago...Stewardess service.

"PORTLAND ROSE" Denver, Kansas City, Omaha, Chicago, St. Louis and connections for Texas, Southwest and East.

"IDAHOAN" Denver, Kansas City, St. Louis. Through cars connecting with "City of St. Louis" streamliner.

For Complete Travel Information Consult
UNION PACIFIC TICKET OFFICE, 1300 4th Ave. at University. Phone ELliott 6933, Seattle, Wash.
8:30 a.m. to 5:30 p.m. Mondays through Fridays

UNION PACIFIC RAILROAD
Road of the Streamliners

Let Lucky People Take Chances
GOOD COOKS PLAY SAFE

CAKE TALK by Frances Barton

Cake-making is such fun! — and it's really *easy*, too. But for unvarying success, you must be careful in selecting ingredients for your cakes.

Baking powder for example. Use up each tin before opening a new one, and buy a size of tin which you will use up in no more than a year, and preferably less than 6 months.

And shortening — you may prefer butter or margarine or a packaged shortening. Good cakes can be made with all of them. But be sure it is sweet and fresh-flavored. Eggs should be fresh as possible.

The flour is of course, of prime importance. For cakes that are fluffy, moist and tender, depend on the unvarying high quality of Swans Down Cake Flour — the choice of millions of expert bakers.

CAKE SERVING

Thought you would like our method of cutting the Pecan Devil's Food Cake illustrated here. *Do* use a *sharp* knife. The cake cuts into 8 pieces or as many as 32 modest ones.

For 8 large pieces, make 4 cuts from side to side, as illustrated. For 16 pieces continue step 2.

Starting at the outside of each cut, cut to half-way down the adjoining piece, as in dotted line.

For 32 pieces, make 8 cuts first, then cut diagonally half-way down each adjoining piece.

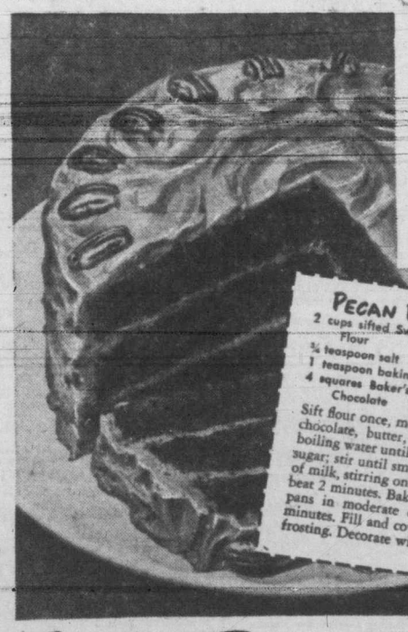

PECAN DEVIL'S FOOD

2 cups sifted Swans Down Cake Flour
¾ teaspoon salt
1 teaspoon baking soda
4 squares Baker's Unsweetened Chocolate
½ cup butter or other shortening
¾ cup boiling water
2 cups sugar
½ cup sour milk or buttermilk
2 teaspoons vanilla
2 eggs, unbeaten

Sift flour once, measure, add salt and soda; sift 3 times. Combine chocolate, butter, water in double boiler; stir constantly over boiling water until chocolate is melted, then cool thoroughly. Add sugar; stir until smooth and blended. Add half of flour, then half of milk, stirring only until blended; repeat. Add vanilla and eggs; beat 2 minutes. Bake in 2 greased 9-inch layer pans in moderate oven (350°F.) 30 to 35 minutes. Fill and cover with butterscotch frosting. Decorate with pecans.

• These are no days to take chances in your cake-baking. Play *extra* safe with a cake's most important ingredient — use Swans Down Cake Flour! *Protect* your baking results.

Milled by *specialists* in the making of cake flour, Swans Down is made from choicest soft wheat, and sifted over and over again until 27 times as fine as ordinary flour. Your grocer has Swans Down.

Swans Down BRAND CAKE FLOUR

TESTED RECIPES ON THE PACKAGE

A WONDERFUL BAKING BOOK
"Learn to Bake — You'll Love It"
A treasure-trove of baking information and recipes. 80 pages. Full-color photos. Send 20¢ in coins, with your name and address, to General Foods, Limited, Cobourg, Ontario.

A Product of General Foods

TIMES *Classified Advertising*

B 3131 8 a.m. to 5.30 p.m. After 5.30 p.m., except Saturday, B 3132

Victoria Daily Times

TIMES TELEPHONES
Private Exchange Connecting
All Departments

Beacon 3131

Night Service: After 5.30 p.m. and Before 8.30 a.m., and after 5 p.m. Saturdays:

TIMES CLASSIFIED ADS	Beacon 3131
Circulation Department	Beacon 3200
Advertising Department	Beacon 3132
Reporter (Social Editor)	Beacon 3133
Reporter (Sports Editor)	Beacon 3134

Classified ads received by 12 noon will appear the same day. Office hours: 8 a.m. to 5.30 p.m. except Sunday.

CLASSIFIED ADVERTISING RATES

2c per word per day; 5c per word for three consecutive days; 9c per word for six consecutive days.

Minimum advertisement, 10 words.

Business or Professional Cards, $1.25 per line per month; minimum of two lines.

Births, $1.00 per insertion.

Marriages, In Memoriam Notices, Cards of Thanks, not exceeding 10 lines, $1.50 per insertion. Each additional line, 15c daily.

Deaths, Funeral Notices, not exceeding 15 lines, $1.50 first insertion, and $1.00 subsequent insertions. Each additional line, 15c daily.

The Times will not be responsible for more than one incorrect insertion of any advertisement ordered for more than one issue. Any claims for rebate on account of errors or omissions must be made within 30 days from the date of the same, otherwise the claim will not be allowed.

ANNOUNCEMENTS (1 — 12)
Announcements 1
Florists 2
Funeral Directors 3
Monuments 4
Coming Events 5
Lost and Found 6
Personal 7
Personal Miscellaneous 8
Travel 9
Beauty Shoppes 10
Business Cards 11
Professional Cards 12
EDUCATION (13 — 17)
Educationists 13
Dancing 14
Dressmakers 15
Information Wanted 16
Music 17
EMPLOYMENT (18 — 23)
Salesmen and Agents Wanted 18
Help Wanted—Male 19
Help Wanted—Female 20
Situations Wanted—Male 21
Situations Wanted—Female 22
Teachers Wanted 23
HOME BUILDING (24)
Building Supplies, Contractors, Decorators, Floor Surfacing, Heating and Plumbing, Piping.
MERCHANDISE (25 — 37)
For Sale—Miscellaneous 25
Bicycles 26
Musical Instruments 27
Radios 28
Market Specials 29
To Rent—Miscellaneous 30
Typewriters to Rent 31
Wanted—Miscellaneous 32
Dogs and Cats 33
Canaries, Caged Birds 34
Fur-bearing Animals 35
Office Supplies 36
Boats and Engines 37
FARMERS' MARKET (38 — 43)
Poultry Supplies 38
Baby Chicks 39
Livestock 40
Machinery 41
Grain, Hay and Feed 42
Seed 43
LET'S TRADE (44)
AUTOMOTIVE (48 — 52)
Motor Trucks, Tractors 48
Auto Service Directory 49
Garages 50
Automobiles 51
Auto Accessories 52
RENTS (53 — 71)
Farms to Rent 53
Farms Wanted 54
Hotels 55
Rooms Wanted 56
Rooms—Housekeeping 57
Rooms—Board 58
Rooms—Furnished 59
Rooms—Unfurnished 60
Suites Wanted 61
Suites—Furnished 62
Suites—Unfurnished 63
Houses Wanted 64
Houses—Furnished 65
Houses—Unfurnished 66
Offices for Rent 67
Offices Wanted 67a
Stores for Rent 68
Storage Space 69
Warehouse Space 70
Resorts 71
FINANCIAL (72)
Money to Loan 72
REAL ESTATE (73 — 84)
Vacant Lots 73
Acreage 74
Farms Wanted 75
Farms for Sale 76
Listings Wanted 77
Business Opportunities 78
Listing Canceled 79
Property for Exchange 80
Property for Sale 81
Property Wanted 82
Houses Wanted 83
Houses for Sale 84

Announcements

BIRTHS

ELI—To Mr. and Mrs. Marcus Eli, at St. Joseph's Hospital, on November 14, 1949, a son.

FLOYD—To Mr. and Mrs. Donald Floyd, on November 12, 1949, at St. Joseph's Hospital, a son.

GREENWOOD—To Mr. and Mrs. John Greenwood, on November 14, 1949, at St. Joseph's Hospital, a daughter.

PLANTE—To Mr. and Mrs. Walter Plante, at St. Joseph's Hospital, on November 12, 1949, a son.

WOOD—To Mr. and Mrs. Archibald Wood, on November 14, 1949, at St. Joseph's Hospital, a daughter.

MARRIAGES

DARBEL-DURK—Mrs. Charlotte Durk, Empress, Alta., announces the marriage of her daughter, Violet Alice, 1419 Harrison Street, Victoria, to William Leslie Darbel, son of Mrs. Emma Darbel, Alsask, Sask. The ceremony took place on Saturday, November 12, 1949, at 8 o'clock, at St. John's Church, Rev. Canon George Biddle officiating.

DEATHS

BACON—On Nov. 13, 1949, at her late residence at 1014 Park Boulevard, Edith Hope Bacon, widow of the late Kenderick Bacon; born in Tasmania. She is survived by three sisters, Mrs. E. C. Grinder of Quesnel, B.C.; Mrs. F. M. Rock, Tasmania, and Mrs. Coral Westenhiser of Cariboo, B.C. For a number of years she has been a Christian Science practitioner.
Private funeral service will be held in the Thomson Funeral Home, Wednesday afternoon, Nov. 16, 1949, at 4 o'clock, followed by cremation in the Royal Oak Burial Park. No flowers, by request.

BRYANT—At the Veterans' Hospital on Nov. 16, 1949, Alfred Henry Bryant of 1416 Beacon Street, Esquimalt, aged 65 years; born in Buckinghamshire, Eng., and had been living in Victoria for 35 years. He was a member of the Esquimalt Branch, Canadian Legion.
Funeral from Hayward's B.C. Funeral Chapel on Saturday at 1.30 p.m. Interment in the Veterans' Cemetery, Esquimalt, B.C.

ANNOUNCEMENTS (Continued)

DEATHS

CREASSER—On Nov. 14, 1949, at St. Joseph's Hospital, Margaret Creasser, of Rocy Point, in her 75th year, born in England and a resident of this province for the past 21 years. She leaves to mourn, one son, George Henry, with whom she resided, one sister, Mrs. I. Kline of Vancouver, B.C., one brother, Fred Hayhurst of Lochdale P.O., B.C., six grandchildren, also nephews and nieces.
Funeral services will be held on Thursday afternoon, Nov. 17, 1949, at St. Mary's Church, Metchosin, at 2.30 o'clock. Interment in St. Mary's Churchyard. Rev. H. M. Bolton officiating. McCall Bros. funeral directors.

DEARING—At the residence, Central Saanich Road, on Nov. 15, 1949, Selina Mills Dearing, widow of the late John Dearing, in her 87th year; born in Devonshire, Eng., and a resident of Victoria and district for the past 27 years. She leaves to mourn, two daughters, Miss Lillian and Miss Gertrude, at home; two sons, Ernest M. of Vancouver, and Wilbert of Port Colbourne, Ont.; four granddaughters; also nephews and nieces in England.
Funeral services will be held on Thursday morning, Nov. 17, 1949, at 11 o'clock in McCall Bros.' Floral Funeral Chapel. Rev. T. G. Griffiths, assisted by Rev. E. S. Fleming, will officiate. Interment in the family plot at Royal Oak Burial Park. (Hespler, Ont., and Vancouver Province please copy.)

FULLER—At the Veterans' Hospital on Nov. 14, 1949, Edward Fuller of Viewfield Road, in his 80th year, born in England and a resident of Victoria and district for the past 35 years. The late Mr. Fuller served in the Imperial army with the Suffolk Regiment for 21 years and was a veteran of the South African and Great Wars.
Funeral services will be held on Friday afternoon, Nov. 18, 1949, at 2.00 o'clock in McCall Bros. Floral Funeral Chapel, Rev. Padre Doug. Kendell officiating. Interment in the Veterans' Cemetery.

HAGAN—Suddenly on Nov. 15, 1949, in Victoria, B.C., Kenneth Franklyn Hagan, youngest son of John V. Hagan of 861 Leslie Drive, aged 30 years. Born in Duval, Sask. Besides his father, he is survived by one sister, Mrs. Don Griffin of Omeme, Ont.; and one brother, Harry Hagan of Duval, Sask.
Remains will be forwarded from the Thomson Funeral Home to Regina, Sask., where service and interment will take place.

JONES—On Nov. 12, 1949, at 999 Burdett Avenue, Sarah Jones, widow of the late Frank Jones, in her 82nd year; born in Yorkshire, Eng., and a resident here for the past 20 years. She leaves to mourn, two stepdaughters, Mrs. A. M. Scott of Victoria, and Mrs. W. E. Dickey of Revelstoke, B.C.; two sons, George H. of Sooke, B.C., Andrew F. of Victoria, and one stepson, Frank C., also of Victoria; also grandchildren and great-grandchildren.
Funeral services will be held on Thursday afternoon, Nov. 10, 1949, at 3 o'clock in McCall Bros.' Floral Funeral Chapel, Rev. Archdeacon J. K. Irwin officiating. Interment in Royal Oak Burial Park.

PAGETT—Passed away after a three-year illness at her late residence, 1739 Lee Avenue, Mrs. Nellie Pagett, a native daughter of Victoria. She leaves to mourn her loss, one loving daughter, Cecille Pagett, at home.
Prayers will be said in Lady of Lourdes Church Thursday evening, Nov. 17, 1949, at 8 o'clock. Requiem Mass will be celebrated Friday morning, Nov. 18, 1949, at 9 o'clock. Interment in the family plot at Ross Bay Cemetery.

POMEROY—At Sidney, B.C., on Nov. 11, 1949, William Henry Pomeroy of 813 Cook Street, in his 72nd year, born in England and a resident here for many years. He leaves to mourn his passing one daughter, Muriel, of Toronto, Ont., and one son, Harry Christie Pomeroy, of Hannan, Ont.
Funeral arrangements will be announced later by McCall Bros., Funeral Directors.

POTTS—On Nov. 13, 1949, at Vancouver, B.C., William Lennox Potts, infant son of Mr. and Mrs. Harry M. Potts of 1021 Cook Street; aged two years.
Funeral service will be held in the Thomson Funeral Home Thursday afternoon, Nov. 17, 1949, at 2 o'clock. Interment in the Royal Oak Burial Park. (Winnipeg papers, please copy.)

POY—Passed away at Royal Jubilee Hospital on Nov. 12, 1949, Poy Chew Wong, aged 75 years; born in China, and a resident of Victoria for the past 45 years, late residence, 530½ Cormorant Street. Survived by his wife and family.
Funeral services will be held in the Memorial Chapel of Chimes of the Sands Mortuary Ltd., on Thursday, Nov. 17, at 3 p.m. Rev. C. Y. Chow will officiate. Interment in the Chinese Cemetery.

ROBERTS—On Nov. 14, 1949, at St. Joseph's Hospital, Florence Etta Roberts, of Kyuquot, B.C., beloved wife of William Arthur Roberts, in her 54th year, born in Lindsay, Ont., and a resident of this province for the past 15 years. She leaves to mourn besides her husband, one sister, Mrs. Stella Imber of Vancouver, B.C.; also two brothers, William and Harry Hartwick, in Ontario.
Funeral services will be held on Thursday afternoon, November 17, 1949, at 1.30 o'clock, in McCall Bros. Funeral Chapel. Interment in Royal Oak Burial Park.

VAN MUNSTER—On Nov. 16, 1949, at 857 McClure Street, Mrs. Catherine van Munster, aged 87 years, widow of William C. van Munster; born in Marlborough, Ont., and had been a resident of this city for 38 years. She leaves a nephew, W. F. van Munster in Victoria.
Funeral from Hayward's B.C. Funeral Chapel on Friday at 3 p.m. Interment in the family plot in Royal Oak Burial Park. No flowers, by request.

IN MEMORIAM

ATTWELL—In proud and loving remembrance of Kenneth Dudley Attwell, who died in service for his country, November 16, 1943.
"Living always in our dearest memories."

FLORISTS

ALL FLORAL WORK ARTISTICALLY designed. We grow our flowers. Brown's Victoria Nurseries, 618 View St. G6612, G3527. x

Creators of Distinctive Floral Designs
THE ISLAND FLORIST
755A Yates Street E 0743 x

CALL SWEETHEART FLORISTS, B 3331. Day or night. For lovely floral tributes x

ANY FLORAL DESIGNS — LOWEST prices. N S Pollock, 1315 Douglas Street G 5315.

Funeral Designs, Weddings, Bouquets, Corsages. Fresh Cut Flowers Delivered. WOODWARD, Florists, 619 Fort. G5614.

THE POSY SHOP
KEN ROBINSON, FLORIST
PEMBERTON BLDG.
26-139

3 FUNERAL DIRECTORS

B.C. FUNERAL CO. (HAYWARD'S) LTD.
Established 1867
Moderate Charges Lady Attendant
734 Broughton Street
Telephone E3614

Quiet Dignity at Moderate Cost
CHAPLIN'S FUNERAL CHAPEL
Formerly Curry's — G5512
Opposite Christ Church Cathedral

McCALL BROS.
"The Floral Funeral Chapel"
David M. McCall James M. McCall
Graham S. McCall Torrey A. McCall
and Associates
1400 Vancouver Street Phone G2012

THOMSON FUNERAL HOME
Established 1911—(Formerly of Winnipeg)
COMPLETE SERVICE AT MODERATE COSTS
LADY ATTENDANT
1625 QUADRA ST. AT BALMORAL RD.
PHONE G2612

3 FUNERAL DIRECTORS (Continued)

SANDS MORTUARY LTD.
"THE MEMORIAL CHAPEL OF CHIMES"
Distinctive Service at Reasonable Charges
The Sands Family and Associates
QUADRA AT NORTH PARK STREET
Day and Night Service — E7511
tf

4 MONUMENTS

Curbings, Markers, Tablets and Monuments. STEWART MONUMENTAL Wks. Ltd., 1401 May Street. G 3452. Est. since 1896.

5 COMING EVENTS

A BINGO, THURSDAY, NOV. 17, AT 8 p.m., Esquimalt Legion Hall, 622 Admirals Road. Door prizes and refreshments. 2-116

AN OLD-TIME DANCE
Crystal Garden (lower), Saturday, 9-12; Homesteaders' orchestra, 50c. Quadrille instruction class, 8.30. Beginners welcome. x

ATTENTION! ORIGINAL LAKE HILL old-time dance. Scafe's orchestra, now at King's Road Hall, every Saturday night, 9 o'clock. Admission 50c. Coffee. x

ATTENTION! ORIGINAL LAKE HILL old-time dance, Scafe's orchestra, now at King's Road Hall, every Saturday night, 9 o'clock. Admission 50c. Coffee. x

ATTENTION! VICTORIA WHIST AND Bridge Club, 1417 Government Street, Westholme Hotel. Wednesdays, progressive whist, 8.30 p.m.; first prize $7, second $4, third $2, fourth $1; also five extra grocery prizes. 25c admission. E8033. 1-115

BERT WHITE'S AGENCY. VERSATILE entertainers for all occasions. 923 View Street. Phone G 4077. x

BRIDGE, THURSDAY, 8.30 P.M. ADMISsion 35c. Cash prizes. Victoria Whist and Bridge Club, 1417 Government Street. E8033. Open to the public. 2-116

DANCE AND FLOOR SHOW BY HOMEtowners at McMorran's Pavilion, Wednesday, Nov. 16; auspices of Cordova Bay Community Club; modern and old-time; 9-1. 75c. 7-115

GRAND SCOTTISH MUSICAL REVIEW—100 dancers, pipers, singers and instrumentalists, at Victoria High School, on Friday, Nov. 18, 8 p.m. Proceeds to go toward forming Greater Victoria Schools Pipe Band. Tickets 50c, at Horseshoe News, Government Street. 1-115

HAVE MOVIETTE CANDID PHOTOS AT that dance or party. Phone E7187-E8910.

IRENE BYATT, CONTRALTO, TUESDAY 29th, 8.15 p.m., Victoria High School Auditorium. Sponsored by Kinsmen Club. Tickets, Fletcher's Music Store.

McMORRAN'S SEASIDE DANCING PAvilion, Cordova Bay. Dancing every Saturday night, 9-12; Stan Cross' orchestra; tombola prizes. Make it a date to dance in the friendly atmosphere at McMorran's. tf

OLD-TIME!
SATURDAYS, dance to Mrs. Stewart's orchestra at Britannia Auditorium, on Arenaway. A good time for all. 9-1. 50c. tf

OLD-TIME!
Dance to Stewart's Orchestra every Wednesday at Britannia Auditorium, on Arenaway. 9-12. 50c. Beginners also welcome! tf

PROGRESSIVE "500" EVERY TUESday, Lake Hill Institute Hall, 8 p.m. Prizes with aggregate prize end of season. 26-133

ROLLER SKATING—DOUGLAS ROLLER Gardens, 8 p.m., figure and dance skating club, members only, Monday. x

SORRY, FOLKS! NO DANCE THIS Wednesday at Lake Hill Hall.

TIME TO EAT

Take Some Home—As You Go By
BURNSIDE FISH AND CHIPS
Burnside at Wascana
x

LIGHT LUNCHES, SNACKS, ICE CREAM service. High School Snack Shop, Gladstone at Fernwood.

LOST AND FOUND

LOST—BOXER PUP, EIGHT MONTHS old, from Foul Bay Road. Phone B4975. Reward. 3-115

LOST—FOX TERRIER, LONG TAIL with black and brown spots, five years old; answers to Tim. Reward. E1144. x

LOST—GENTLEMAN'S GOLD RING, probably vicinity Christ Church Cathedral. Reward. B5500. 2-115

LOST—LADY'S DARK BROWN ASTRAkan glove with leather palm, between Bay and Eaton's, Thursday. Albion 111X. Reward. 3-115

LOST—WEDNESDAY, NOV. 9, TWO manilla envelopes containing cash, in ten and five dollar bills, on Shelbourne near Pear. Name on both envelopes. Liberal reward. Box 2700 Times. 3-115

7 PERSONAL

AMBASSADOR HOME SERVICE
CHESTERFIELDS — CHAIRS — RUGS
Cleaned in your own home. All work guaranteed. Ready for use the same day.
Our Special Formula Cleans, Disinfects, Demoths
B 5532

ALCOHOLICS ANONYMOUS
Beacon Hill Chapter. Confidential information and advice to alcoholics. Write P.O. Box 532.

ARTISTIC AND MODERN PICTURE framing. Many styles at Diggon's.

BALLET SHOES
Regulation pleated toes. Castanets, Maracas, Practice Records. Costume supplies.
"PEGGY'S"
749 Broughton St., No. 4 G 9641
26-137

BRONCHIAL ASTHMATIC ATTACKS can be quickly relieved with "Davis Asthma Remedy No. 7895." Get a three weeks' supply, $3.00, at Darling's Pharmacy and all druggists. x

CHRISTMAS SHOPPER — SHOPPING with a personal touch. Drop a card to Mr. D. M. Anderson, Box 1760 Times, so I can call for interview. 6-117

CRESS FOOT POWDER—EASES, WAKens tired feet. Druggists sell Cress. 1-115

DOMESTIC SALES MOVING TO NEW location, Nov. 21, to 26 Burnside West. 26-121

HAVE YOU A MORTGAGE OR AN agreement for sale that you receive monthly payments from and are anxious to sell to realize your cash? Phone B1012. Ask for Mr. Smith for appointment, or he will call at your home at your request. Financial Survey Limited. 1324 Government Street. x

INVISIBLE MENDING
EXPERT
ALTERATIONS AND REPAIRS
PICK-UP AND DELIVERY
(MRS. A. GARLAND)
3138 ALDER ST. PHONE G 0451
26-137

MRS. MARGARET I. BELL, NU-BONE Corset Salon, 715 View (first floor). G 7448. 26-116

7 PERSONAL (Continued)

BOOKS BOUGHT, TEA AND SOLD. THE Haunted Bookshop, 845 Fort. B1427.

SAVE $ SAVE $
A good chance to brighten up the home for Christmas. High quality small pieces Curtain Net for a few cents each. Selection beautiful Cotton Ginghams, Tartan, Chambray and Prints, from half to 10-yard lengths, at 33⅓% discount. Heavy Utility Cotton, in light brown and grey, striped and plain. Suitable cupboard curtains, drapes, linings, slip covers, car seats, many other uses. Bargain at 49c yard. Small quantity Imported Tweed, high quality, 60" wide pieces up to five yards, at less than wholesale; perfect for warm skirts, sports jackets and warm kiddies' coats, etc. Limited supplies, but always bargain prices at the BARGAIN SHOP, Douglas at View Streets, through Chocolate Shop, and upstairs at back.

MOTHERS!
Rent a Carriage or Stroller While Shopping With Baby — 25c Daily
ROBINSON'S
1307 Broad Street E6213
x

MME. CAMILLE AT TERRY'S, GIVES longer palmistry and teacup readings. 26-123

NEED A RELIABLE BABY SITTER? Phone G4077, after 6 p.m., ask for Laura. 3-115

OPTICAL SERVICES
Broken lenses and frames duplicated. Eye examination arranged with an eye physician. Corrected glasses supplied to your prescription or your present glasses duplicated in modern style.
MAYCOCK OPTICAL LAB.
1216 Broad Street, Room 101
Telephone G 7651
x

ORDERS TAKEN FOR CHRISTMAS PUDding, cake mincemeat. Phone E 4533. 26-118

PICTURE FRAMING, FIRST-CLASS JOB guaranteed. Large stock of moldings. Williamson's, 640 Fort Street. x

PRESERVED GINGER, TEA
WING SANG LUNG
1411 GOVERNMENT ST.

RONSONS. Official Repair Depot. 703 Fort, at Kilburger's, Jewelers. x

RUBBER STAMPS AT ONCE AT DIGgon's.

SHOTBOLT'S COMPOUND BALSAM OF honey for coughs and colds. Shotbolt's Drug Store, 589 Johnson Street. x

TROUBLED?
Let Victoria's only licensed and bonded detective agency help you with modern methods and equipment. Associate offices in all principal cities of the world. Advice free and confidential.
NATIONAL INVESTIGATION AGENCY LTD.
749 BROUGHTON ST. G 2824
x

SHETLAND FLOSS WOOL—SUITABLE for bedjackets, all colors, 25c ounce. Beehive, 613B Fort Street.

SKINNY MEN, WOMEN! GAIN FIVE TO 15 lbs. New pep, too. Try famous Ostrex Tonic Tablets for double results; new healthy flesh; new vigor. New "get acquainted" size only 60c. All druggists. 3-117

SPECIALISTS IN HAIR CUTTING DO all types of beauty culture. Joyce's Beauty Salon, 806 Humboldt. B4547.

TRUSSES CORRECTLY FITTED. WE stock popular types, all sizes. Private fitting room. Cunningham Drug, FORT and Douglas. G8091.

VIVIAN'S BEAUTY SALON 897A ESQ. Road. Open 9 till 6, except Wed. Permanents, fingerwaves. (Nr. Head St.) G9514. 26-122

VICTORIA'S OWN CALENDAR
Hand-painted by Victoria Artists, Ready for Mailing. From 95c
Sold Exclusively at
B.C. CRAFT HOUSE
839 Fort St. (near Johnny's) G1569

YOUNG MAN, WHO GETS PAID ON Saturday and is usually broke by Wednesday, would like to exchange small loans with man who gets paid Wednesday and is usually broke by Saturday. Contact Joey Faye at Royal Theatre. 3-116

$50.00 REWARD
Information leading to the identification of the hit-and-run driver involved in a collision at the corner of Superior and Oswego Streets, November 12, at approximately 9.45 p.m. J. Carver, B2972. 1-115

ZERO—COLD WATER SOAP—WILL NOT shrink your finest woolens. Obtainable at The Beehive, 613B Fort.

10 BEAUTY SHOPPES

ACT NOW FOR OUR TWO-FOR-ONE specials in permanents and cold wave. New Ray Beauty Shoppe, 833½ Fort. G3644.

COUPONS VALUABLE TO YOU.
$1.00 on Child's Cold Wave.
$3.50 on a Machine or Machineless.
$5.00 on a Cold Wave.
35c on a Haircut.
50c on Oil Treatment, Hair Dye or Bleach.
COME IN and get Your Coupons TODAY —good until December 12 only
THE LA FRANCE BEAUTY SALON
715 View Street. Madame Miles. G 7443

HOLLYWOOD BEAUTY SALON, 617 Fort Street (above Nutshell). E9433. Prop., Peggy Henderson. x

NEW PERMANENTS — FINE HAIR A specialty. Bobette Beauty Salon, Room A, Campbell Building. G6852.

PERMANENTS GIVEN IN YOUR HOME. Bill Atkinson. B7325.

PRE-CHRISTMAS SPECIAL ON MAchine or machineless permanents. We specialize in hair cutting. Avalon Beauty Salon, E0522, upstairs above Kresge's.

They'll Do It Every Time

10 BEAUTY SHOPPES (Continued)

SUSSEX BEAUTY SALON
706 BROUGHTON ST.—For Appointment Please Phone E5115 x

TRU ART BEAUTY SALON—PERMAnents a specialty; test curl given. Mary Olsen, 1036 Fort Street. E2234. tf

TYRRELL'S LTD.—PERMANENT WAVE specialists at T. Eaton Co., fourth floor. E4141.

VOGUE BEAUTY SALON, 717 VIEW. Lorne Tantow, proprietress. E1112. x

FOR THE BRIDE

ACME PRESS LTD.—WEDDING INVItations neatly and correctly printed. E2831. New address, 812 Broughton, opp. Royal Theatre.

Business Cards

BRICKLAYERS

BRICKWORK—CHIMNEYS AND FIREplaces built and repaired. Free estimate. First-class work. E 9653. 26-126

BULLDOZING

A BETTER BULLDOZING JOB CAN BE done reasonably by Southwell-Henson. Estimates free. G 3550. x

ALL TYPES BULLDOZING AND LOADing, clay, stumps, etc. W & A. Trace. G5925 x

BULLDOZING — EXPERIENCED OPERator, reasonable rates, free estimates. J. Don Thompson. Phone G3850. tf

BULLDOZING, LAND CLEARING, ROAD grading, excavating, backfilling. The right machine for every job. John D. Kissinger Jr. Day E8425, night B3947. x

BULLDOZING, EXCAVATING, BACKfilling, land clearing. Free estimates. B 4391 or B 2992. 26-117

CARPET CLEANERS

CALL CAMEL RUG AND CHESTERfield Cleaners. E 8916. Cleaning and guaranteed mothproofing. Work done in your home or taken out. x

PHONE THE VICTORIA CARPET AND Furniture Cleaners. B 2834. tf

CABINETS

KITCHEN CABINETS, STORE FIXtures made to your specifications. Variety Wood Products, 650 Montreal St. G1833. x

CARPENTERS

ALL CARPENTRY AND ALTERATIONS. No job too small. G0769. tf

ALTERATIONS, HOME REPAIRS. E4664, evenings. 3-115

CALL THE HOUSE DOCTOR FOR ANY kind of repairs, small or large. We can fix it. E8773 - E7959.

KITCHEN CABINETS BY "MEL." Estimates. 1123 Pandora. x

CHIMNEY SWEEP

E0875 BRINGS JACK LEONARD'S "Super Service" Chimney Sweep. x

CATERERS

CATERER — FOR WEDDINGS, BANquets, dances. G7429. Mrs. Norris. tf

CEMENT CONTRACTORS

CROCKER, CEMENT CONTRACTOR—Anything in concrete. E4724. 26-128

FOR EXPERT CONCRETE WORK
SIDEWALKS
FOUNDATIONS DRIVEWAYS
Phone PAUL ZALUSKI — B2414
Good Job Every Time

COMMERCIAL ART

"PICTURES TELL EVERYTHING"
ILLUSTRATING FOR NEWSPAPERS
SILK SCREEN POSTERS
TRANSPORTATION POSTERS
BOOKLETS
TOURIST FOLDERS
LETTERHEADS
COMMERCIAL ART DEPT.
TIMES

CONTRACTORS

ALTERATIONS AND ALL KINDS OF repairs. S. E. Wetsmiller. B1252.

ALTERATIONS, FRAMING AND REpair work. Phone G9733, between 6 and 8 p.m. x

A BETTER JOB—WET BASEMENTS, blocked drains, septic tanks pumped for less. Cement work. B3603. x

A BLOCKED DRAIN OR SEWERS, SEPtic tanks installed, repairs, etc. Anything in concrete chimney tops, brick repairs; 16 years' experience. Phone Albion 196Q or E8593. 26-130

ROCK BLASTING, CONCRETING, sewer and drain instalation. A. J. Barr. G 5152.

DRAUGHTSMEN

PROFESSIONALLY DRAWN PLANS. V. L. Burr studio of house design. 3020 Douglas. B2244. x

ELECTRICAL WIRING—REPAIRS

COLE ELECTRIC SERVICE. Alterations, repairs, fluorescent lights, etc. G5349.

YES . . .
IT DOES PAY TO ADVERTISE in the CLASSIFIED SECTION of the TIMES
Just Phone B 3131

and tell a TIMES AD TAKER what's needed. Within a few hours your message is CARRIER DELIVERED to just the right person in one of the many homes it reaches DAILY. DON'T WAIT for whatever's needed, have it RIGHT AWAY by phoning

B 3131
OR
AFTER 5.30
B 3132

Open Daily (Except Sunday)
8 a.m. to 5 p.m.
SATURDAYS: 8 a.m. to 5.30 p.m.

ENGRAVERS

PHOTO ENGRAVING, HALF-TONE AND line cuts. Times Engraving Department. Phone B3131. x

FLOOR POLISHING

ALL TYPES OF FLOORS EXPERTLY cleaned, waxed and polished by machine. Homes our specialty. Gregg's, established 1930. G5023. x

FLOOR SURFACING

CAPITAL FLOOR CO. FLOORS SANDED and refinished, asphalt floor tiles. Free estimates. G5605. tf

Floors Stay Beautiful When Sanded and Finished by Bruce Irvine
Tile, Hardwood and Fir Flooring
Call and See Our Display
B.C.R. and AGENCIES, 715 View Street
E0822 Night: G6694, E8468

HIGH - CLASS FINISHING, ALSO cleaning, electric polishing. Frazee, B1253.

Complete FLOOR SANDER Rental Service
SANDERS
EDGERS
POLISHERS
Low Rates by Hour or Day
Complete line of floor finishing materials; Fillers, Varnishes, Shellacs, Floor Lacquers, Brushes, etc.
SHAWNIGAN LUMBER YARDS LTD.
2000 Government Street G 2311
x

V.I. HARDWOOD FLOOR CO. 2109 Douglas Street. Free estimate. G7314.

SANDING, FINISHING, WAXING, FULLY experienced operators. Free estimates. E7991. 26-135

FUR REPAIRS

FURS
ALL TYPES OF FUR WORK
Fur coats remodeled, repaired, relined, cleaned, glazed, demothed.
Moderate Charges—Will Call
PAUL 205 BEACH DRIVE B3380
26-130

FURNITURE REFINISHING

"DON'T REFURNISH — REFINISH"
Modern Office and Antique Furniture Repaired and French Polished
Free Estimates
SPECIALTY FINISHERS
2220 Douglas Street B4612
x

FURNITURE REPAIRS

FIRST-CLASS FURNITURE REPAIR WORK
No Job Too Small—Estimates Given
All Work Guaranteed
ROBERT STEWART
176 Memoria Crescent B 3963
x

GARDENS

A LARGE SELECTION OF LOCALLY-grown roses and peaches. Low prices. Free delivery. Lewis, Central Saanich Road, Keating 16Q. 26-139

A LARGE STOCK OF FRUIT TREES, roses, evergreens just arrived. Compare our prices and quality. Jennings, 1701 Ruby. Albion 142Y. Closed Sundays. 26-140

GARDENS (Continued)

FIRST-CLASS CUTHBERT RASPBERRY canes, large or small quantity, from $1 per dozen. Phone G 4092. 3350 Quadra St. 26-126

GLASS

GLASS AND MIRRORS OF ALL KINDS. Pacific Glass Ltd. 932 Pandora St. B 3141. x

GUNSMITH

FRED E. BEHNSEN 629 PANDORA E7714.

IRON WORKERS

LES PASSMORE Ornamental Ironwork 2504 Government G3633 x

LAWN MOWERS

PRICE'S KEY SHOP, MOVED TO 847 Fort Street. See us for precision lawn mower sharpening. Prompt delivery. Phone G 6221 x

MOVING AND STORAGE

ALERT SERVICE MOVING, SHIPPING, heavy hauling. 739 Broughton Street. Phones E 4101-4102 x

MERCHANTS — THE MOVERS
G 4421
Local and Long Distance
620 Pandora

PAPERHANGING & PAINTING

A1 BETTER - CLASS INTERIOR AND exterior decorating. Wadden and Crowther. E 5007

A RELIABLE DECORATING SERVICE—Reasonable. Free estimates. E9326. 26-135

A JOB THAT IS GUARANTEED
PAINTING and PAPERING by EXPERTS
J GOLDIE and A G DAY
Phones: COLQUITZ 130M B3651

CULLINGFORD E 7070 PAINTING AND decorating, paperhanging, etc. tf

A1 PAPERHANGING, PAINTING, ETC.
Inquire About Extra Special Rates
THE BEST FOR LESS When You Call
ACME DECORATORS
T. HARKER E8773
x

$10 AND UP PAPERS THAT ROOM—Includes paper. D. Smythe, B3837.

ALL TYPES PAINTING AND DECOrating, brush and spray. Paperhanging, texture work. Estimates free. Terms if desired.
FRANK CLARKSON
922 Pandora Avenue G7838
tf

GEO. E. GOODWIN, FORMERLY OF Regina, Painting and decorating contractor. B5491. Res. G9198. Satisfaction guaranteed. 2528 Estevan. Est. 1911.

LENNAX BROS. PAPERHANGING, INterior decorating, exterior painting, spraying. Estimates free. Phone B3752.

$8 ROOM — PAPERED, INCLUDES clean, bright paper. Archer, G2328.

PLASTICS

CUSTOM MANUFACTURERS
ANYTHING IN PLASTICS
PARAGON PLASTICS
1219 WHARF ST. E 5141
tf

PLASTERING

PLASTERING AND STUCCO WORK. Experienced tradesmen. Robert Holliston G 6934 x

PLASTERING AND STUCCO WORK — Estimates given. Kim Hine. G 9251. 26-137

PLASTER AND STUCCO REPAIRS A specialty, antique ornamental designs and colors; first-class work reasonable. G6732. 26-123

PLATING

RE-SILVERING CHROME, NICKEL, copper, etc. Repairs. V.I. Plating, 1009 Blanshard. x

PLOWING

GARDENS, LAWNS ROTARY PLOWED. Machine goes through small gate. Frank Glass G1205 x

JACK'S ROTOTILLER SERVICE GARdens rototilled or cultivated. B 1252. tf

ACREAGE AND GARDENS PLOWED and disced, excavating and leveling, etc. Ford tractors. Jewkes E 7277 tf

LAWNS and GARDENS PLOWED BY ROtotiller. Phone G4943, J. W. Pettit. x

PLUMBING AND HEATING

ALBERT V. DENT, G3790, FOR BEST results at reasonable prices. Plumbing, heating and repairs. Free estimates. x

REPAIR WORK AND ESTIMATES—Victoria Plumbing Co., 1805 Cook G1553 x

PRINTING

FINE PRINTING SOCIAL, BUSINESS. Everything from a card to a catalogue at Diggon's.

PRUNING

TREES AND BUSHES PRUNED; 40 years' experience. Lowest prices. Stone. Phone G0036. 26-129

RANGE REPAIRS

ELECTRIC RANGE REPAIRS
REPLACEMENT PARTS AND ELEMENTS IN STOCK
PROMPT SERVICE
KENT'S LIMITED
742 Fort E7104

REFRIGERATOR REPAIRS

FRIGIDAIRE
SALES and SERVICE
FACTORY TRAINED SERVICE MEN
McLENNAN, McFEELY & PRIOR LIMITED
1400 Government Street Phone G1111
x

ROOFING

HOME ROOFING AND BUILDING PRODUCTS LIMITED
Approved Applicators of GENUINE DUROID SHINGLES
ROCKWOOL INSULATION installed by the latest blower method
ARMSTRONG'S Asphalt and Rubber Tile
Armstrong's Linoleum
—ESTIMATES GLADLY GIVEN—
Terms Arranged
HOME ROOFING AND BUILDING PRODUCTS LIMITED
2006 Government Street G5421

ROOFING (Continued)

ALWAYS CALL VAN ISLE ROOFERS for eavestrough repairs and renewals. Free estimates. E8322.

SASH AND DOORS

DRYSDALE
SASH AND DOOR CO. LTD.
STOCK OR MODERN MILLWORK
1720 COOK PHONE G4411
Near the Ball Park

SAW FILERS

ALL KINDS OF SAWS SHARPENED—We specialize in circular saws. Ira Becker, 648 Cormorant. G8743. x

STAMPS, COINS, CURIOS

I WANT SIX WROUGHT IRON SHEPherd's lanterns, suitable for California mission hotel. Price and particulars at once. Box 548 Times. x

WANTED—10 SETS OF BRITISH CORonation Stamps, mint condition. Give price to Box 549 Times. x

TREE SURGERY

A COMPLETE TREE SERVICE
SCIENTIFIC PRUNING AND SPRAYING
DANGEROUS TREES REMOVED, CUT UP
LAWNS DE WEEDED
CHARLES A. COWIE
B 1676 EVENING, B 2065
x

TAILORING

CUSTOM TAILORS TO LADIES AND gentlemen. Popular prices. Murrell's, 1317 Broad.

TREE FELLING

TREES FELLED, CUT UP; HOUR OR contract. 1078 Oliver. G4598. x

VACUUM REPAIRS

ALL ELECTRIC VACUUM CLEANERS repaired. Parts all makes. Brushes rebristled, wheels switched, bags, belts, motors reconditioned. Call G3113, 807 Fort.

WASHING MACHINE SERVICE

BEATTY
SALES and SERVICE
FACTORY TRAINED SERVICE MEN
McLENNAN, McFEELY & PRIOR LIMITED
1400 Government Street Phone G1111
x

EXPERT WASHER SERVICE
PROMPT WASHING MACHINE REPAIRS AND SERVICE
WRINGER ROLLS FOR ALL MAKES
Pick Up and Delivery
KENT'S LIMITED
742 Fort E7104

KER ELECTRIC
Complete Machine Shop Service on all Makes of Washing Machines
1119 FORT STREET
B 3425

WOOD AND COAL

A BARGAIN—100% FIR; 2 CDS. $13. Delivery right away. Phone day E 8842, night E 3070. Safeway Fuel. 26-120

A BIG CORD SEMI-DRY CEDAR, $3.50; ½ cord, $2.00; bone dry, $5.50. E6722. 26-124

A1 FIR—UP-ISLAND, DRY; USE KITchen, furnace, fireplace 12" length, hand-picked, no rubbish, $6 cd. Fir, 12" length, use kitchen, furnace, fireplace, hand-picked, no rubbish, bone-dry, $6.65 cd. E 0883, night and day. 26-115

A BARGAIN SALE FOR SOOKE DRY wood. Dry inside fir blocks, mixed with bark slabs, 12-in. If you want good wood, buy SOOKE DRY WOOD, the one and only wood on this island that doesn't go in water. All hand-picked. No rubbish. Now only $6 cord, in 2-cord lots; For the best buy and quick delivery, E8925. 26-136

BONE DRY FIR—STOVE LENGTH, $8; two-foot length, $8.25. Call G5723. 26-131

GUARANTEED ALL NO. 1 DRY FIR—Thick bark slabs and inside fir. Guaranteed never in water. 2½ cords, $15. Phone G1753. 26-140

SPECIAL SALE
NO. 1 DRYLAND DOUGLAS FIR WOOD
Thick Bark Slabs mixed with inside blocks.
TWO CORDS $12
Phone B3834 or B1972
ISLAND FUEL SUPPLY COMPANY
26-132

COAL-O-MATIC UNITS
The Answer to True Heating Economy
You may now purchase your unit from the
ACTIVE FUEL CO.
Island Distributors for Coal-O-Matic
769 Fort Street, Victoria, B.C. E5348
x

COAL COAL COAL

DRUMHELLER—	Lump	$18.00 ton
	Egg	$17.10 ton
	Nut	$14.35 ton
TABER—	Lump	$17.25
	Egg	$16.25
	Nut	$13.65

ORDER NOW
HARKNETT FUEL
737 PANDORA AVE. G2647
x

DRYLAND SAWDUST COMPANY, $6.50 sacked a unit, immediate delivery. We get our coarse fir sawdust from Langford Mills. Delivered anywhere in Victoria. Day, E5516; evenings, G5620. 26-134

3-DAY SPECIAL
A Bargain. Hillcrest Dryland Douglas Fir. All No. 1 12" wood. Never in water. Good for all around use. Dry enough for basement. $6.00 per cord in 2-cord lots.
HILLCREST FUEL CO.
Day Phone G1461 Day and Night G8015
26-139

WOOD AND COAL
(continued)

SPECIAL—ONE WEEK—SPECIAL
OWING TO SHORTAGE OF YARD space we are cutting up all our cull lumber and edgings into 12-in wood. This wood is very easy to split and lot of it dry enough to burn right away. It is good for kitchen, kindling, heater and furnace etc. Special clearance price:
2 cords $7.00
4 cords $13.00
For immediate delivery anywhere phone
G 2452
WHOLESALE FUEL, 760 TOPAZ

DRYLAND WOOD and SAWDUST
We Have the Best Fuel for Winter and Immediate Use
Clean, Dry Fir, ½ Cds. $15.00
Good No. 2 Mill Run, 2¼ Cds. $13.75
Very Best 100% Fir Sawdust, $6.50 Per Unit, Sacked.
Bulk, $5.50 Per Unit
We deliver in Victoria, Colwood, Langford, Metchosin, Happy Valley, Sooke District and Jordan River
BOOKELAKE FUEL CO.
Phone: Days, B222 — Evenings, G0651 x

SAWDUST
WE HAVE OUR GOOD SAWDUST NOW
J. E. PAINTER & SONS
617 Cormorant Street G3541 x

THE BEST ON THE MARKET
DRYLAND FIR BLOCKS and SLABS
Good for Furnace, Kitchen and Fireplace Ready for Quick Use
ONE CORD $6.00
ORDER TODAY— E0420, Day or Night 26-138

You don't have to worry
About wood being wet,
If you'll burn KOLPAK,
A low cost briquette.
KOLPAK FUEL
531 David Street B1031 x

Professional Cards

ACCOUNTANTS
CAPITAL BOOKKEEPING SERVICE
1123 VANCOUVER ST.
Complete Accounting and Auditing for Small Businesses.
Phone: Office, B 4351. Evenings, Mr. Whyte, B 6736.

CHIROPRACTORS
DONALD J. ELDER
CHIROPRACTOR (REG.)
612 VIEW STREET G9615
ROYAL TRUST BUILDING x

JOHN M. STURDY
"Specific Chiropractor"
Neurocalometer
1123 Blanshard E5034

PHOTOGRAPHERS
APPOINTMENTS MADE NOW FOR Christmas portraits. Campbell Studio, 640 Fort (Eaton's Entrance). E 5934 26-126

13 EDUCATIONISTS
BE PREPARED! BUSINESS, SECRETARIAL radiotelegraphy, civil service course. Day and night classes. Sprott-Shaw School.

ROYAL BUSINESS COLLEGE, 1006 GOVERNMENT. G6916. Maurice Toser. tf

15 DRESSMAKERS
MRS. MORRISON—DAY AND EVENING dresses, suits, coats (Roy import). E6726.

MUSIC
SWEET OR SWING
BEGINNERS OR ADVANCED—Also popular vocal stylings. Age no drawback. RE SCHOOL OF POPULAR MUSIC
Don Partridge, Manager and Teacher
568A Yates Street Phone G 5031

FIRST VOCAL TUITION—FORMERLY Hamburg Conservatory, Toronto. Florence Dunn. G2062 tf

PIANO—EXPERIENCED TEACHER, 16 years Regina. Mrs. Abbott. G 7442. 26-119

PLAY THE E.Z. WAY. THE KING Pole, Speed System, Popular Piano. New location. 710 JOHNSON ST., Over Quarter Cab Studio Phone G 9842

PATENT ATTORNEY
MARKS & CLERK, PATENT ATTORneys, 904 Bk. of Toronto Bldg., Victoria

Employment

19 HELP WANTED—MALE
ESTABLISHED CONTRACTOR WANTS capable cement finisher, able to do sewer work and run small crew. Steady work for right party. $1.25 per hour. Box 2675 Times. x

OWING TO INCREASED VOLUME OF business, we again require the services of a good real estate salesman, under 50. Call Hicks & Farrant Realty. 3-117

REPORTER — EXPERIENCED NEWSpaper reporter required. Air mail application, stating experience, marital status, salary required, etc. Daily News, Prince Rupert. 6-116

THREE ROOFING AND INSULATION salesmen. Good deal for the right men. Apply Victoria Roofing and Insulation Co., 848 Fort Street. Apply between 9 and 10 a.m. 3-117

HELP WANTED—MALE AND FEMALE
ENTERTAINERS, PROFESSIONAL OR amateurs. Apply Rio Theatre. Good opportunity. 26-137

20 HELP WANTED—FEMALE
AN EXPERIENCED WAITRESS WANTED—Apply The Oasis, 1815 Fort Street. 6-117

EXPERIENCED WAITRESS FOR COUNter work, steady employment. Apply 908 Gordon Street. 2-115

QUEEN ALEXANDRA SOLARIUM FOR CRIPPLED CHILDREN
Cobble Hill, Vancouver Island
General duty nurses needed. Sixty-five-bed hospital, basic gross salary $175.00. Rotating shifts. Room, board and uniform laundry provided at $35.00 deduction. Staff housed in modern four and six-bed cottages on waterfront. Excellent opportunity to gain experience in orthopedic and pediatric nursing. Apply in writing to the Assistant Superintendent, P.O. Cobble Hill, V.I., B.C., giving date of graduation, training school, age and experience. 3-115

WOMAN TO ASSIST WITH HOUSEwork for family of two adults in country residence, near Victoria. Cook kept and laundry sent out. Good pay, sitting-room and private bath. Box 2703 Times. 1-115

21 SITUATIONS WANTED—MALE
ALL TYPES OF TREE WORK, WOOD cutting. G. Underwood. G0318. Satisfaction guaranteed. 6-120

21 SITUATIONS WANTED—MALE
(Continued)

EXPERIENCED ACCOUNTANT will install or improve bookkeeping system. Complete or part-time service. Small business a specialty.
B1676 E2045 tf

AMIABLE 'ANDY MAN AVAILABLE—Adept, active and able. G5187 (Johnson) x

HANDYMAN WANTS WORK. PERMAnent caretaker, farm, etc. Apply A. J. Wiebe, P.O. Box 1024, Duncan. 12-126

WANTED—CORDWOOD CUTTING. Have own power saw. Box 1179 Times. 52-132

YOUNG MAN WANTS ELEVATOR OR stockroom work. Please phone E7936. x

SITUATIONS WANTED FEMALE
RELIABLE LADY, FOND OF CHILDREN, will do baby sitting anytime. G1455, after 5. 3-115

Home Building

BUILDING SUPPLIES
GRAVEL—FOR ROADS, DRIVEWAYS, etc. Prompt service. Belmont 139W. 26-140

J. R. BRADLEY 921 GREEN ST G 2136
BUILDING CONTRACTOR AND ALTERATIONS x

WE SPECIALIZE IN HOME BUILDING. You wish to do some work yourself? Fine, we do the hard work, you do the easy. Also repairs and alterations. All first-class work. Estimates free. Phone E3525. 26-130

Chainsaws, Pumps, Wheelbarrows, Rock Drill, Two-ton Truck, etc., For Rent
SHELBOURNE EQUIPMENT COMPANY
3108 Shelbourne St. (off Hillside) B2214 x

VALUE FOR YOUR BUILDING DOLLAR!
1x8 CEDAR DROP SIDING—Dry No. 2 common at special price of $52.00 per M.
5/16-inch PV sheathing plywood is ready-ruled BOTH WAYS for easy nailing. Costs only 7½c per square foot.
STONEBORD Wallboard is economical and easily decorated. $30.00 will renovate an average size bedroom if you use STONEBORD. Costs only 6c per square foot.
ZONOLITE INSULATION will save you money and give your more comfort in your home if applied on your ceiling. Two inches thick, costs only 5¼c per square foot.
SPRED SATIN—the new wonder paint developed by the Glidden Company. As smooth, durable, and easily cleaned as high gloss enamel, it covers better, and has no shiny glare. Available in all colors, dries in 30 minutes. Price per gallon $7.65.
FREE ESTIMATES ON ALL YOUR BUILDING REQUIREMENTS
Floor Sanders and Edgers for Rent.
SIDNEY LUMBER, LIMITED
Paint and Builders' Supply Headquarters
2333 Government St. Phone B 5187

ALTERATIONS
REPAIRS
NEW CONSTRUCTION
BUY YOUR REQUIREMENTS from
SHAWNIGAN LUMBER YARDS LTD.
2000 GOVERNMENT ST. G 2311
"D" Grade Shiplap, all widths, at $25.000 per MBM.
DRY ½-inch Shiplap at $45.00 per MBM. No. 3 Common 2x4, per MBM $45.00.
Nos. 1, 3 and 4 1x4 and 1x3 F.G. Flooring in stock.
½x3 V Joint, per MBM $100.00.
½x6 and ½x8 Cedar Beveled Siding.
RUBBER TOPPING, 35 inches, in the following colors:
Black and white
Blue and white
Green and white
Red and white
Plain Yellow
CRAFTMASTER Band Saw. Reg. $72.00, priced to sell at $59.95.
Drill Press for ½-inch Drill. Reg. $24.25, priced to sell at $17.95.
Sink Rims . . . all sizes and shapes kept in stock.
Flexotite Door Weatherstripping . . . easily installed, per set $2.50.
ALATINT . . . Caseine Wall tint, per 5-lb. pkg. to clear 50c.
ARMSTRONG ASPHALITE FLOOR TILE is the finest tile of its kind made. See all the beautiful colors at the showrooms
of
SHAWNIGAN LUMBER YARDS LTD.
2000 GOVERNMENT ST. G 2311

STEWART & HUDSON LTD.
GUARANTEE EVERY PURCHASE
to the contractor, carpenter or home-builder. When you deal with STEWART & HUDSON you can deal with confidence knowing that you must be satisfied.
1x2 Dressed Common Boards, mixed lengths and all nicely bundled, just the thing for jobs around the basement or yard. Per 100 lineal feet, 50c.
2x2 Resawn, good for garden work, bridging, etc. Per 100 lineal feet, only 50c.
Cedar Fence Posts, in squares, 4", 5" and 6", any length, rough or dressed, cut to length.
A good selection of 2x3, 2x4, 2x6, 2x8, 2x10 Dressed Shiplap, Boards, for all building purposes. You will find our grades are good and prices right.
2x4 Dressed Cedar, ideal for any building construction, light and easy to handle, yet strong and long lasting. A limited amount of this in grade No. 3 common to sell at $29.00 per M. Also some very attractive buys in 1x3 and 1x4 Boards and Tongue and Groove. Call down and see many of the not advertised specials.

WALLBOARDS—For Every Purpose

Celluboard, 4 ft. x 8 ft. sheets. Each	$ .80
Welterweight, 4 ft. x 8 ft. sheets. Each	1.28
Donnaconna, 4 ft. x 8 ft. sheets. Each	2.32
Tentest, 4 ft. x 8 ft. sheets. Each	2.32
Fir Plywood, 4 ft. x 8 ft. sheets, unsanded. Each	2.40
Fir Plywood, 4 ft. x 8 ft. sheets, sanded. Each	3.20
Sylvacord, 4 ft. x 8 ft. sheets. Each	4.00
Sylvacraft, 4 ft. x 8 ft. sheets. Each	3.52
Weldtex, 4 ft. x 8 ft. sheets. Each	5.92
Lusterlite, 4 ft. x 8 ft. sheets. Each	16.00
Arborite, 4 ft. x 8 ft. sheets. Each	24.00

These in various sizes and colors always available. A complete stock.

GYPROC
The fastest selling wallboard on the market. Why? Fireproof, strong, easy to apply, smooth joints, warm and the lowest priced wallboard available, dollar for dollar your best buy. 4 ft. x 8 ft. sheets, only $1.92.
Gyproc Lath, the ideal plaster base. Bundle, 32 sq. ft., $1.52.

CARPENTERS' TOOLS
Visit our tool department, here you can shop at leisure for all the latest tools at reasonable prices.
Cooler and Insulation Vents 8"x8", each $1.75.
Chromedge Metal Moldings and Sink Rims, a complete stock to do any job.

INSULATION
Gyproc Wool Thick Batts, easy to install. Carton, 60 sq. ft., $4.32.
Zonolite, bag contains 26 sq. ft. at 2", for only $1.35.

STEWART & HUDSON LTD.
405 GORGE ROAD B2171, B2612

24 BUILDING SUPPLIES
(Continued)

LUMBER SPECIALS
ALL PRICES PER 1,000 F.B.M.
1x8" Shiplap, $35.00.
1x6" Tongue and Groove, random lengths, $30.00.
1x8" Tongue and Groove, random lengths, $35.00.
2x4" Cedar S.4.S. No. 3 Common and better, $34.00.
6" Cedar Shiplap, $35.00.
1x3" S.4.S. Bundled, $45.00.
2x4" S.4.S., random lengths, $35.00.
Rough, Thin Boards, $15.00.
Buy from us. You won't be sorry. We sell Lumber cut from best of logs in our own mill and not rejects and off-size lumber that other mills can't even give away. We specialize in Shiplap, Dimension, Joists, Rafters, Studding, Post and Beams. Best grades, cheapest prices and quickest delivery service in town.
OPEN SATURDAY ALL DAY
ATOM LUMBER CO.
210 JOHNSON STREET WEST
East of Victoria West Park, Across From the Roundhouse
B2249 Evenings, G0912

Merchandise

FOR SALE—MISCELLANEOUS
A BETTER CHANCE FOR TOOLS, ETC. AT JACK'S, 1421 BROAD
A Blacksmith-type post drill, super, $27.50
A size 4 and 6½ tube skates and boots $3.50
A G-E 1/6th electric motor, only $10.00
A cream enamel large size roast pan, $2.50

AN ATLAS LATHE WITH ATTACHments. E1692. 6-115

A BIG DOUBLE LOAD MANURE SOIL, rock, cinders. $2.00 up. G 5564. 26-116

TOOLS — TOOLS — TOOLS
Let us make up a selection of TOOLS now for that Christmas present for PAPA.
B.C. HARDWARE
724 Fort G1021

A NEW STOVE ARRIVAL
AT MACDONALD'S
FINDLAY COMBINATION WOOD, COAL AND ELECTRIC RANGE
Automatic Oven—4 High-speed Elements
$310
MACDONALD'S LIMITED
712 YATES STREET PHONE E 1171

BARGAINS IN HOUSEHOLD ARTICLES. De Luxe Variety Store. E9833. 814 Humboldt Street.

COMPLETE DARK-ROOM EQUIPMENT, including enlarger, time-o-lite trays and light. Practically new. What offers? Box 2653 Times.

DRY HEN MANURE WITH PEAT moss, 5 sacks $3.75, 10 sacks $6.85, delivered. Sacks not included. G9051. x

ELECTRIC TRAINS REPAIRED. REpair parts for Lionel, American Flyer, Marx. We call and deliver. G6420. 26-136

FERTILIZER — $1 PER SACK DElivered. Lawns-gardens need nourishment. Apply pulverized duck guano now. Rich in nutritious elements. Duck Farm, Sidney 180. x

FOR SALE—CLAY FILLING, ANY quantity. E4914. x

MAJOR SAWDUST BURNER, ALL white enamel, 2 gas rings attached, as new, $140; washing machine, A1 condition, $65; bunk bed complete, $40; cabinet, desk, etc. G5473. 3-117

ORDERS TAKEN FOR CHRISTMAS crocheting. E1807. 26-129

SOLID WALNUT BOOKCASE, $35. R.C.A. Victor radio-phonograph, as new, $165. E3586. 3-117

TROPICAL FISH TANKS FOR SALE, from $15.00 to $125.00. Complete with fish, thermostat, heater, light, or will sell all tanks complete with aerator, extra heater and thermostat, plastic tank, brine shrimp tank, two tables and other extras, $250.00. Also radio, $8.00. Suit, $25.00. Cameo ring, $25.00. And other small objects. Colquitz 98H. 6-120

12-GAUGE 2-SHOT, SINGLE BARREL, bolt action shotgun, $35. Phone G0773. 3-116

WATERPROOF CLOTHING — RUBBER coats, suits, hats and boots. F. Jeune & Bro. Ltd., 570 Johnson Street. G4632.

WRINGER ROLLS FOR ALL MAKES elect washers Taylor & Co. 816 Fort.

YOU SEE A LOT OF SMART OPERators using Classified Advertising. It really pays. y

ZARRY—1615 GOVERNMENT—G8753
7 MM. Extra nice rifle; duck decoys; leather suitcases large and small circulating heaters; Dalton adding machine; cello, piano-cased organ.

CLOTHING
XMAS GIFT—LATEST MODEL ENGlish rainbow wool coat, satin lined, new, too large. Will accept less than half price. G5264. 1-115

FURNITURE
IT'S TIME TO BUY
CHRISTMAS - TREE LIGHTS
At STANDARD
Don't wait 'till Christmas Eve to take care of this vital detail. We're ready NOW with a full selection of new and unique Christmas Lights.
Eight-light Straight Strings with connecting plug, from $1.40 to $2.00
Outdoor Strings from $3.45
Bubble Lamps from $3.60
Holly Wreaths from $3.75
We also have Garlands, Tree Decorations and Wreaths of all kinds, plus individual bulbs for replacements.
STANDARD
FURNITURE COMPANY
RIGHT THROUGH — YATES TO VIEW

Refectory dinette table, 4 chairs 18.50
Small mahogany table 17.50
Good beds with spring-filled mattresses 32.00
Boy's desk 10.50
Twin bedroom suite, Slumber King springs and new spring-filled mattresses, 225.00
SEED'S FURNITURE
1111 Fort Street Phone E 0622

FURNITURE
(Continued)

USED FURNITURE
A lot of folks tell their friends about "Gray's Retail Warehouse" so much so that we think at least half of our business comes from the result of good recommendations. Thanks a lot, it's really swell of you. When you need good used furniture remember our warehouse, we usually have a large varied stock and our prices are reasonable. When you wish to sell please phone. We have 24-hour telephone service and pay the highest prices for spot cash.
WALLY GRAY'S
RETAIL WAREHOUSE
851 BALMORAL RD. G 4913

SPECIALS IN USED FURNITURE
3-piece oak dining-room suite, good condition 59.50
Odd dressers, from 24.50 to 32.50
Small oak roll top desk 22.50
Two oak rockers, each 7.50
2-piece Kroehler velour chesterfield suite 85.00
HOLLAND BROS. & CO.
824 Fort St. E 0913

Mc & Mc
DRAPERY SPECIALS
BEDDING
REVERSIBLE WOOL-FILLED COMFORTERS
72x72. Colorful floral cretonne coverings. Background colors: pink, blue, green. $11.75 each
ALL-WOOL BLANKETS
Your choice of colors: Blue, sand, rose, mauve, checkered blue, checkered blue and white in
STRATHDOWN
Reg. $17.50 pair. Size 66"x84"
Special, $14.50 pair
SASKATCHEWAN
Reg. $9.00 each. Size 66"x84"
Special, $6.95 each
IROQUOIS
Reg. $9.00 each. Size 66"x84"
Special, $6.95 each
SASKAMEL
Reg. $10.65 each. Size 66"x84"
Special, $7.95 each
WHITE FLANNELETTE
Medium weight for baby's wear
Reg. 69c per yard
Special, 49c per yard
STRIPED FLANNELETTE
Suitable for men's pyjamas, etc.
Reg. 59c per yard
Special, 43c per yard
ONE-THIRD OFF
CANDLEWICK BEDSPREADS
Double-bed size. Your choice of yellow, green, peach, dusty rose.
CHENILLE BEDSPREADS
Double-bed size. Floral design, in variety of colors and many self-colored patterns.
BABY CHENILLE BEDSPREADS
Single-bed size. Closely woven chenille in assorted gay colors.
GAY FLORAL CHINTZ, 36"
Various colors and patterns
Reg. $1.95 yards
Special, 99c
CURTAIN SETS
Figured and plain, in colorful patterns
Reg. $3.49
Special, $2.89
RAYON NET COTTAGE CURTAINS
Reg. $5.95
Special, $3.95
NEWLANDS WOOLS
All types, in many beautiful shades to meet your knitting requirements
McLENNAN, McFEELY & PRIOR LIMITED
1400 GOVERNMENT STREET
PHONE G1111

SUGGESTIONS FOR CHRISTMAS
ELECTRIC KETTLES $10.50
ELECTRIC TOASTERS $3.95
POP-UP TOASTERS $29.95
ELECTRIC IRONS $8.95
HAIR DRYERS $21.00
SCHICK ELECTRIC RAZORS $18.00
COFFEE MAKERS $5.95
A Small Deposit Will Hold Any Article Until Required
APPLIANCE DEPARTMENT
THE HOME FURNITURE CO.
825 FORT STREET

SPECIAL ON
ELECTRIC ROOM HEATERS
in cream enamel case with serrated top.
Large Size, Reg. $14.95, NOW $12.50
Smaller Size, Reg. $9.95, NOW $7.50
VOGUE FURNITURE HOUSE
860 Yates Street G3111

FELT AND SPRING-FILLED MATtresses and box springs rebuilt like new. Atlas Mattress Shop, 2714 Quadra, at Hillside. G4925. x

NEW AND USED RUGS, BOUGHT AND sold. Carpets expertly cleaned and repaired. Carpetorium, 1119 Vancouver Street. E2861.

SIDE GLANCES By Galbraith

"I'm not going to think of him as a suitor any more—they say he's 'that way' about the girl who plays opposite him in this picture!"

FURNITURE
(Continued)

CHESTERFIELDS RE-COVERED AND MODERNIZED
FREE ESTIMATES
HAGEL'S CHESTERFIELD HOUSE
536 JOHNSON STREET G3042 x

WINE CHESTERFIELD SUITE; WALnut gateleg extension table; also walnut fern stand. G9107. 3-115

STOVES AND FURNACES
AS NEW—FAWCETT ENAMEL FRONT small range, $77.50. Carter's Stove Store, 820 Fort. E3511. x

BEAVERBROOK EXTENDED RANGE—Cream enamel, fitted with Cyclos oil burner, copper coil and 45-gallon tank on stilts. All in new condition. G9701. 3-115

DRUM HEATERS—EXTRA HEAVY drums; smokeless door. E5335, evenings. x

FURNACES REPAIRED AND INSTALLED—All work guaranteed. Shaw Sheet Metal, 1317 Wharf Street. B2342. x

FURNACES INSTALLED. WORK GUARanteed. Terms, free estimates. Green's Appliances. E0851. x

HOTPOINT ELECTRIC RANGE—LARGE size. B3610. 3-115

OIL BURNER CLEANING and servicing by experts. We install only by appointment. Every service guaranteed. Phone B 6020. x

WANTED—500 RANGES, HIGHEST prices paid. Peden Stove Store, 723 Johnson Street. E1451.

OIL RANGES — NEW AND USED
All types burners installed and serviced. Ranges disconnected and hooked up. Hot water tanks and accessories, small, medium and large circulating heaters.
Free Estimates
EAGLES SALES AND SERVICE
1016 FORT STREET
Phone B3923

SOUTHALL STOVE CO.
Sawdust Burners, Stoves, Furnace Repairs, Boilers, Coal Stokers, Oil Burners
646 CORMORANT ST. Victoria, B.C.

BICYCLES and MOTORCYCLES
Autocycle Specialist Douglas Motorcycles
W. J. Gawne, 1120 Cook. G4032

BICYCLE REPAIRS, ALL WORK GUARanteed. Bernard Ltd., 1410 Douglas. G5911.

BICYCLES, REPAIRS, ACCESSORIES. Harris Cycle, 758 Fort Street.

BICYCLE REPAIRS AND SUPPLIES—Crowther Bros., 854 Yates (near Atlas).

A BARGAIN—INDIAN SCOUT 1938, in first-class condition. $50 down. Full price, $185.00.
ALSO 1942 HARLEY, $285. $100 down.
Many Others At
R. SHANKS & SONS
921 Fort Street Your Friendly Dealer

FOR
BICYCLES, TRICYCLES, SIDEWALK BIKES, WAGONS, DOLL CARRIAGES, SCOOTERS, PEDAL AUTOS
A Complete Stock to Choose From—Small Deposit Holds Your Choice—Trade-ins Accepted as Part Payment
ROBINSON'S
1307 BROAD E6212

RALEIGH — C.C.M. — HUMBER
Sales and Service
ALL WORK GUARANTEED
BOB PEDEN LTD.
646 Johnson Street E2815 x

ROYAL ENFIELD MOTORCYCLE—350 C.C. Excellent condition. E2618.

27 MUSICAL INSTRUMENTS
CAVE PIANO STORE WILL PURCHASE your used piano for cash. 745 View Street. G2512. x

KNABE PIANO—MODERNIZED UPright design, in French polished mahogany; excellent condition, lovely tone; $350 or best offer. Write Box 2702 Times for further information. 6-120

WANTED—USED PIANO, SMALL PREferred. E7410. 6-116

RADIO REPAIRS
FONE FLETCHER'S FIRST
G7148
24-HOUR SERVICE ON ALL RADIO REPAIRS
WE PICK UP AND DELIVER x

AN EXPERT RADIO SERVICE
PROMPT REPAIRS PARTS IN STOCK
Pick Up and Delivery
KENT'S LIMITED
742 Fort E7104

HAVE YOUR RADIO FIXED NOW BY competent experienced technicians. Quick service. Standard prices. Fletcher Bros. G 7148 tf

TIMES Want Ads—Tell all, tell it clearly, tell it long enough. Phone B3131

RADIO PROGRAM

KVI	570	KPO	680	KJR	950	KNX	1070
CJOR	600	KIRO	710	CKWX	980	CBR	1130
KGW	620	KGO	810	KOMO	1000	KSL	1160
KFI	640	CJVI	900	CPCN	1010	KOL	1300

Tonight

5.30—Musical Cocktail—CBR.
Record Club—CJVI.
Superman—CKWX.
Sports Special—CJOR.
Bill Costello—KIRO.
Folk Tunes—KOMO.
Jack Armstrong—KJR.
Tom Mix—KVI.
5.45: News—CJVI.
5.45: Elmer Peterson—KOMO.

6.00—Neighborly News—CBR.
News; Weather—CKWX.
Comrades in Arms—CJOR, CJVI.
Groucho Marx—KIRO.
This Is Your Life—KOMO.
News—KJR.
Gabriel Heatter—KVI.
6.15: Introduction to Wed. Night—CBR.

6.30—London Studio Concert—CBR.
Buckingham Theatre—CJVI.
Curtain Time—CJOR.
Bob White Show—CKWX.
Bing Crosby Show—KIRO.
Skippy Hollywood Theatre—KOMO.
Top Seven—KJR.
Tello-test—KVI.

7.00—CBC News—CBR.
News; Vaughn Monroe's Orch.—CKWX.
Salon Concert—CJVI.
Great Gildersleeve—CJOR.
Burns and Allen—KIRO.
The Big Story—KOMO.
Lone Ranger—KJR.
John Steele—KVI.
7.15: News Roundup—CBR.

7.30—Edinburgh Festival—CBR.
My Friend Irma—CJVI, CJOR.
Clyde Gilmour—CKWX.
Music Hall—KIRO.
Curtain Time—KOMO.
Amazing Mr. Malone—KJR.
Cisco Kid—KVI.

8.00—Edinburgh Festival—CBR.
News—CJVI, CKWX, CJOR.
Lowell Thomas—KIRO.
Frank Sinatra, Light-up Time—KOMO.
Sherlock Holmes—KJR.
What's Name Song—KVI.
8.15: Eddie Arnold—CJVI.
8.15: Music by Martin—CKWX.
8.15: Perry Como—CJOR.
8.15: Dinah Shore, Jack Smith—KIRO.
8.15: News of the World—KOMO.

8.30—Edinburgh Festival—CBR.
My Lady's Name—CJVI.
Treasure Trail—CKWX.
Dal Richards Orchestra—CJOR.
Dr. Christian—KIRO.
Great Gildersleeve—KOMO.
Boris Karloff—KJR.
Family Theatre—KVI.

9.00—Edinburgh Festival—CBR.
Adventure in Music—CJVI.
Ronald Coleman—CKWX.
Music—CJOR.
Contented Hour—KIRO.
Break the Bank—KOMO.
Crime Does Not Pay—KJR.
Glenn Hardy—KVI.

9.30—Edinburgh Festival—CBR.
Music by Cloutier—CJVI.
Fun Parade—CKWX.
Today's Hits—CJOR.
Beulah—KIRO.
Mr. District Attorney—KOMO.
ABC of News—KJR.
International Airport—KVI.
9.45: Club 15—KIRO.

10.00—CBC News—CBR.
Six For One—CJVI.
News—CKWX, CJOR, KIRO, KOMO, KJR.
10.15: Painters in Profile—CBR.
10.15: Concert Hour—KJR.

10.30—Edinburgh Festival—CBR.
News—CJVI.
At Close of Day—CKWX.
Vic Waters Show—CJOR.
10.35: You and the World—KIRO.
Olympic Reports—KOMO.
Concert Hour—KJR.
Chuckwagon Jamboree—KVI.

11.00—Opera Time—CBR.

Tomorrow

7.30—News and Weather—CBR.
News—CJVI, CKWX.
G-G Man—CJOR.
Bob Nicholls—KOMO.
Bob Garred, News—KIRO.
Breakfast Music—KJR.
Breakfast Gang—KVI.
7.45: Al Smith—CJVI.
7.45: Sam Hayes—KOMO.

8.00—News; Bill Good—CBR.
News—CJVI, CJOR, KOMO.
News; Markets—CKWX.
Eddie Arnold—KIRO.
Breakfast Club—KJR.
Back to Bible—KVI.
8.15: Breakfast Club—CBR.
8.15: Music of the Waltz—CJVI.
8.15: Dave Vaille—KIRO.

8.30—Breakfast Club—CBR.
Music of the Waltz—CJVI.
News; Hilda Brown—CKWX.
Billy Browne—CJOR.
Grand Slam—KIRO.
Jack Berch Show—KOMO.
Breakfast Club—KJR.
Haven of Rest—KVI.
8.45: Laura—CBR.
8.45: Rosemary—KIRO.

Top Billing
TONIGHT

SPORTS: Hockey—Victoria vs. Seattle, KING at 8.

MUSIC: CBR will present recordings made at 1949 Edinburgh Festival. Sir Thomas Beecham will give introductory talk at 6.15, and at 7.30 to 10.30 the program will include Moray McLaren, Paris Conservatorie Orchestra conducted by Bruno Walter, Glasgow Orpheus Choir, Berlin Philharmonic Orchestra conducted by Sir John Barbirolli, contralto Kathleen Ferrier, accompanied by Bruno Walter, and the Griller Quartette.

COMEDY: Bing Crosby has brother Bob and niece Cathy as his guests, KIRO at 6.30; My Friend Irma, CJVI, CJOR at 7.30.

DRAMA: Harry Elders in comedy, "Canvas-Back," on Curtain Time, KOMO at 7.30; "Girl in the Mist" is patient of Dr. Christian, KIRO at 8.30.

NEW TIME: Newscaster Bill Costello, KIRO at 5.30.

TELEVISION: No programs scheduled.

9.00—BBC News—CBR.
News—CJVI.
News; Hilda Brown—CKWX.
Billy Browne—CJOR.
Wendy Warren—KIRO.
Musical Memo—KOMO.
News—KJR.
Ladies' Journal—KVI.
9.15: Housewives Hit Parade—CJVI.
9.15: Aunt Lucy—CBR.
9.15: Aunt Jenny—KIRO.
9.15: Katherine Wise—KOMO.
9.15: Ann Sterling—KJR.

9.30—Morning Concert—CBR.
John Seagle—CJVI.
Waltz Time—CKWX.
Top Tunes—CJOR.
Helen Trent—KIRO.
Housekeepers Calendar—KOMO.
House Party—KJR.
Tell Your Neighbor—KVI.
9.45: Our Gal Sunday—KIRO.
9.45: Gabriel Heatter—KVI.

10.00—Ellen Harris—CBR.
Six For One—CJVI.
News; Bob White Show—CKWX.
Jumbo Jackpot—CJOR.
Big Sister—KIRO.
You and Music—KOMO.
Songs of Our Times—KJR.
Glenn Hardy—KVI.
10.15: Happy Gang—CBR.
10.15: Ma Perkins—KIRO.
10.15: Galen Drake—KJR.
10.15: Bennie Walker—KVI.

10.30—Happy Gang—CBR.
News—CJVI.
Bob White Show—CKWX.
Pop Time—CJOR.
Young Dr. Malone—KIRO.
Lora Lawton—KOMO.
My True Story—KJR.
Ladies Fair—KVI.
10.45: Girl Next Door—CBR.
10.45: Ida Banco—CJVI.
10.45: News—CJOR.
10.45: Guiding Light—KIRO.
10.45: Marriage For Two—KOMO.
10.55: Betty Crocker—KJR.

11.00—Air Kindergarten—CBR.
Radio Kitchen—CJVI.
News—CKWX.
An Old Fashioned Song—CJOR.
Second Mrs. Burton—KIRO.
Double or Nothing—KOMO.
Betty Crocker—KJR.
Ladies First—KVI.
11.15: A Man and His Music—CBR.
11.15: Perry Mason—KIRO.
11.15: Housewives Money Maker—KJR.

11.30—A Man and His Music—CBR.
Gospel Singer—CJVI.
Dick Haymes—CKWX.
Ma Perkins—CJOR.
Nora Drake—KIRO.
Today's Children—KOMO.
Baukhage Talking—KJR.
Queen for a Day—KVI.
11.45: Guiding Light—CJOR.

Radio programs are furnished by stations and networks and are subject to last minute changes.

11.45: Brighter Day—KIRO.
11.45: Light of the World—KOMO.

12.00—A Man and His Music—CBR.
Piccadilly Parade—CJVI.
News and Town Crier—CJOR.
News—KIRO, KVI.
Life Can Be Beautiful—KOMO.
Totem News—KJR.
12.15: News; Showcase—CBR.
12.15: Ken Hughes Show—CKWX.
12.15: Cecil Solly—KIRO.
12.15: News—KOMO.
12.15: Garden Time—KJR.
12.15: Cedric Foster—KVI.

12.30—B.C. Farm Broadcast—CBR.
News—CJVI, CJOR.
News and Ken Hughes—CKWX.
Maury's Turntable—KIRO.
Pepper Young's Family—KOMO.
Music for You—KJR.
Harmony Hoedown—KVI.
12.45: Memory Time—CJVI.
12.45: Kiddies' Karnival—CJOR.
12.45: Right to Happiness—KOMO.

1.00—Afternoon Concert—CBR.
Memory Time—CJVI.
News; Day Dreaming—CKWX.
Famous Voices—CJOR.
Housewives' League—KIRO.
Backstage Wife—KOMO.
Meet the Menjous—KJR.
Notes for Listening—KVI.
1.15: Club Diary—CJVI.
1.15: John Nesbitt—CKWX.
1.15: Stella Dallas—KOMO.
1.15: Hollywood—KJR.

1.30—CBR Presents—CBR.
Six for One—CJVI.
Red, White and Blue—CKWX.
Take It Easy—CJOR.
Gary Moore Show—KIRO.
Lorenzo Jones—KOMO.
Ann Sterling—KJR.
Say It with Music—KVI.
1.45: Women's Talk; Comty—CBR.
1.45: Young Dr. Malone—CKWX.
1.45: Young Widder Brown—KOMO.

2.00—B.C. School Broadcast—CBR.
Bing Sings—CJVI.
Red, White and Blue—CKWX.
Take It Easy—CJOR.
Gary Moore Show—KIRO.
When a Girl Marries—KOMO.
Art Baker—KJR.
Bob Poole Show—KVI.
2.15: Music Lovers' Corner—CJVI.
2.15: Steve Allen Show—KIRO.
2.15: Portia Faces Life—KOMO.

2.30—Musical Program—CBR.
Music Lovers' Corner—CJVI.
Take It Easy—CJOR.
Steve Allen Show—KIRO.
Just Plain Bill—KOMO.
Bride and Groom—KJR.
Matinee Musicale—KVI.
2.45: Behind the Scenes—CBR.
2.45: Rosemary—CKWX.
2.45: Arthur Godfrey—KIRO.
2.45: Front Page Farrell—KOMO.

3.00—Brave Voyage—CBR.
Music Lovers' Corner—CJVI.
Club Calendar—CKWX.
News—CJOR, KVI.
Arthur Godfrey—KIRO.
Welcome Traveler—KOMO.
At Home—KJR.
3.15: Gospel Singer—CJOR.

3.30—U.N. Comt'y; Divertimento—CBR.
Devotional Period—CJVI.
Off the Record—CKWX.
Perry Mason—CJOR.
Arthur Godfrey—KIRO.
Aunt Mary—KOMO.
Ladies Be Seated—KJR.
Sagebrush Serenade—KVI.
3.45: Big Sister—CJOR.
3.45: Love and Learn—KOMO.

4.00—Bernie Braden—CBR.
Beulah—CJVI, CJOR.
Curt Massey—KIRO.
This Woman's Secret—KOMO.
Good News—KJR.
Fulton Lewis Jr.—KVI.
4.15: Jack Smith Show—CJVI, CJOR.
4.15: Housewives Inc.—KIRO.
4.15: Road of Life—KOMO.
4.15: Frank Hemingway—KVI.

4.30—Forest Rangers—CBR.
Club 15—CJVI, CJOR.
Off the Record—CKWX.
Housewives Inc.—KIRO.
Dr. Paul—KOMO.
Melody Prom—KJR.
Behind the Story—KVI.
4.45: Piano; News—CBR.
4.45: Jumbo Jackpot—CJOR.
4.45: Edward R. Murrow—KIRO.
4.45: Note by Note—KOMO.
4.45: News—KVI.

5.00—Yesterday's Bands—CBR.
Sons of the Pioneers—CJVI.
Adventures of Champion—CKWX.
Jumbo Jackpot—CJOR.
Clifford and Clark—KIRO.
Note by Note—KOMO.
Green Hornet—KJR.
Straight Arrow—KVI.

5.30—Arthur Godfrey Show—CBR.
Record Rendezvous—CJVI.
Superman—CKWX.
Sports Special—CJOR.
Chet Huntley—KIRO.
Folk Tunes—KOMO.
Sky King—KJR.
Capt. Midnight—KVI.
5.45: News—CJVI, KIRO.
5.45: Elmer Peterson—KOMO.

28 RADIOS
STEWART WARNER RADIO
SALES AND SERVICE
B.C. Distributor
McLENNAN, McFEELY & PRIOR LIMITED
1400 BLOCK GOVERNMENT STREET
G 1111 tf

32 WANTED—MISCELLANEOUS
HIGHEST PRICES FOR YOUR OLD gold. Rose's Ltd., 1317 Douglas. x

I NEED—FURNITURE IN WALNUT AND Mahogany, Brassware, Glass, etc. B. M. Zarey, 1415 Gov't, B 3513.

SEED'S—WE BUY USED FURNITURE 1111 Fort Street. E0622

WE BUY ESTATES OF JEWELRY AND antiques, large or small. K. A. McLeod Co. Ltd., the Old Gold Shop, 1111 Douglas Street. G2724. x

USED RUGS WANTED. PHONE E2861. Carpetorium Co., 1119 Vancouver St. x

WANTED—GOOD USED RECORD player. Phone Albion 153X. 6-119

WANTED — USED FURNITURE. Holland Bros., 824 Fort. E0913. tf

33 DOGS AND CATS
DOGS AND CATS BOARDED IN SANItary comfortable individual quarters. Dogs bathed, trimmed deflead. Oakcrest Farm Kennels. Phone Colquitz 182M for appointment.

PUPPY WANTED FOR COUNTRY home. Box 2698 Times. 6-117

37 BOATS AND ENGINES
BOAT BUILDING and REPAIRING
Engine Installations Machine Work
Welding and Tank Making, Etc.
FOSTER'S SHIPYARDS
419 Bay Street Phone E 0409

JOHNSON OUTBOARDS
WISCONSIN and BRIGGS STRATTON AIR-COOLED MOTORS
Specialized Parts and Repair Service
ANGUS MARINE
Sales and Service
1129 Wharf St Phone G 7431

ORR MARINE DISTRIBUTORS LTD.—Island agents for Chrysler marine engines and parts. 139 Kingston Street. B 3108. x

SPECIAL
1 Only, 16-foot Clinker-built Copper-fastened Inboard Power Boat. Hull only, unpainted.
13 to 26-ft. Sport Fishing Craft
Boats of all types built to order
(DOUG) VOGLER'S SEACRAFT
E 0412 3041 Douglas Street

SAILBOAT—LENGTH 11 FEET, COMplete with sails and steel centreboard, $90. G 3149 after 5.30 p.m.

37 BOATS AND ENGINES
(Continued)

NEOPRENE CLOTHING
Is Now In Stock At
SHIP CHANDLERS (McQuade's) LTD.
1214 Wharf Street Phone E1141

GRAY
EVINRUDE
G-M DIESEL
ORR & JAMES LTD.
1210 WHARF ST. PHONE G 3121

39 BABY CHICKS
SOLLY CHICKS
Make sure of getting Solly Chicks next spring by ordering early. We are now booking orders for 1950 season, first hatch Dec. 15. White Leghorns, New Hampshires, First Crosses. Write for descriptive Catalogue and Price List. Solly Poultry Breeding Farm, Westholme, B.C. 1-115

FARM IMPLEMENTS
FORD TRACTOR WITH HYDRAULIC system. Just a few left at the old low price of $1,385. You save almost $100. Sales and service at National Motors Implement Dept., 835 View Street. G8177.

DO YOU NEED A TRACTOR?
Call and see the Farmall Models
Cub—Super A—Farmall C—Farmall H
These models will suit all your requirements.
Quick change Implements for all Models
These are International Harvester Machines
The Best by Test
FARWEST MOTORS LTD.
G 3174 Yates at Vancouver St. x

41 MACHINERY
FARMERS — The Best by Every Test
OLIVER TRACTORS
MODELS 60 AND MODEL 70
Standard or Row Crop—Now Available
Call and Talk It Over
IMMEDIATE DELIVERY
We Cover the Island
SALES and SERVICE
SAANICH GARAGE AND SUPPLY
Royal Oak, B.C., R.R. No. 1
North Elk Lake East Saanich Road
Phone Keating 52K

IT'S NO EMPTY RUMOR that the quick way to fill spare rooms with paying guests is by ordering a Daily Times Want Ad. Phone B3131. Evenings B3132, up till 8 p.m.

Automotive

49 AUTO SERVICE DIRECTORY
MOONEY'S
We are SPECIALISTS in—
AUTO BODY REPAIRS
And
PAINTING
No Job TOO LARGE or Too Small
MOONEY'S BODY SHOP
514 Cormorant Street Phone E 4177
1128 Vancouver Street Phone B 1919

51 AUTOMOBILES
1934 CHEV. COACH $275
1937 FORD PANEL DELIVERY $295
1931 CHEV. PANEL $145
—APPLY—
CARLIN MOTORS 844 FORT STREET

CAR INSURANCE—COSTS ONLY $14 TO cover for British Columbia Safety Responsibility Law and get a pink card.
J. W. BUCKLER INSURANCE AGENCIES
124 Pemberton Building Phone E2144

FOR THE BEST IN SERVICE IT'S
DAVIS MOTORS
REGULAR PREVENTATIVE AND CORRECTIVE MAINTENANCE INSPECTION IS YOUR BEST INSURANCE FOR
RELIABLE and ECONOMICAL TRANSPORTATION
Convenient Budget Plan Can Be Arranged
DAVIS MOTORS LIMITED
900 FORT STREET Phone G8184
Buick - Pontiac
GMC Trucks
Sales and Service
OUR REPAIRS ARE GUARANTEED

AUTOMOBILES (Continued)

USED CARS AND TRUCKS AT

FORD H.Q.

1949 FORD COUPE—Has radio and heater $1995
1946 MONARCH SEDAN-COUPE — Radio and heater. A fine buy for $1595
1947 FORD TUDOR $1550
1934 FORD MODEL "Y"—Good value for $295
1942 CHEVROLET TUDOR—Radio and heater $1125
1947 MONARCH SEDAN $1495
1946 CHEVROLET SEDAN $1525
1939 FORD SEDAN $875
1946 FORD PANEL $1295
1947 FORD PANEL $1395
1945 INTERNATIONAL TWO-TON DUMP TRUCK $1595

NATIONAL MOTORS LIMITED
810 YATES STREET G6177

CARS FOR HIRE
LOWEST RATES IN VICTORIA
PONTIAC SEDANS FOR RENT BY DAY, WEEK OR MONTH
PONTIAC U-DRIVE LTD.
900 PORT STREET PHONE G 6154

GOOD CLEAN CARS WANTED
Cash or Consignment
ANOTHER SPECIAL
'37 CHEV—Very nice condition throughout $625

McNEILLY & RIGBY
2416 DOUGLAS. G9723; after 9 p.m. G6170

"BRITISH CAR SERVICE"
QUADRA AT YATES
AUSTIN A-40 VALVE GRIND COMPLETE, $12.00
PHONE E9532 x

ARISTOCRAT AUTO SALES
2218 DOUGLAS STREET
'37 OLDSMOBILE SEDAN. Immaculate condition $795
'46 CHEV 5-PASSENGER COUPE. New condition $1,650
'46 MERCURY 118 SEDAN $1,395
'39 HUDSON COUPE. Good condition. $650
'40 WILLYS SEDAN. Very good condition $695
E8431

TRUCKS AT GIFT PRICES
1942 INTERNATIONAL K4, Stake body, low mileage, licensed, overhauled, ... $995
1948 DODGE ¾-1 TON EXPRESS, closed canopy top, very low mileage. Save $400 at $1,895
See these at 837 YATES
J. M. WOOD MOTORS
USED CAR LOT G 7196

SPECIAL
For sale, 1941 Fargo ½-Ton Truck, with ladder rack. First class condition. $950. Day phone E 4542. Night B 2349. tf

VICTORIA SUPER SERVICE LTD.
1947 STUDEBAKER CHAMPION SEDAN $1700
1941 NASH AMBASSADOR SEDAN $750
1935 LAFAYETTE SEDAN $495
1947 FORD COUPE—Beautiful condition, with heater, etc. A bargain at $1450
1947 STANDARD 8 DROP-HEAD COUPE $900
1948 MORRIS 8 SEDAN $995
1935 AUSTIN 10 SEDAN $375
1941 REO 4-TON TRUCK—New 1949 motor $1200
1936 WILLYS PANEL VAN $450
1400 BLANSHARD ST. Phone G4934 - E1155

BEELINE AUTO SALES LTD.
Corner of Government and Gorge Road
In the Home Oil Station
Phone E9331, or Nights G6090
Open From 9 to 9
SPECIALS
1939 WHIPPET Four-door Sedan—In good running condition.
FULL PRICE $85
$60.00 Down—Balance Easy Terms
1930 BUICK Four-door Sedan—Good condition.
$125 CASH OR TERMS
REMEMBER: At the BEELINE it's ¼ Down and as long as 24 months to pay the balance with the lowest finance rates available in Victoria today.

EMPRESS SALES
923 YATES STREET
SATISFIED CUSTOMERS SINCE 1929
1947 MERCURY SEDAN $1475
1948 STANDARD, Like new $1000
1942 AUSTIN SEDAN $650
1936 FORD TUDOR $650
Many Others to Choose From
2 PANELS, 1 MOVING VAN
Open 8 a.m. - 6 p.m.
A. W. WHITE
G7812 G2819

ALL CASH FOR ANY GOOD CLEAN car. Popular makes. G2511. x

51 AUTOMOBILES (Continued)

QUALITY USED CARS AND TRUCKS
1947 PLYMOUTH SEDAN
1941 CHEVROLET COUPE—Radio, heater and sunviser
1939 FORD SEDAN
1948 PONTIAC SEDAN—Heater and Defroster
TRUCKS
1945 CHEVROLET 3-TON, 179" W.B.
1945 CHEVROLET 2-TON, 161" W.B.
1943 INTERNATIONAL 1½-TON, Flat Deck
DAVIS MOTORS LTD.
900 Fort Street G6154
BUICK - PONTIAC - VAUXHALL
G.M.C. TRUCKS
x

AUTOMOBILE FINANCING
Automobile purchases financed on monthly payment plan.
Conditional sale agreements discounted
Reasonable Rates Prompt Service
ISLAND FINANCES LTD.
1112 Broad Street Phone G6831

DUMP TRUCK—LUMBER CARRIER
The Correct Truck for the Job
INTERNATIONAL—KBS-7
2-Speed Rear Axle
Budd Disc Wheels
900x20- 10-ply Tires
Call and Look It Over
FARWEST MOTORS LTD.
Yates at Vancouver St. G 8174 x

CASH PRICE FOR YOUR AUTOMOBILE
Quick appraisals, will call at your home address. The world of satisfaction at the
ATLAS AUTO EXCHANGE
Office, G2529 Evenings, B5297 x

SPENCER HOUSTON CAR SALES
"THE HOME OF DEPENDABLE AUTOMOBILES"
951 YATES STREET
"Guarantees Customer Satisfaction"
1949 OLDSMOBILE "76" 4-DOOR SEDAN. 2,400 actual miles, Royal Blue finish with white sidewalls. This car was not delivered till August of this years and is NEW in every respect. Full price $2795
1949 METEOR CUSTOM 4-DOOR SEDAN. Factory installed radio and heater, immaculate condition throughout. A low mileage, one-owner car at a real worthwhile saving. Full price $2095
1947 NASH AMBASSADOR "6" CLUB COUPE. A dream on wheels. Beautiful two-tone grey and blue with cruising gear, air conditioner and other de luxe equipment. The smartest five-passenger coupe in town. Full price $2295
1940 NASH LAFAYETTE 4-DOOR SEDAN. Maroon finish with spotless interior, excellent tires and motor. Full price $1095
SPENCER HOUSTON CAR SALES
"The Island's Largest Used Car Dealers"
TRADES TERMS
Open 9 a.m. to 9 p.m.
951 YATES STREET B1032

WE INVITE YOU TO VISIT OUR USED CAR LOT AT
CRABB'S AUTO SALES
665 GORGE ROAD WEST
'46 Mercury Sedan. New motor. Real nice. Price reduced below '47 model.
46 Hudson Sedan with air conditioning unit. Really nice $1,750
41 Chev Coach. In good condition $995
41 Studebaker Radio, heater $850
41 Chev 5-Passenger Coupe. Radio, heater $1,075
40 Austin 8 Coach $550
40 Willys Sedan. A real economical car $850
39 Ford Coach. Good upholstery $795
38 Hudson $550
37 La Salle Sedan $785
37 Ford Sedan. New paint $650
37 Ford Coach $595
37 Plymouth Coach. New paint $695
36 Austin Roadster. New top $295
35 Dodge Sedan $525
27 Hupmobile 4-Door Sedan. One owner. Good condition. What offers?
TRUCKS and PANELS
47 Jeep. New condition. Low mileage $1,195
32 Ford Pickup with box $295
MANY OTHERS NOT LISTED
CARS AND PICK-UPS WANTED
WILL PAY CASH
B 4216

FOR THE BEST IN SERVICE IT'S
DAVIS MOTORS
REGULAR, PREVENTATIVE AND CORRECTIVE MAINTENANCE INSPECTION IS YOUR BEST INSURANCE FOR
RELIABLE and ECONOMICAL TRANSPORTATION
Convenient Budget Plan Can Be Arranged
DAVIS MOTORS LIMITED
900 FORT STREET Phone G8154
Buick - Pontiac
G.M.C. Trucks
Sales and Service
OUR REPAIRS ARE GUARANTEED

$875—'38 PLYMOUUTH COUPE. Good paint job and motor overhaul.
$150—CHRYSLER SEDAN.
FRANK IVING'S GARAGE
BLANSHARD at JOHNSON E9722 x

ALL CASH FOR GOOD CLEAN USED cars, any make. G2539 or B5397. x

51 AUTOMOBILES (Continued)

LOUIS NELSON LIMITED
810 JOHNSON STREET E2232
Dealers in
KAISER, FRAZER, VANGUARD
1947 CHEVROLET COACH—Heater, one-owner spotless car, 17,000 miles. For a family car, don't miss this. Price $1695
1947 FORD COUPE—With heater. This car is like new and is positively the Best Bargain we have offered this year. Reduced to $1495
1939 FORD COACH—With 1947 Mercury engine. There are three new tires and the car is perfect mechanically. Special offer $745
1941 INTERNATIONAL ½-TON VAN—In beautiful condition. Will accept any trade-ins. This is a wonderful buy at ..... DOWN $250
1946 MERCURY TUDOR—Low mileage, one owner, heater, spotless condition $1595
1941 CHEVROLET COACH MASTER DE LUXE—Good condition, new tires $1095
1931 MODEL A TRUCK—A good buy $95
1938 HILLMAN MINX—Engine just rebored. A very nice car at a low price $550
1941 PONTIAC SEDAN—Very good condition $1195
1935 PLYMOUTH SEDAN — Mechanically very good, body and interior O.K. A real buy $475
1940 PLYMOUTH COACH—A very good car. Clean, cheap $1050
1949 KAISER TAXICAB—Liberal trade-in guaranteed. DOWN $1000
A Limited Supply of VANGUARD BUMPERETTES Now in Stock, $10.50
Special Fall Clearance of ROTOTILLERS
2 New Units, reduced $150
1 Slightly Used, reduced $250

1947 PONTIAC SEDANETTE
Two-tone grey finish, custom radio and underseat heaters. Excellent mechanical condition with new tires. Priced to sell at
$1795
SPENCER HOUSTON CAR SALES
The Home of Dependable Automobiles
951 YATES STREET B1032
3-116

ATTENTION—CASH PAID FOR GOOD used cars of any make. Davis Motors Ltd., 900 Fort Street. G8154. x

IT'S TIME TO BUY FOR TIME-TESTED RELIABILITY
ROYAL AUTO SALES
Cash for Your Car or Sell on Consignment
Open Evenings Till 8 o'Clock
2345 DOUGLAS STREET G 2511

ROVER "75"
Brand new. This is your opportunity to own one of these beautiful British cars at a greatly reduced price—a masterpiece of British engineering.
MASTERS MOTOR CO. LTD.
815 View Street Phone E3541

ALL CASH FOR 1940-49 CHEV, PONtiac coupe or sedanette. G7414.

BATTERIES AND OLD LEAD BOUGHT for scrap at market prices. Jones Bros. Batteries, 1314 Quadra Street. x

FINANCING AUTOMOTIVE OVERHAULS and Accessories. All car repairs, overhauls and the purchase of automotive accessories can now be made under Gladwell Motors Budget Plan. No down payment—up to 18 months to pay. x

HALF-TON TRUCK—IN GOOD CONDITION, wanted by private party. Price to Box 2701 Times. 6-120

MUST SELL—1938 MASTER DE LUXE Chev sedan; A1 tires, rebored motor. Sacrifice at $625. 3698 Savannah Avenue. 2-116

SPEEDOMETER, WINDSHIELD WIPER repairs. Chet Dowman, 724 Johnson. E1411. x

1815 DOUGLAS ST. — AUTOMOBILE insurance is our specialty. Hawkes Foster Ltd. (formerly Ted Hawkes & Co.) B2101. x

1928 FORD ROADSTER FOR SALE—Excellent condition. G4981. 3-117

1930 ESSEX COUPE—REUPHOLSTERED and repainted; first-class condition; $150. E4803. 3-116

1931 STUDEBAKER SEDAN—PAINT and upholstery as new, heater, good tires and new brakes. See this car if you want good reliable transportation. $325. B5617. 2-116

1933 TERRAPLANE—ENGINE JUST overhauled, good rubber, new battery, new scalbeams; $365. 811 David Street. B2880. 3-115

1936 MASTER DE LUXE CHEVROLET sedan. This car is outstanding for its sound mechanical condition and attractive appearance. Full price, $750. For appointment to view this car, write Box 2703 Times. tf

1938 CHEV—GOOD TIRES, MOTOR, paint, etc. A bargain at $775. Saunders & Hitchman Service Station, 2554 Cadboro Bay Road. B4594. 3-116

1941 CHRYSLER FLUID DRIVE SEDAN. Low mileage, heater, new tires. In tip-top condition. Saunders & Hitchman Service Station, 2554 Cadboro Bay Road. B4594. 3-116

1942 CHEVROLET PANEL, $775. APply Safeway Dry Cleaners, 3460 Quadra Street. 6-119

1948 FORD SUPER DE LUXE TWO-door. Perfect condition. $1,495. E7263. 430 Fraser Street 12-115

1949 METEOR SEDAN. HEATER, seat covers, spotlight; $450 below list price. $1,995. Must sell this week. Phone B 5718. 6-117

1949 OLDSMOBILE SEDAN, IN PERfect condition, for sale by owner. Box 2699 Times. 6-117

SEE ADDITIONAL USED CAR OFFERINGS UNDER AUTO DISPLAY

Rentals

55 HOTELS

CRAIGMYLE RESIDENTIAL HOTEL, 1037 Craigdarroch. Quiet, central location. Single and double rooms. Suites with private bath. Dining-room. Tourist and permanent. Reservations. Mrs Gannon. G6621 for appointment.

710 FORT—APARTMENTS, SINGLE and double rooms; daily and weekly rates. E1621. x

57 ROOMS—HOUSEKEEPING

A BEAUTIFULLY FURNISHED ROOM—Steam heat, fireplace. Everything found. G1446. 3-116

57 ROOMS—HOUSEKEEPING (Continued)

FOR RENT—TWO FURNISHED L.H.K. rooms. E2134, after 5 p.m. 3-116

FURNISHED HOUSEKEEPING ROOM—All found. Suit business girl. Fairfield. B1737. 3-116

LARGE LIGHT HOUSEKEEPING ROOM, conveniently situated; young people preferred. E0732. 1-115

58 ROOMS, BOARD

A COMFORTABLE HOME WITH BOARD for two business men or girls; 13 minutes walk to Fort and Douglas; excellent bus service. Phone B6873. 3-117

BOARD AND ROOM—CLOSE IN, NEAR St. Joseph's Hospital; gentleman only. E6827. 3-115

VACANCY FOR YOUNG MEN—SINGLE or double rooms. Near Parliament Buildings. E1030. x

59 ROOMS FURNISHED

FAIRFIELD—THREE WARM SLEEPING rooms; good private home. B3687. 6-116

FURNISHED ROOM IN COMFORTABLE home, on bus line. Breakfast optional. E6479. x

SLEEPING ROOM IN TOWN—MEN only. G5915, after 5 p.m. 3-115

SUNNY VIEW ROOM—WELL HEATED, $7.50 per week. Bachelor or business woman. E8165. 6-115

61 SUITES WANTED

GARDEN RENTALS
Folks, please phone in your listings of suites, apartments and houses, unfurnished and furnished, large and small. We have reliable tenants for you. If you do not object to a child, you will make some families very happy indeed. Just call Garden Rentals, G6541. Thank you. 738 Fort Street.

JEEVES BROS.—TRANSFER & STORAGE
LOCAL and LONG DISTANCE HAULING
Packing, Crating and Shipping
LIFT VAN SERVICE to VANCOUVER
PHONE E9832

62 SUITES FURNISHED

BUSINESSWOMAN WISHES TO SHARE apartment with another; attractively furnished, including piano, washer, sewing machine, etc. Phone G1741. 6-116

FOR RENT TO MAY 1—NEWLY FURnished three-room suite. Close in. Phone B1640. 3-115

MODERN FURNISHED TWO-ROOM suite. Electric kitchen, refrigerator, steam heated, private bath. Casa Linda Lodge, Colwood, 624 Island Highway. Phone Bel. 203. 3-115

VACANT — FIVE-ROOM FURNISHED apartment; heated. 1904 Falmouth Road. 3-116

3-ROOM FURNISHED NEW DE LUXE apts. Fireplaces, automatic hot water, electric ranges, two beds, private bathrooms and garages. Bus service and stores handy. Low rentals including light, water, fuel, etc. Phone B2221, 9 a.m. to 9 p.m. Call any time at Alamo Auto Court, Island Highway (mile 6½). 26-122

66 HOUSES UNFURNISHED

FOR RENT—FIVE-ROOM HOME, PARK-like grounds, waterfront. 20 miles from city. $42.50 per month. Call H. A. Roberts (Victoria) Ltd., B2197, evenings G9511. tf

CLUBROOMS FOR RENT

CLUBROOM — BUSINESS MEETINGS and private parties. For particulars, phone G9922. 26-140

67 OFFICES TO RENT

TWO OFFICES OVER KENT'S STORE, on Fort Street; heated. Phone E5154 or G0341. 6-119

NURSING HOMES

CLOVELLY PRIVATE HOSPITAL. FULLY staffed graduate nurses. Medical, convalescents, chronics. 1196 Clovelly Terrace. E7814. x

ST. GREGORY BY THE SEA, 701 SEA Terrace. Rest home and health resort. All graduate nurses. E8023. 26-134

72 MONEY TO LOAN

ADVICE AND INFORMATION ON mortgage loans given without obligation. Hawkes Foster Ltd., 1815 Douglas. B2101. x

A HOME OF YOUR OWN THROUGH A K. & S. LOAN
Long-term loans, including N.H.A. loans, at low interest rates to build or buy your home.
KER & STEPHENSON LTD.
909 Government St. Phone G4127
2-115

A NATIONAL HOUSING ACT 4½% LOAN
A FIRST MORTGAGE PRIVATE LOAN
A BUILDER'S PROGRESSIVE LOAN
Ask Us for Complete Details
GILLESPIE HART & CO.
LIMITED
Established 1911
611 FORT STREET PHONE G 1181

FUNDS ON HAND AND IMMEDIATELY AVAILABLE FOR MORTGAGE LOANS
Large and small amounts, low interest, quick decisions, reasonable charge. N.H.A. applications received. Agreements and mortgages purchased.
F. R. BROWN & SONS LTD.
1112 Broad Street Phone G7171 x

APPLICATIONS FOR LARGE OR SMALL mortgages appreciated. N.H.A. loans available. We specialize in re-financing houses, also purchasing agreements and mortgages. Phone B1012. Ask for Mr. Smith for information or he will call at your home at your request. Financial Survey Limited, 1324 Government Street. x

BERNARD & COMPANY FOR LOANS
Large and small amounts available immediately for residential and business properties
AT 5%
Progressive and N.H.A. building loans
AT 4½%
629 FORT STREET PHONE B5316
tf

ANY REQUEST FOR A MORTGAGE appreciated. Pemberton, Holmes Ltd., 1002 Government Street. G8124. x

WANTED TO BORROW

WANTED—CLIENTS WITH LARGE OR small amounts of money to invest in first mortgages at 6% interest. Phone B1012, ask for Mr. Smith or he will call at your home at your request. We purchase mortgages and agreements for sale. Financial Survey Limited, 1324 Government Street. x

Real Estate

FARMS FOR SALE

$750 EACH—CHOICE WATERFRONT lots on Dallas Road; suitable for a pair of duplex or court. Bus terminus. Phone E4101, E8484. tf

77 LISTINGS WANTED

LISTINGS WANTED OF HOMES In GREATER VICTORIA
EMPIRE REALTY CO. LTD.
320 Pemberton Bldg. E7441

78 BUSINESS OPPORTUNITIES

CASH FOR THRIVING BUSINESS—GIVE price, type, etc. Box 1772 Times. 6-119

TEN-ROOM HOUSE, REVENUE $150 month on controlled rates. B 5333 x

79 LISTINGS CANCELED

STILL KNOCKING THEM OVER — MY 4th and 5th sale in the last 10 days. Sold, Smith's Bake Shope and Confectionery and 1044 Wollaston Street, by Stan Evans, at Taylor Spittal's, G9366. Phone in your listings. If I haven't got a client, I'll find one. 3-117

81 PROPERTY FOR SALE

APARTMENT HOUSE FOR SALE
Six self-contained suites, each with electric stove and frigidaire.
In good residential district.
For further particulars and terms of purchase apply to:
NO. 208-10 CENTRAL BUILDING

98-ACRE FARM, 4 ACRES CLEARED 20 fruit trees, five-room house with outer buildings. Price, $3,250. G0159W 6-118

83 HOUSES WANTED

WANTED TO BUY IMMEDIATELY
A Four-room Bungalow, in Victoria preferred. Our client will pay from $3,800 to $5,000, all cash, for a suitable home. If you have one for sale in this price class, please let us have particulars of same.
L. M. ROSEVEAR & CO. LTD.
1118 Langley Street Phone G6041
tf

84 HOUSES FOR SALE

COSY CABIN, 12x16; TWO ROOMS, cupboards, sink, floor coverings; electrically wired. Apply G. E. Young, Colwood P.O. 3-117

FOR SALE BY OWNER—LOVELY FIVE-room bungalow with extra room in basement; four years old. Desirably located on large lot, Oak Bay, off Cadboro Bay Road. Offers invited. G7250. 3-115

TO CLOSE AN ESTATE
GOOD FAMILY HOUSE
In excellent condition. Six room, three bedrooms upstairs, full basement. H.A. furnace. Near school. Within walking distance of town. PRICE
$6850
AINSLIE WORTHINGTON
1322 Government Street B1311
Evenings E7698
6-115

OAK BAY WAY
Owner leaving Victoria has reduced bungalow for quick sale. It has large living-room with fireplace, family kitchen with breakfast nook, three bedrooms and bathroom, concrete basement with extra room, furnace and garage. Nice garden lot with shade trees. Nice wall-to-wall carpet included, also gas range.
IMMEDIATE POSSESSION
$5750
RALPH H. WILSON
E9612 208 Pemberton Building
Evening, G. J. Scott, G3696
2-116

$1,000 DOWN AND $10 PER MONTH
DUPLEX—Five rooms for owner. Rent upstairs, three rooms, for $20 per month. The suite has a separate outside entrance and separate access to bathroom, which is shared. Basement, furnace, garage. Lower Hillside district. This home gives you good accommodation for your family, plus $36 per month to contribute towards payments of $46 per month. This would mean that you need only to meet $10 per month out of your wages to carry the agreement along. Incidentally, how much rent did you say you were tossing away every month?
FULL PRICE $3750
Call Mr. Hawkes, night or day, B2101
HAWKES FOSTER LIMITED
1815 Douglas St. (Just North of H.B.C.)
1-115

HIGH QUADRA DISTRICT
Six Rooms, Stucco Modern Bungalow. Double Plumbing. Beautiful Landscape Gardens. In a Quiet, Desirable Street.
DOWNSTAIRS contains living-room, coved ceiling, hardwood floors, open fireplace. Two bedrooms, good size, with three-piece Pembroke bathroom between them.
UPSTAIRS contains two rooms with toilet and bathroom between.
This lovely home has copper piping, full cement basement, hot air heating, drive-in garage, Venetian blinds. Only one block from school, store and bus.
Price $8,950, with $3,500 cash, balance monthly as rent.
Phone B4351 or B6736 NO AGENTS
1-115

LOW PRICED—FOUR-ROOM COTTAGE. 1721 Midgard. x

MODERN FOUR-ROOM BUNGALOW—Hardwood floors, furnace, two bedrooms. $7,350. 979 Wilmer Street. E9463. 3-116

NEW FOUR-ROOM BUNGALOW—BASEment and hot air furnace. $6,300, cash or terms. Phone daytime E3915, evenings E3463. 6-120

NEW STUCCO BUNGALOW, 4 ROOMS. 3872 Douglas Street. 6-117

NEW FIVE-ROOM HOUSE—BASEMENT with H.A. furnace and garage. Lake Hill district. Information, phone G4979. tf

NEW THREE-ROOM MODERN HOUSE—Copper piping, utility room, garage. On bus line. $3,950 cash, including cook stove and wood. 2½-mile circle. Colquitz 239X. 3-115

$1050 — THREE-ROOM UNFINISHED house, Brock Road, Langford. Carl Uriacher. 6-118

Fire Insurance Automobile and Plate-Glass Insurance
EMPIRE REALTY CO. Limited
320 PEMBERTON BLDG. E 7441

HICKS & FARRANT REALTY
1710 DOUGLAS ST. PHONE B 5104
Opp. H.B.C. Store, Parking No Problem

JAMES BAY SPECIAL—VACANT
Five-room bungalow, two bedrooms, new plumbing, new roof, cosy home, move in, on terms.
Full Price $3750
Ask for Mr. Fiddick; Eves., Alb. 122Y.

HIGH QUADRA CLOSING AN ESTATE
Three-room cottage, plus large utility room, nice garden, wood shed, fruit trees. Vacant, move right in. Hurry, Hurry. Price only $2950
Ask for Mr. Davis; Eves., G 8614.

OAK BAY Near Willows Beach
This five-room bungalow that must appeal to you, it's so clean and neat and well planned. There is all you could wish for in a moderate price home. Electric kitchen is ultra-modern with large nook, there is guest-size dining-room too, also a 21-ft. living-room with oak floors, and two large bedrooms. Liberal terms. Full price $11,500
Ask for Mr. Hicks.

GROCERY STORE $3000, Plus Stock At Invoice
Turnover $1,400 monthly, good living quarters, long lease, good fixtures, two garages, extra suite, available, low rent.
Price $3000
Ask for Mr. Davis; Evenings, G 8614.

JAMES BAY FULLY FURNISHED
Eight rooms, operating as room and boarding house. Revenue $250 monthly, plenty of room for owner, fully equipped, on terms.
Full Price $5200
Ask for Mr. Fiddick; Eves., Alb. 122Y.

GORGE
Beautiful four-room stucco bungalow, two bedrooms, four-piece bath, drive-in garage, wonderful lawn and garden. Good buying on terms.
Price $6300
Ask for Mr. Davis; Evenings, G 8614.

Hicks & Farrant Realty
PHONE B 5104

GILLESPIE, HART
AND COMPANY LIMITED

High Burnside District
On 2½ acres. Well built four-room bungalow with one-room separate cottage. Beautiful view $5500

North Douglas Street
Five-room bungalow with basement and H.A. furnace $4350
$1,750 Cash buys three-room bungalow, two-mile circle, close to bus. High view. Total price $3950
$1,200 Cash buys three-room stucco bungalow in good condition, in High Quadra district. Close to bus. Total price $3600
See Mr. Beasley, Evenings E 3223.

Oak Bay North of the Avenue
Seven-room family home. Entrance hall, den with fireplace, living-room, dining-room, kitchen. Upstairs—three large bedrooms, three-piece bathroom. Full basement, furnace and attached garage. Two nice garden lots. Very good value $8500
See Mr. Holms; Evenings, G 1005.

GILLESPIE, HART
AND COMPANY LIMITED
611 FORT ST. Phone G 1181
Member of the Real Estate of Victoria, B.C.

ROYAL OAK
$10,000—Six-room bungalow; Oil-o-matic heat. Six acres—all under cultivation. Liberal terms.

JAMES BAY
$4750—Five rooms—spic and span, basement and furnace, owner must sell; reduced price.

ALTON & FLEMING
1006 Blanshard St. G 5112

No. 134
CORNWALL STREET
OLDER-TYPE BUNGALOW
FIVE ROOMS, BASEMENT, GARAGE
Located on one of the nicest streets in the city. Close to bus, stores, school. Living-room with fireplace, dining-room, 2 large bedrooms, 3-piece bathroom, kitchen and pantry. Lots of cupboards. Good plot in lawns, etc. Attractively priced at $6000

No. 168
Waterfront Bungalow Langford Lake
Built for year-round living. Lot is attractively terraced to water edge. Wharf for boats, barbacue, bathhouse. Bungalow has living-room, 2 bedrooms, kitchen with dining space, bathroom, separate garage, space heater, electric stove and several pieces of furniture included. A very unique spot and the price is attractive at $5500
With $2000 Cash

SWINERTON & CO. LTD.
930 BROUGHTON ST. E 7131
Established 1889

BOORMAN'S

CLOSE TO OAK BAY Residential Area Mount Tolmie
Oil-O-Matic Heating
This new stucco bungalow is situated on a beautiful treed lot in a high location with a southern exposure, and has many fine features too numerous to mention.
1. Immediate possession.
2. Walls and ceiling fully insulated with rock wool.
3. Living-room 15 x 20 with open fireplace and pleasant outlook.
4. Guest-size dining-room.
5. Spacious through hall with open stairways with wrought iron railings to french doors that lead to finished recreation room in basement with open fireplace.
6. Spacious drive-in garage.
7. Very modern kitchen with dinette.
8. Two large bedrooms with large cupboards.
9. Adequate four-piece Pembroke bathroom with tiled floor. Truly an excellent buy.
PRICE $12,900
Mr. Scott, G 3690.

OAK BAY Large, Modern Side-by-Side Duplex
This elaborate and well-planned duplex, now under construction, is offered with clear title if purchased at an early date.
Two suites of FIVE LARGE ATTRACTIVE ROOMS each, plus rumpus room with fireplace, bedroom and three-piece bathroom in basement of one suite.
Basement of second suite roughed for extra plumbing.
EXTRA FEATURES:
8-inch Fireproof and soundproof partition separates each suite.
Attractive patio and sundeck with southern exposure.
Lot 90 x 180.
Main floor area approximately 2,500 square feet.
Plans and specifications at this office.
PRICE (terms or clear title) $25,000
Exclusive Agents.
BOORMAN INVESTMENT CO. LTD.
630 VIEW ST. Phones E 2122, E 9642
Member Real Estate Board of Victoria

P. R. BROWN & SONS LIMITED
Real Estate and Insurance Agents
Member Real Estate Board of Victoria
1112 BROAD STREET G 7171

VIEW ROYAL
A first-class residential district. Large beautifully landscaped lot in lawns and flowers. A bungalow-type home of five good-size rooms and breakfast nook. Hardwood floors throughout, open fireplace, fine basement, drive-in garage and HOT-WATER HEAT. Further particulars gladly given. An unusually good buy. Some terms $10,500
Please contact Mr. Frink; Eves., G 3419

OFF CAREY ROAD $2000 DOWN
Why pay rent when you can purchase a brand-new home with large living-room 15 x 17, two good-size bedrooms, three-piece bathroom, large modern kitchen, 13 x 15; full basement attached matching garage. $2,000 Down, balance $45 monthly. This is a decided snap. Full Price $6100
Please contact A. M. Millar; Evenings, G 9214.

$1200 DOWN VIEW ROYAL
TUDOR STYLE LARGE LOT
Two years old. Taxes $28. One bedroom, kitchen, dining-room and living-room, two-piece bathroom with shower, some furniture.
Full Price $3950
Evenings contact Mr. Burton, Jr, E1291

P. R. BROWN & SONS LIMITED
ESTABLISHED 1900.

BERNARD & CO. B 5316
A Bargain!
Excellent Location Grocery and Confectionery Store Plus
Living quarters of five rooms and bathroom, double garage. Fixtures include two electric coolers, freezer, modern meat slicer, cash register, gasoline pump, etc. Yearly turnover of $30,000 with low overhead. Extra garden lot.
Full price including property
$12,700
Details at office.
BERNARD & CO.
Member Real Estate Board of Victoria
629 FORT STREET PHONE B 5316

Exclusive Listing
Good revenue guest house bringing around $4,000 a year, 12 rooms, double plumbing. Up to $55 a night in tourist season. $5,600 Will handle, further particulars at the office. Full price $12,600
H. G. Dalby & Co. Ltd.
PHONE E 6241 634 VIEW STREET
Phone E. G. Morley, G 5218

THE B.C. LAND & Investment Agency LTD.
Our 86th Year in Real Estate

Owner Leaving City
Will sell his one-year-old stucco bungalow below cost. It was not built for sale and has the best of everything in it. Five good rooms. Cabinet kitchen. Very nice living-room. Full dining-room, two bedrooms, Pembroke bath. Full basement, furnace and garage. Deep lot. Near Stadacona Park. Price $8400

Victoria Vest
Fine large frame bungalow, very well built. Full concrete basement; drive-in garage, furnace, three bedrooms, two nice lots.
Price $5600
Please ask for Mr. C. F. V. Bigshawe.

$1000 Down— Esquimalt
A six-room bungalow, needing some repairs. Close to store and bus. TWO LOTS. Balance $30 month or more. Full price $3000

On Edge o City
A six-room bungalow with three bedrooms, two lots, fruit trees and chicken house. House has full basement and furnace. Taxes $91. Price $7950
Please ask for Mr. Heine.

Fairfield—Family Home
An exceptionally fine three-bedroom home on a good street and close to the water. Large living-room, guest-size dining-room, brand new cabinet kitchen, with dining nook (oil range extra), three very nice bedrooms up, and bathroom with separate toilet. This home is in beautiful condition and will bear the closest inspection. Asking $9950

Build Now!
Excellent lot in High Fairfield, 60 x 110. Only $750
Please ask for Mr. W. O. Cameron.
922 GOVERNMENT ST. G 4115
Member Real Estate Board of Victoria

BERNARD & CO. B 5316
Close To Victoria College
LANSDOWNE SLOPE
This choice home has marvellous view of the Olympics, the straits, Mt. Baker and the entire city—plus a mixture "Butchart's Garden" of your own! The house is comprised of large living-room, dining-room, kitchen and nook, laundry room, four-piece bathroom and two bedrooms. TWO other good-sized bedroom upstairs. Two rooms, tiled shower and basin in full cement basement, OIL-O-MATIC HEATING, drive-in garage. Full price for this desirable property only $13,000

$150 a Month for You!
EDGE OF BEACON HILL PARK
Well-constructed residence comprising FOUR rooms and bathroom for owner, PLUS FIVE large rooms and bathroom rented for $150 a month. Included in price is most furnishings, beds, cutlery, chinaware and gas rings for each rented room. Full cement basement with HOT AIR heating, separate garage and attractive garden with fruit trees. Owner forced to sell due to illness. Price $10,800
BERNARD & CO.
Member Real Estate Board of Victoria
620 FORT ST. B 5316
Evenings—G 9065, G 3060.

OAK BAY Oil-O-Matic Heat
THIS VERY ATTRACTIVE SEMI-BUNGALOW is offered for sale at a reasonable price. Built 11 years ago by one of Victoria's well-known contractors, it contains lovely living-room with open fireplace, guest-size dining-room, modern kitchen with tiled sink and refrigerator recess. Large twin-size bedroom on the ground floor, four-piece Pembroke bathroom. Concealed stairway to two large bedrooms upstairs. Full basement with Oil-O-Matic Hot Air furnace. Garage. This residence is in spotless condition, and is priced to sell at $11,750

800 Ft. Lake Frontage 30 Miles From City
HERE IS AN IDEAL LOCATION to build your summer residence. Only one hour's drive from town. There are 76 acres in all with 12 acres cleared on water edge. Excellent fishing and swimming in lake. Good spring well on property. Orchard and pasture.
PRICE only $7500
LEACH and SPARKS
1119 BLANSHARD STREET E 6117
Evenings: Phone Mr. Day, G 8393

GONZALES
A seven-room family home in nice condition in this select district, close to the sea, represents good value. Living-room, dining-room, kitchen, three bedrooms and full basement. Separate garage.
Full price $5950
LOW DOWN PAYMENT AND TERMS. SEE IT QUICKLY.
Please ask for Johnny James; Evenings, Sooke 8F, Colwood.

BEAUTIFUL HOME
On a quiet street, in a select district with a lovely view. It's new and modern—hardwood floors throughout; attractive living-room and dining-room; two bedrooms; the kitchen? It's really nice; dandy basement too, with furnace and drive-in garage. Let me show it to you at $8550
Ask for Stan Evans—Evenings G 8286
TAYLOR SPITTAL
803, 745 YATES ST. G 9305 - G 9309

KING REALTY
B 2131

NORTH SAANICH
Small Farm
Reasonable Down Payment—Over Three Cleared Acres

A gem of a place, all cleared and in top state of cultivation. Very suitable for seeds, berries. Quality of soil (none better). Has five-room bungalow with full basement, and wonderful view of straits and Mt. Baker, and on a black top road. This home is in spotless condition.
Full Price $7900
See Hugh M. Roberts at office or evenings B 2308.

GORGE
$2000 Down

New stucco bungalow, full basement, hardwood floors, piped furnace, drive-in-garage. You will be amazed at the terms that I can quote to you on this well-built home.
If interested see Hugh M. Roberts at office or evenings, B 2308.

HAULTAIN DISTRICT
Attractive, Clean and Modern Grocery and Meat Store

Doing a good cash business. Must be sold at a sacrifice price including stock and fixtures $5800
Call Mr. Loeb, G 8292.

Corner grocery store catering to rooming and apartment business can be bought with building, stock, and fixtures $4500
Phone Mr. Loeb, G 8292.

$1000 DOWN
Buys a Brand New 4½-Room Stucco Bungalow In Esquimalt

Monthly payments to suit purchaser. Full Price $6000
Phone Mr. Myirea; evenings, G 8836.

PRICE REDUCED
$8500 to $7900
Don't Miss This!

Four spacious rooms with large dinette, basement with hot-air central heating. Extra room in basement, lovely garden, separate garage. High location with wonderful view. This is beyond a doubt the Best Bargain Today.
Please Phone Ralph Sundin to inspect this one. Evenings, G 1087.

INVESTMENT

Brick building comprising three stores. Excellent location in centre of the city.
Phone Mr. Turner; evenings, G 5373.

CLOSE TO VICTORIA HIGH SCHOOL

Five-room stucco bungalow with basement and hot-air furnace, and vacant. An excellent buy at $6950
Terms
Phone Mr. Turner; Evenings, G 5373.

GORDON HEAD ACREAGE

We have the pleasure of offering some of the finest property in Gordon Head. Subdivided in acre lots, finest soil. Priced to sell from $1400
Lovely view from these properties.
Please contact Ralph Sundin; Evenings, G 1087.

KING REALTY
1233 GOVERNMENT STREET
Member of the Real Estate Board

CLOSING ESTATE

EXCEPTIONALLY ATTRACTIVE BUNGALOW. Within walking distance to town, contains living-room, fireplace; dining-room, sun room, two bedrooms. Full cement basement, hot-air piped furnace. Back garden in lawns and shrubs. This home is in perfect condition and would not require any money spent.
Asking $6500
Please phone G. Irwin.

BROWN BROS. LTD.
(Established 1912)
Members of Real Estate Board of Victoria
1125 BLANSHARD ST.
Phones: E 1183-4 and E 1816

SAANICH
GORGE DISTRICT

An extra well built modern stucco bungalow, four rooms, dining space, bathroom, entrance hall, fireplace, oak floors, numerous special built-in fixtures and features, Venetian blinds, linoleum, electric fixtures, wired for electric range, basement, furnace, garage, laundry tubs etc. All nice large rooms.

PRICE $8250—TERMS

First payment $1250, balance monthly. Liberal discount for larger payment.

L. M. ROSEVEAR & CO. LTD.
1115 LANGLEY STREET Phone G 6041

JUBILEE DISTRICT

$2000—Cash will handle this new modern, four-room stucco bungalow, large utility room, close to Jubilee hospital. Full Price $5950

$5250—Full price for these two five - room bungalows, centre of city, zoned for business, one vacant, one rented. Must be all cash.

MICHAEL BROTHERS
630 Johnson Street E 7841
Eves., call Mr. Michael, B 3324 - G 5108

KER and STEPHENSON LTD.

TODAY'S SPECIALS

View Royal

Here's a little dandy, priced to please. A comfortable stucco bungalow with a 21-foot living-room with oak floor and fireplace, two bedrooms, kitchen with breakfast nook, and four-piece bathroom. Separate garage. Lot is 60 by 185, and taxes only $50. Nice gardens, price only $5000

Oak Bay—Reduced

This six-room stucco bungalow is situated close to Shoal Bay Beach. Has three-piece bathroom, cement basement with H.A. furnace and garage under. Modern kitchen has all latest features. Just REDUCED TO $7850

Modern—A Special Value

In the popular Mount Tolmie area, a modern six-room stucco bungalow. Living-room is 18 by 23, one bedrooms is 14 by 14, and there are two other smaller bedrooms. Family - sized dining-room, a smart cabinet kitchen with tile sink. There are maple floors. Full cement basement has piped furnace, electric hot-water heater. Two-car separate garage. A special value for only $8400

Half Block to the Beach

In Oak Bay, is this two-story residence, on corner lot and boasting unobstructed view of the sea and Gulf Islands. Large sunken living-room, dining-room, sun room, kitchen and breakfast room with built-in electric refrigerator on main floor. Upstairs are THREE lovely bedrooms, each with sea view, and four - piece bathroom. Parquet floor in living-room, hardwood in dining-room and sun room. Basement is cement, with AUTOMATIC HOT - WATER HEATING. Separate garage. Priced just REDUCED to $17,000

KER and STEPHENSON LTD.
Member Real Estate Board of Victoria
909 Govt. G 4127
NIGHT PHONES
B 3073 E 6536 G 9216

FINANCIAL SURVEY
LIMITED

$1500 DOWN
GORGE DISTRICT

Attractive five-room white bungalow, comprising large living-room, fireplace; guest size dining-room, two spacious bedrooms, four-piece Pembroke bath, cabinet kitchen, full basement, hot-air heating with coal stoker. Nice grounds.
Full Price $7350
Contact P. G. Williams, Eves. G 9657

LOVELY BUNGALOW IN FAIRFIELD

Very attractive five-room bungalow in choice location. Large entrance hall, beautiful living room, 14x20; guest size dining-room, two spacious bedrooms with three-piece Pembroke bathroom between. Large kitchen. Full basement, hot-air piped furnace. Drive-in garage. Nice grounds and at the price I can assure you that this bungalow will be sold within the next few days. Quick action is necessary if you are looking for a lovely home where the price is right at $6000
Contact P. G. Williams, Eves. G 9657

1324 GOVERNMENT STREET
B 1012 or E 4544

Central's Buy Of The Week

SHELBOURNE area is the spot we have picked for our buy of the week and this is IT. A very lovely stucco bungalow which is eight years old and exceptionally well built even to the Duroid roof. From the entrance you enter a smart living-room with oak floors, cove ceilings and a pretty fireplace, thence to the kitchen which is a housewife's dream featuring large cabinets, tile sink, etc. Two good-sized bedrooms and a four-piece Pembroke bathroom complete the floor plan. There is also a full basement with furnace, and a drive-in garage. The grounds are a picture in lawns, garden and a variety of fruit trees, other features include copper piping, lovely inlaid lines, glassed-in porch at rear of house. This is a must and we urge your quick inspection. Full price only $6800
Ask for Mr. McAdams.

CENTRAL REALTY
715 VIEW STREET B 2157
Evenings, G 2420.

$2250—VACANT

Cosy cottage on approximately one acre. Living-room, bedroom, kitchen with oil burning range, bathroom. Automatic electric water pump. Approximately 12 miles from Victoria. Terms.

WATERFRONT NORTH SAANICH

Four-room white siding bungalow on two acres with 200 feet of waterfront $6300

Hagar & Swayne Ltd.
View at Broad G 4121 - 2, 3
Evenings—G 8893; Bel. 46Q
Member Real Estate Board of Victoria

RITHET
B 4251
OUR 78th YEAR

BANK STREET
South of Oak Bay Ave.
Must Be Sold
Spacious Five-Room Stucco Bungalow

On a quiet street of new homes and oak trees, close to bus, stores and school. Comprising entrance and through hall, large living-room with fireplace, family-size dining-room, all with golden oak floors. A really modern kitchen with snack bar and breakfast nook, wired for electric range; two lovely bedrooms and Pembroke bathroom. Full cement basement with car space, furnace piped to all rooms, electric water heater. All together a charming home. Terms! Asking Price $9450

Without a Doubt the Finest Buy In Victoria

REALLY A DE LUXE, SPACIOUS FIVE-ROOM WHITE CEDAR SIDING BUNGALOW. Absolutely the last word in home designing. IMMACULATE CONDITION and expensively appointed. An ultra-modern kitchen with an abundance of cupboards; a most attractive breakfast space. Living-room, over 20 ft., with fireplace. A charming dining-room. Two bedrooms, one twin-bed size. The bathroom has expensive fittings. Hardwood floors like new. Full-size cemented basement. Oil-O-Matic heating unit, copper pipe. Cove ceilings. The finest inlaid linoleum. A large, oversize separate garage to match the house. A very pretty garden (not too large) with expensive shrubbery, lawns, sprinkler system, also two or three nice-size fruit trees. This is a well-constructed home and a pleasure to show you.
Price $11,750

OAK BAY
Side-by-Side Duplex

Brand new and well constructed. There is a brick party wall for silence from the basement to the roof. Each suite has these features: A spacious living-room, dining-room, a nice fireplace, oak floors, two good bedrooms, plenty of cupboards, modern kitchen with new gas ranges and inlaid linos, four-piece Pembroke bathroom, windows fitted with Venetian blinds, full high ceiling daylight basement, separate heating, light meters, etc. White enamel gas water heater. Low taxes. (Rents offered at $80.) The full price $16,300

RITHET CONSOLIDATED
LIMITED
Member Real Estate Board of Victoria
706 FORT STREET PHONE B 4251
Evenings:
Mr. Ulrich, E 2526 Mr. Belcher, G 3594
Mr. Lovitt, G 6888

CORNER LOCATION

Most attractive five-room white stucco bungalow. Entrance hall, nice living-room with fireplace, dining-room, two bedrooms, large cabinet kitchen, wired for range. High cement basement, bedroom and drive-in garage. Hot air piped furnace. This well-built home is eight years old. Attractively priced at (terms) $7350
Please ask for Mr. McPherson; Evenings, G 6906.

OAK BAY

Very lovely stucco bungalow. Entrance hall, large living-room with fireplace family size dining-room, oak floors, two nice bedrooms. Four-piece Pembroke bath, modern cabinet kitchen with built-in nook. Two exceptional bedrooms up. Full cement basement. Double garage. Two very nice lots. Wonderful location. Close to golf links.
Price $11,500
Please see Mr. Hall—Evenings G 1029

GORGE

A very nice four-room stucco bungalow standing on a corner lot. Through entrance hall. Large living-room with granite fireplace and oak floor. Venetian blinds, cove ceilings. Two nice bedrooms and four-piece bathroom including Pembroke bath and separate shower. Modern kitchen and large breakfast nook. Full cement basement and rumpus room. Hot-air furnace piped to all rooms.
Good terms. Price $7800

Business Opportunity

Ideal set-up for man and wife. Coffee shop and light lunches on Highway close to city. Very nice living quarters; doing $50 to $60 per day. Books open for inspection. $6000 to $7000 cash.
Price $12,000
Ask for Mr. Quincey—Evenings G 6304

H. A. HUMBER LTD.
1220 BROAD STREET — E 3232

The ROYAL TRUST Co.

OAK BAY

Charming seven-room semi-bungalow.

Situated on St. Patrick Street just south of the Avenue. Very attractive plan with through hall. All well proportioned rooms.

Modern in all respects. In spotless condition having been recently redecorated both inside and out.

Full cement basement with automatic oil heat, drive-in garage.

PRICE $12,600

The ROYAL TRUST Co.
1205 GOVERNMENT STREET E 4126
Member Real Estate Board of Victoria

SACRIFICE

Moving to Vancouver, your opportunity on this nearly new RANCH-STYLE FOUR-ROOM and UTILITY. On a large lot in new area. Value of furniture approx. $750. this stucco bungalow is smart. You'll like it. UNFURNISHED $5800
FURNISHED $6300
Ask for LARRY RANDS

RANDS REALTY
715 FORT STREET
Office B 1324 Residence G 1834

PEMBERTON HOLMES
1002 Government St.
G 8124

Oak Bay Uplands Way

An architect's dream of the PERFECT home brought to realization by one of Victoria's master builders; situated on TWO beautiful lots. A most charming living-room with open fireplace, dining-room and oh! what a dream buffet kitchen wired for range, its beauty and extras cannot be described, with a view of the water. Two beautiful bedrooms and a fully modern bathroom. Oak floors throughout. Full-size high basement, wired for Bendix. RUMPUS ROOM of knotty pine with fireplace. Hot-water heating. OIL-O-MATIC, extra plumbing in basement, copper piping, fully insulated. A show place of a garden, complete sprinkler system, beautiful shrubbery, flowers, fruit trees and small fruits. This home is all quality and ace high. Price $18,500
Please call Mr. Stepney; Eves., E 2794
OAK BAY SPECIALIST

New Duplex

A good new duplex with one side vacant is hard to find. Here is a rare opportunity to buy a very comfortable home and the revenue to carry the whole. On a good residential street off Oak Bay Avenue (South), has living-room, dinette, two bedrooms, modern kitchen and bath, full basement and drive-in garage on each side. A fine property showing excellent return for the money. One side is already rented at a substantial figure.
PRICE $16,000
Please call Mr. Bailey
Evenings B 6691

J. H. Whittome Co. Ltd.
901 GOVERNMENT ST.

FAIRFIELD
$1,200 Down Payment

Five-room semi-bungalow with nice entrance hall, living-room with fireplace, bright kitchen. Three bedrooms, three-piece bathroom. Full cement basement with nearly new hot-air furnace and drive-in garage. Garden with fruit trees. This is not a new house, but is in very good repair and spotless condition. Priced for quick sale at only $3800
With $1,200 cash and balance at $35 per month.
Ask for Mr. T. G. Clark, Evenings E 1328

$2000 DOWN

3-bedroom home situated on a good street in the gorge area on two lots. Comprising living-room with fireplace, good-sized dining-room and kitchen on main floor. Three bedrooms and bathroom on upper floor. Full basement with hot-air piped furnace. This is a good substantially built family home, conveniently located and being offered for sale, on good terms, at only $6500

J. H. Whittome Co. Ltd.
PHONE B 4255 901 GOVT. ST.
Evenings, E 1328 - B 1557

Immaculate Home of Distinction

Secluded with grand view of mountains, modern in every detail. Living-room 23 x 15, with open fireplace, guest-size dining-room, two good bedrooms, one extra upstairs, and four-piece modern Pembroke bathroom. The kitchen is a dream with ample cupboard space and tiled sink. Completely landscaped in rock garden, with fruit trees at rear. Full basement with recreation room. Hot water heating and separate garage. Truly a complete home and priced to sell at $12,600
Please call Mr. Wande; Eves. and Sun. G 9657 or G 6511.

BE SAFE
Insure Your Car or Home Through

H. A. ROBERTS (VIC.) LTD.
1712 DOUGLAS B 2197
Also Island Offices at Duncan, Nanaimo, Port Alberni and Courtenay

ARTHUR E. HAYNES
LIMITED
Exclusive Listings
SAANICH

Smart California style home only three years old and built by present owners from a plan shown in Home and Gardens. Covered patio extends along front of house which is finished in white shakes. The flat roof has a 15-year guarantee. There is an entrance hall, large living-room finished in knotty pine with picture window and open fireplace. Kitchenette with modern sink. Two nice bedrooms. Modern Pembroke bathroom, utility room and outside woodshed. About one-third acre lot. Nice quiet location near Quadra and within the three-mile circle.
Price $5500

ESQUIMALT—½ CASH
Full Price: $3950

Here is a neat little home in spotless condition. Four rooms, basement, two-piece bathroom. Newly decorated inside and outside. Very nice lot. Convenient for shopping, naval and army personnel and transportation.
Please ask for W. Jones—Eves. E8303

739 FORT STREET — E 3822

WATERFRONT CABIN COURT

Located on excellent sport fishing grounds. 15 acres woodland, 300-feet waterfront on good beach. 11 semi-furnished cabins. Each with own shower, toilet, electric light and running water. 11 rowboats, 5 power boats. Over 900 feet of floats. Ample room for expansion. Very easily handled, open for approx. 4 months of year and shows 12%. Buy now and prepare for next season. PRICE $20,000

Alfred Carmichael & Co.
LIMITED
1216 BROAD STREET G 7343
Member Real Estate Board of Victoria

SMALL-FRUITS FARM

This property located in the popular Gordon Head area is one of the cleanest and most up-to-date small fruit propositions we have seen. Land consists of 3¾ acres of which 1¾ acres is in logans planted this spring and ¾ acres black currants, two-year-old stock. In addition there are strawberries, raspberries, boysenberries, apples, cherries, pears, plums, peaches. Stucco house is prewar built and contains entrance hall, large living-room with fireplace, two bedrooms, three-piece bathroom, kitchen with dining nook, concealed stairway leads to unfinished attic. There is a full cement basement with hot-air piped furnace and laundry tubs. There is also poultry houses for 200 birds, a storeroom and two-car garage. Taxes $83. In our opinion this property is considerably underpriced and is a splendid buy at $10,750
Call Mr. Nicholson, Beacon 2101 Night or Day.

HAWKES FOSTER LTD.
1815 DOUGLAS ST., VICTORIA, B.C.

FOUL BAY ROAD

Oak Bay home of five rooms. Consists of living-room, dining-room, entrance hall, cabinet kitchen with tiled sink and wired for electric range, Pembroke bathroom, two fine bedrooms. Basement with laundry tubs, furnace, drive-in garage. Fine lot with nice garden. Taxes only $76. $8200
Terms arranged. Price

$2000 Down — Special

New modern stucco home of four rooms, fireplace and oak floors, full cement basement, furnace and drive-in garage. A solidly and well-built home. Discount for all cash. Price on terms $7350

McCANDLESS REALTY
844 FORT STREET PHONE E 6111
Evenings, G 8806 or G 9598.

Near Windsor Park

Six-year-old bungalow of cedar siding. This house contains through hall, living-room and dining-room all with oak floors and coved ceilings; cabinet kitchen with tile sink and automatic electric hot-water heater. Two bedrooms and bathroom. Full basement with hot-air furnace and laundry tubs. Drive-in garage. Nice lot, 51 x 110 ..... $8950

CABELDU & MAY LTD.
1212 BROAD STREET E 7174

EXCLUSIVE — DELICATESSEN
Ideal proposition for couple, modern equipment in new condition, light overhead. Circumstances force sale. Full Price $1200

FAIRFIELD APARTMENT BLOCK
12 SELF-CONTAINED SUITES. Gross income, $6,450. $15,000 Handles. Full Price $36,000

FIDELITY REALTY
Room 21—WILLIAMS BLDG.
749 BROUGHTON ST.—Garden 9341
If it's INSURANCE—SEE US.

ATTENTION
Real Estate Agents

The Morrison Apartments are exclusively listed with

EMPIRE REALTY CO.

Auto Display

SAVE MONEY HERE!

1948 DODGE 1-TON EXPRESS—Canopy top $1900
1948 MERCURY 1-TON EXPRESS—Canopy top $1795
1948 MERCURY ½-TON PANEL $1650
1948 COMMER VAN—Really good $1200
1941 G.M.C. ½-TON EXPRESS $695
1939 CHEVROLET ½-TON EXPRESS $595

J. M. WOOD MOTORS
1601 YATES ST. G 7196
Dodge — De Soto — Dodge Trucks

ATTENTION
Austin and Packard Owners

DENTS TO BE REMOVED?
FENDERS TO BE STRAIGHTENED?

Cut down the Depreciation on your car! Have that fender straightened and those dents removed. Let our painters touch it up for you. A smooth finish on your car will keep the value of it up for future sale or trade in.

OUR BODY SHOP AND PAINT SHOP WILL DO A FIRST-CLASS JOB FOR YOU

BRING YOUR CAR IN FOR A FREE ESTIMATE ON BODY AND PAINT WORK TO BE DONE

Thomas Plimley Limited
1010 YATES STREET, VICTORIA, B.C.

TODAY'S SPECIAL
AT
Wilson's Bargain Lot
IS A

1946 CHEVROLET SEDAN. Carefully driven by one owner and in excellent condition throughout. The tires are good and the interior is spotless. Thousands of miles of trouble-free driving here, and the price is only $1450
Come Early — It Won't Stay Long

WILSON MOTORS Ltd.
VIEW STREET BARGAIN LOT
928 VIEW ST. E 1107

Auto Display
(Continued)

Here's the Answer to Your Delivery Problems
THE NEW
COMMER
½-Ton Panel Delivery
A Rootes Group Product with many of the features of the famous Hillman passenger car.
New low price due to the devaluation of sterling currency $1467

Jameson Motors Ltd.
740 BROUGHTON ST. G 8353

THE
VAUXHALL 6
MADE BY GENERAL MOTORS
$1795
DELIVERED VICTORIA
The lowest-priced 6-cylinder new car in Victoria.

Davis Motors Ltd.
900 FORT ST. G 8154
BUICK — PONTIAC — VAUXHALL
G.M.C. TRUCKS

Maynard & Sons
Auctioneers and Appraisers
Since 1902

Instructed by clients who are returning to England, and two important consignments from storage, we will sell, in our Salesrooms,
731-733 JOHNSON STREET
TOMORROW, 1.30
and
FRIDAY, 1.30
ANTIQUE

Mahogany Dining Suite, sets of 8, 6 and 4 Dining Chairs in mahogany, rosewood and walnut, Carved Mahogany Sideboards, Empire Sideboard, several Ladies' and Gentlemen's Chairs, Ladies' Writing Desks, pair Inlaid Corner Whatnots, Rosewood and Walnut China Cabinets, Sewing Tables, large selection of fine China, Glass, Brass, Copper Ornaments, Ruby and Green Lustres, Important 18th Century Wedgwood, several fine Dresden Figures and Figurines including very important 18th Century Dresden Figure "Proserphina" of the Marcolini period, large and small Persian Rugs, Oil Paintings and Water Colors, Grandfather's Clock, First Edition Scott's novel "Woodstock," Old English Oak Preserve Cupboard, etc.

See Week-end Papers for Details

ON VIEW — TONIGHT UNTIL 9 and Morning of Sales (Thursday and Friday, 1.30 each day).

MAYNARD & SONS, Auctioneers
731-733 JOHNSON ST. G 5921

Court of Revision

ON MUNICIPAL VOTERS' LIST OF THE CITY OF VICTORIA FOR THE CURRENT YEAR, 1949-50

The Court of Revision on the Municipal Voters' List of the City of Victoria for the current year, 1949-50, will sit in the Council Chambers, City Hall, Douglas Street, on MONDAY, the TWENTY-FIRST day of NOVEMBER, 1949, at TEN o'clock in the morning.

M. F. HUNTER,
City Clerk.

City Hall, Victoria,
7th November, 1949.

FIR SAWDUST

SACKED ..... $6.50 Per Unit
BLOWER, 2-Unit Lots Only ..... $6.50 Per Unit

ORDER NOW!
Delivery in the following districts: Greater Victoria, Colwood, Langford, Luxton and Metchosin

Selkirk Fuel E3914

LOGGING SUPPLIES

PEAVEYS GILCHRIST JACKS
BOOM CHAINS
CHOKER HOOKS LOGGING TONGS
RAFTING DOGS—½-inch and ⅝-inch
FIRE AXES AND BUCKETS

For Your Shortage : See Our Surplus

CAPITAL IRON & METALS LTD.
1824-1832 Store Street G 2434-G 8441

Wasn't Given Square Deal, Logger Tells Commissioner

Private grievances against the B.C. Workmen's Compensation continued to be heard by Chief Justice Gordon McG. Sloan, as commissioner conducting an inquiry into the Compensation Act at today's session at the courthouse.

First to be heard was William Meredith, 20-year-old Nanaimo man.

Meredith, injured Feb. 28, 1947, while working on a caterpillar tractor for a logging firm, told the commissioner, "I figure I didn't get a square deal."

Witness said he sustained multiple fractures to both feet and legs and had part of his left foot cut off in the accident. He was hospitalized eight months and needed two months extra treatment before he was able to do any work at all, he said.

Referring to the compensation board, Meredith said he had been promised a vocational rehabilitation course, a light job and special shoes.

"I was measured for shoes (on Nov. 12, 1947) but I didn't get them for two months. In the meantime, my foot went to pieces. It spread with me walking on it and the shoes, by the time I got them, didn't fit."

Witness said he was instructed to send the shoes back to Vancouver to be stretched. He did. When they returned they still did not fit.

Meredith said he had understood the board would supply him with shoes all the rest of his life, he had only received the one pair, although he applied for others.

Witness said he was earning $12 a day at the time of the accident. Now employed as a glazier, he earns $6 a day. He receives $14.97 per month from the compensation board.

Witness gave credit to the board for finding him his present job.

Other submissions scheduled to be heard later today were from David Asbell, Mrs. E. A. M. Black, Douglas L. Clark, John Eastwood, Thomas A. Lamb and Fred Tammadge, all from Victoria. Robert Houston, Nanaimo; Charles Hutton, Parksville; G. R. Merrill, Courtenay, and Robert Simpson, Ladysmith.

Gypsies Are In Town, Shunning Publicity

By JIM McKEACHIE

We have yet to hear the sound of lively violins, there was nary a caravan by a parking meter, and the closest thing to a campfire we saw was a pot-bellied stove burning fiercely — but nevertheless there are some sons and daughters of Romany in town.

Gypsies, those dark-eyed wanderers, are here, but whether or not citizens will be able to reap the alleged benefits of their palmistry talents remains a moot point.

For the licensing by-law—as unromantic a piece of legislation as we have seen—may interfere with the traditional trades of the wanderers who are listed in the dictionary as excellent metal workers, farriers, musicians, fortune-tellers and horse traders.

KEEPING MUM

The gypsies themselves are keeping mum on the whole thing. Publicity, they assured us, is fine—once they get established.

But they did not say what "getting established" means.

To date the city licensing bureau has not heard from the two groups which arrived here about a month ago from Winnipeg and Regina.

The two groups have rented empty stores downtown (quite far downtown), and have draped the windows and the area immediately behind with brilliantly colored calico curtains.

It all looks so thrilling and mystical — especially with a dark-haired gypsy woman sitting at the door with flashing rings on her fingers and with large, ornate ear-rings hanging from her punctured lobes.

It is understandable if citizens have to wait awhile before getting their palms read, because it has been a long haul for the nomadic people to reach Victoria and they must get settled.

In fact, and again we turn to the dictionary for assistance, they "left India and entered Europe in the 14th or 15th century, and are scattered over Turkey, Russia, Hungary, Spain, England, etc. . ."—and now, have spread their activities to include the City of Gardens.

Do not expect to find out when your ship is scheduled to come in if and when the visitors get the green light to hang out the open for business sign.

It is illegal to tell fortunes—and you will have to be satisfied with hearing about your past.

You know best about your own past—but the deal may be good for a few laughs.

Conciliation Officer Named For Dispute Involving Theatres

The Labor Relations Board today announced appointment of R. Forgie to assist Odeon Theatres (British Columbia) Ltd. and the B.C. Propectionists Society Local 348, solve a dispute over wages.

The union is seeking an increase in wages in accordance with the rise in the cost of living index. The dispute involves 55 projectionists employed by the Odeon chain in Greater Vancouver, New Westminster, the Fraser Valley and Trail.

At the same time the board said J. Edwin Eades, Vancouver barrister, had been named chairman of a conciliation board which will attempt to solve a dispute between the Skyline Manufacturing Company and the International Woodworkers of America Local 1-217. Hugh Gordon will represent the employer and Percy Lawson the union on the board. The union is seeking increased wages, union shop, adjustments in hours of work, leave of absence with pay and statutory holidays with pay provisions.

A second conciliation board, with M. H. McGeough, Vancouver, chairman, and E. Orr and W. A. Stewart, members, has been named for the dispute between Wallach and Brial, and Faulkner Furs and the Vancouver Fur Workers' Union, Local 197 (C.C.L.). The union is seeking a wage scale ranging from $32 to $35 per month, hiring through the union and payment for 10 statutory holidays per year.

R. G. Clements has been named conciliation officer for the dispute between Anderson and Stout Brothers, Abbotsford and Matsquie, and the International Union of Operating Engineers, Local 115 (A.F.L.). The union is seeking an agreement similar to that held with other general contractors.

Notice to Contractors

The time for receiving tenders for the proposed extension of the Victoria Public Library Building has been extended three days.

Sealed tenders, addressed to the undersigned, in care of the Architects, Birley, Wade & Stockdill, 605 Courtney Street, Victoria, B.C., will be received up until 12.00 o'clock noon on Monday, November 21st, 1949.

G. F. SHARPE,
City Purchasing Agent.

City Hall, Victoria, B.C.
November 14th, 1949.

TODAY'S STOCK QUOTATIONS

Closing Averages

Toronto closing averages:

Industrials	200.30 up 1.95
Golds	106.99 up 0.81
Base metals	112.09 up 1.46
Western oils	59.94 up 0.66

Sales: 910,00.

Montreal closing averages:

Industrials	135.60 up 0.90
Utilities	75.00 off 0.10
Golds	68.62 up 1.09
Pulp & papers	353.09 up 4.05

Sales: 208,600.

Dow Jones averages:

30 Indls.	189.37 up 1.39
20 Rails	48.03 up 0.56
15 Utils.	39.11 up 0.18
65 Stocks	67.34 up 0.52

Total sales: 1,210,000 shares.

New York

(By H. A. Humber Ltd.)

	Close
Allied Chemicals	199
American Can	98
American Tobacco	72-2
American Smelter	47-6
American Tel. and Tel.	146
Anaconda Copper	27-6
Atchison Topeka	94-2
B. and O. Railway	8-6
Baldwin Locomotive	9-6
Bethlehem Steel	28-7
Borden	47-6
Briggs Mfg. Co.	26
Canadian Pacific Railway	13-7
C. and O. Railway	28
Chrysler	55-7
Con. Edison	27
Curtiss Wright	7-4
Du Pont	60-5
Eastman Kodak	45-2
Erie Railroad	10-2
General Foods	46
General Electric	38-4
General Motors	65
Goodyear Tire	40-3
Great Northern	39-6
Homestake Mining	44
Inter. Harvester	27-7
Inter. Paper	63-4
Inter. T. and T.	8-3
Inter. Nickel	28-1
Johns-Manville	44-4
Kennecott Copper	50
Loew's Theatre	16-5
Montgomery Ward	52-1
National Biscuit	36-7
New York Central	10
Norfolk and Western	50-3
Northern Pacific	16-7
Pacific Gas Electric	32-6
Packard Motors	3-6
Paramount Pub., old	21-3
Pepsi Cola	8-2
Procter & Gamble	81
Public Service New Jersey	24-7
Radio	12-1
Republic Steel	21-3
Schenley Distillers	28-1
Standard Oil California	65
Standard Oil New Jersey	68-5
Sears Roebuck	42-3
Socony Vacuum	16-5
Southern California Edison	34-4
Southern Railway	30-4
Studebaker	26-4
Texas Corp.	61-4
Union Carbide	41
Union Pacific	80-3
United Aircraft	23-6
United Gas Corpn.	18
United Corpn.	4-7
U.S. Steel	24-3
Westinghouse Electric	27
Western Union	17-6
Woolworth	46
Zenith Radio	28

Vancouver

(By Hagar Investments Ltd.)

OILS—	Bid	Asked
Anaconda		11
Anglo-Canadian	420	430
A.P. Con.	24	26
Atlantic	120	125
British Dominion	23	23½
C. & E. Corp.	705	
Calmont	53	55
Calmont Leduc	130	135
Central Leduc	130	135
Commoil	46	
Commonwealth	95	100
Dalhousie	49	50
Foothills	—	340
Globe Oil	66½	69
Hargal	13¼	13½
Highwood Sarcee	7	
Home Oil	13¾	13½
Leduc West	75	
McDougall Segur	11½	12
Mercury	13½	14¼
Okalta	190	200
Pacific Pete.	375	385
Royal Canadian	7	8
Spooner	20	
Sunset	16	17
Superior	41	42
Vanalta	22¼	
Royalite	925	950
MINES—		
Bayonne Cons.		5
Bralorne	10	10½
Bridge River Con.	3¼	
B.R.X. (1935)	5¼	—
Canusa Cariboo	10	13
Cariboo Gold	135	135
Congress	3½	—
George Copper	5	
Golconda	30	35
Grandview	20	
Hedley Mascot	59	60
Island Mountain	125	
Pacific Nickel	16	16½
Premier Border	3½	—
Pioneer Gold	335	345
Privateer	17	20
Quatsina Copper	5¼	—
Reno Gold	4	
Sheep Creek	120	125
Silbak Premier	38	39
Silver Ridge		16
Taylor Bridge	44	48
Utica		5
Vananda	9	11
Wellington	1	2
INDUSTRIALS—		
B.C. Forest Prod.		2½
B.C. Turf	70	80
Burrard Drydock A	7¾	
Can. West Lbr.	325	350
Capital Estates	—	13⅞
Coast View	335	345
H. R. MacMillan A	875	—
Do. B	750	
Pacific Coyle	42	48
Powell River	4200	4300
Sun Publishing	1750	
Westminster Paper A	850	900
Do. B	250	2⅞

A. E. Ames & Co.
Limited
Investment Securities
Royal Trust Building • 612 View Street, Victoria, B.C.
Telephone: E 4171
TORONTO MONTREAL WINNIPEG VANCOUVER NEW YORK LONDON, ENG.

Dominion Wide Service
From Our Victoria Office

Through membership in all Canadian Stock and Commodity Exchanges and through our offices from Victoria to Montreal directly connected by private wires we can assure traders and investors advantageous markets in which to buy or sell stocks and bonds.

Established 1857

Quotations given by phone or wire upon request.

JAMES RICHARDSON & SONS
Government at View Telephone GArden 1138

Toronto

(By Hagar Investments Ltd.)

	Bid	Asked
Akaitcho	.65	.75
Anglo-Canadian	4.25	4.40
Amalg. Larder	.18	.20
Aubelle	.07	.07½
Aumaque	.13½	.15
Aunor	3.55	3.60
Beatty	.55	.58
Beycourt	.28	.30
Bidgood Kirkland	.05	.05½
Bobjo	.14	.15
Bralorne	10.25	10.50
Broulan	.50	.51
Buffalo Addison	.19	.20
Buffalo Ankerite	2.07	2.10
Base Metals	.31	.33
Campbell Red Lake	3.15	3.30
Castle Treth	1.85	1.90
Canadian Malartic	.70	
C. and E. Corp.	7.15	7.25
Central Patricia	.98	1.00
Chesterville	1.60	1.63
Cochenour Willans	2.67	2.70
Coin Lake		.24
Colomac	.04⅛	.04½
Conwest	1.10	1.13
Cons. Smelters	107.50	108.00
Croinor	.47	.50
Crowshore Pat.	.09	.11
Dome Mines	18.50	19.00
Donalda	.60	.61
Duquesne	1.05	1.07
East Malartic	2.48	2.50
East Sullivan	4.65	4.80
Elder	.39	.40
Eldona	.49	.50
Eureka	.42	
Falconbridge	6.65	6.70
Frobisher	2.15	2.20
Giant Yellowknife	6.65	6.70
Gods Lake	.37	.40
Golden Gate	.04	.04½
Golden Man.	1.98	2.00
Gulf Lead	.09	.09½
Harricana	.09½	.10
Hardrock	.28	.30
Hasaga	.48	.50
Heva Cad.	.10	.11
Hollinger	10.75	11.00
Hosco	.13½	.14
Howey Gold	.36	.37
Hudson Bay Mining	48.00	48.50
Indian Lake	.04½	.05
Inspiration	.37	.40
Inter. Uranium	.13	.14
Jason Gold	.52	.54
Joliet Quebec	.63	.67
Kerr Addison	18.75	19.00
Kirkland Lake	1.38	1.40
Labrador	4.65	4.70
Lake Duff	1.01	1.03
Lakeshore	14.25	14.50
Lamaque	7.00	7.10
Leitch Gold	1.21	1.23
Little Long Lac	.47	.50
Lingman Lake	.36	.38
Louvicourt	.17	.18
Madsen Red Lake	3.20	3.30
Macassa	2.80	2.85
Marcus	.11½	.13
Malartic Goldfields	3.20	3.25
McDonald	.41	.45
McIntyre	67.00	68.00
McKenzie Red Lake	.55	
McLeod Cockshutt	1.65	1.70
Moneta	.38	.39
Negus	2.05	2.08
Nipissing	1.18	1.30
Normetal	2.80	2.85
Northern Can.	.47	.50
Noranda	67.50	68.00
Okalta	1.90	1.93
O'Brien Gold	2.12	2.15
Orlac	.07¼	.08
New Calumet	1.30	1.35
Osiska Lake	1.12	1.14
Pamour Porc.	1.51	1.53
Paymaster	.34½	.35
Perron Gold	.63	.67
Pickle Crow	2.10	2.15
Powell Rouyn	1.15	1.20
Preston	2.00	2.03
Quemont	20.50	20.75
San Antonio	4.05	4.15
Senator	.35	.37
Sheep Creek	1.17	1.25
Sherritt Gordon	2.73	2.78
Sigma	8.25	9.00
Siscoe Gold	.30	.35
Sladen Malartic	.70	.72
Steeprock	1.95	2.00
Sullivan	2.55	2.60
Sylvanite	1.67	1.70
Teck Hughes	3.15	3.20
Toburn	.42	.49
Trans. Cont. Resources	.59	.60
Upper Canada	3.15	3.20
Ventures	5.40	5.80
Waite Amulet	9.95	10.00
Wright Hargreaves	2.35	2.40
Lake Wasa	.47	.50
Yellowknife Bear	.94	.96
Bulolo	10.75	11.00
Nechi	.80	.85
Placer	14.00	—
Pato	3.30	—

Toronto Unlisted

(By H. A. Humber Ltd.)

	Bid	Asked
Amalg. Kirkland	5	7
Bright Red Lake	1½	3
Brown McDade	10	13
Bulldog Yellowknife	17	21
Captain	4	6
Central Man.	6	7½
Continental Oil	37	39
Cocheram Red Lake	1½	3
Craibbe	4	7
Gan Copper	6	8
Kamlac	17	20
Kenbay	4½	5
Lasalle	3	5
Lake Exp.	8½	10½
Mate	3	5
Mindus	14	17
Metalore	4	6
Murmac	7	9
New Aug.	10	15
Norbeau	1.15	—
Oklend	4	5
Ordala	1	3
Pascalis	12	15
Payne	4	7
Rhyolite	2	3
Rich Group	4	6
Sunbear	3½	5
Young Davidson	16	19
National Malartic	56	58
Do., new	4	6
Obalski, new	19	21
Zalota	15	20
Redwater Pete.	6	9
Camray	10	13
Redwood	5	7
Nisto	24	28
Dickenson	65	68
Do., old	17	20
Empire	10	12
Anchor	—	42

CITY EGG PRICES

The following egg prices are now in effect:

To producers—	
Grade A large	53c
Grade A medium	48c
Grade A pullets	38c
Grade B	40c
Peewees	20c
Wholesale—	
Grade A large	60c
Grade A medium	55c
Grade A pullets	45c
Grade B	47c
Peewees	27c

Montreal

Can. Invest. Fund	—	390
Can. Bank of Comm.	25½	26
Dominion Bank	27¾	
Imperial Bank	—	32
Bank of Montreal	27⅛	27¼
Bank of N.S.	38¾	39
Royal Bank	—	27
Bank of Toronto	37	38
Atlas Steel	7⅞	8
Abitibi com.	22⅜	22½
Do. pfd.	22¾	22⅞
Algoma Steel	13⅜	13½
Aluminum com.	55½	56¾
Do. pfd.	26½	
Asbestos Corp.	24¼	24½
Bathurst A	22	
Bell Tele.	40⅝	41
Brazilian Tract.	—	18⅝
B.A. Oil	26½	26¾
B.C. Forest Prod.	2⅝	2¾
B.C. Power A	27¾	27⅞
Brown com.	3	3⅛
Do. pfd.	89	91½
Bruck Mills A	16	17
Do. B	6⅛	6½
Building Prod.	—	34¼
Bulolo Gold	10½	11⅜
Can. Dom. Sugar	22	22½
Can. Malting	51¼	53¼
Can. Nor. Power	10½	11
Can. Ss. com.	14	14¼
Do. pfd.	34¼	35
Can. Cement	34	34¾
Can. Brew.	23⅝	23¾
Can. Bronze	24½	24⅝
Can. Car & Fdry.	11⅝	12
Can. Celanese	27⅝	27¾
Can. Dredge & Dock	23½	23⅝
Can. Ind. Alcohol	8¼	8½
Can. Loco.	25	26½
C.P.R.	16½	16⅝
Can. Vickers	92	94
Cockshutt Plow	14⅝	15
Comm. Alcohol	2⅞	3
Cons. Paper	19⅝	19¾
Consumers Glass	23½	24
Dist. Seagrams	19¼	19⅝
Dom. Bridge	40⅛	40½
Dom. Eng.	45	47
Dom. Fdries. & Steel	27½	28¼
Dom. Woollens	20	
Dom. Steel & Coal B	17	17¼
Dom. Stores	34	35
Dom. Tar & Chem.	23⅝	24
Dom. Textiles	11⅛	11¼
Donna. Paper	16½	17¼
Dryden Paper	17½	18
Eddy Paper	16	16½
Electrolux	12½	13¾
Famous Players	15⅝	16
Fanny Farmer	38	38¼
Fleet Aircraft	145	150
Ford of Can. A	24¾	25
Foundation Co.	29	29½
Fraser Co. V.T.	23⅝	24
Gatineau Power	17⅝	18¼
Gen. Steel Wares	16½	17
Gypsum Lime	17½	17¾
Hamilton Bridge		12
Howard Smith	33	34¼
Imperial Oil	22¾	22⅞
Imperial Tobacco	14⅜	15
Indust. Accept.	29½	29¾
Int. Bronze Powder	5	5⅛
Int. Nickel	33	33¼
Int. Paper	69⅝	70
Int. Pete.		50
Jamaica P.S.	11½	12
Lake of Woods	26	27
Lowney, Walter M.	14¾	14⅞
Maple Leaf	9½	10
Massey Harris com.	22½	22⅝
Do. pfd	26½	26¾
McColl Front.	15½	15¾
MacMillan A	9¼	9½
Do. B	7½	7¾
M. & O. Paper	15	15⅝
Mitchell, Robt.	20	21½
Molson's Brew.	44	45
Montreal Loco.	20	20¼
Moore Corp.	76¾	
Nat. Brew.	38¾	39
Nat. Drug.	11½	
Nat. Steel Car	20½	21
Ogilvie Flour	21	21¼
Page Hersey	46	48
Powell River	42¾	
Power Corp.	16¾	16⅞
Price Bros.	60½	61
Quebec Power	16	16¼
St. Law. Corp. 1st pfd.	23¼	24
St. Law. Paper 1st pfd.	85	86
Sick's Brew.	20½	21¼
Southam Co.	19¾	20
South Can. Power	19½	19⅞
Standard Chem.	7⅝	7⅞
Steel of Can.	93	93½
Taylor P. & C. com.	6⅞	7
Do. pfd.	10½	—
United Steel	6¾	7¼
Walker Gooderham	34½	35
Westeel Prod.	50	51⅝
Winnipeg Elec.	36½	37

Grain

Winnipeg

(By H. A. Humber Ltd.)

Rye—	Open	High	Low	Close
December	147	147	143½	143½
May	151½	151½	147⅛	147⅛
July	147½	148	145⅜	145⅜
Oats—				
December	82	82	79⅝	80⅛
May	80⅞	80⅞	79⅛	79½
July	78⅜	78⅜	76¼	76¼
Barley—				
December	143¼	143¼	140	140½
May	141	141	137½	138⅛
July	132¼	132¼	129⅛	129⅞
Flax—				
December	375	375½	375	375½
May	365¾	365¾	363	365¾

Cash Grain Close
Oats—No. 2 cw. 83⅛, track 77⅛.
Barley—No. 2 cw. 158½, track 143¼.
Flax—No. 2 cw. 370½, track 375½.

Chicago

(By H. A. Humber Ltd.)

Wheat—	Open	High	Low	Close
December	209⅝	209⅝	208⅝	209⅜
March	212½	212¾	211½	212
May	210⅛	210¼	209⅞	209⅞
July	192½	192½	191⅝	191⅞
Corn—				
December	120⅝	121⅛	120⅜	120⅝
March	124½	124½	123⅞	123⅞
May	125½	125¾	124⅞	124⅞
Oats—				
December	74⅝	74⅝	73⅞	74
March				71¼
May	68¾	68⅞	68¾	68⅞
Rye—				
December	133¼	133¼	130½	130½
May	140¼	140¼	137⅝	137⅝
July	141	141	139¼	139¼

Canadian Bonds

(By Investment Dealers' Association)

Dominion of Canada—	Bid	Asked
VL 1 3 1951	101.45	102.20
VL 2 3 1954	103.05	103.80
VL 3 3 1956	103.20	103.95
VL 4 3 1957	102.30	103.05
VL 5 3 1959	102⅞	103⅝
VL 6 3 1960	102⅔	103½
VL 7 3 1962	102¾	103½
VL 8 3 1963	102⅝	103½
VL 9 3 1966	102⅝	103½
3¼ 1966	103⅝	104⅜
3¼ 1952	102.80	103.55
3 Perp.	102½	103½
Dominion Guarantees—		
C.N.R. 2¾ 1969	100	100¾
Do. 2¾ 1967	99¼	
Do. 3 1959	101.40	102¼
Do. 3 1966	102¼	103¼
Do. 5 1954	109.90	110¾
Provincial Securities—		
British Columbia 2¾ 1966	95	
Do. 3 1960	99¾	101½
Do. 3 1964	99½	101¾
Alberta (internal) 3½ 1964	100¼	102
Do. (external) 3½ 1978	109½	—
Saskatchewan 3 1963	93.00	—
Do. 3¼ 1962	93	—
Do. 4 1969	100	
Do. 3 1965	99½	101.00
Manitoba 2¾ 1966	95½	
Do. 3¾ 1965	99½	101.00
Do. 4½ 1956	121	
Do. 5½ 1958	116½	
Ontario 2¾ 1975	94	97
Quebec 3 1962	99¾	101¾
New Brunswick 2¾ 1966	88	90½
Nova Scotia 3 1956	99¾	101½
Municipal Securities—		
City Vancouver 3 1967	91½	94½
Do. 3¾ 1969	98½	101⅛
Do. 4 1958	101	
Do. 5 1965	112	116
City Victoria 3¾ 1963	98	101
Van. Water Dis. 2¾ 1967	91	—
Do. 3¾ 1964	100¾	—

Preferred Stocks

(By T. H. Burns & Co. Ltd.)

	%	Bid	Asked
Abitibi ($1.50)		22¾	22⅞
Aluminum ($25 par)	4	26¼	27
A-C Tel. ($50 par)	4½	47	
B.A. Oil ($25 par)	3¾	26½	26¾
B.C. Electric	4	90	90½
Do.	4¾	99¾	100½
B.C. Telephone	6	112½	114½
Do.	4¾	103⅝	
Blue Ribbon	5	51	53
Calgary Power	4	94½	
Can. Bronze	5	105½	
Can. Celanese ($1.75)		37½	38½
Can. Utilities	5	99½	100½
C.W. Nat. Gas ($20 par)	4	19	
Dom. Malting	5	101	101½
Donnacona	4½	89	
Fraser	4¾		99
Gatineau	5½	110½	
G.S. Wares	5	104½	106

Financial Review

Should Canada accept sterling in payment for wheat sent to Britain? That is the big question in the minds of many in Ottawa today.

The suggestion she should has been made by circle in Britain. If Canada agreed to the proposal it would be a way of saying she would sell her wheat on credit.

Canada has no immediate use for sterling. Therefore, if she accepted it, it would be like accepting a promissory note. No doubt, some day she would be able to use it, but, in the meantime, she would have to pay Canadian farmers in dollars.

The fact that Canada still needs dollars coming in from outside countries so she can do business with the U.S. is another matter to be considered by those making the decision.

The markets today:

New York—Automobile shares powered a broad advance today. Gains ranged from fractions to a point and more. Steels and rails also attracted attention. Canadian issues were higher.

London—The small investor was a buyer of British government securities today. A firm trend was shown throughout the section. Most markets were quietly firmer.

Toronto—Prices pushed steadily upwards in moderately active dealing. Industrials and base metals improved. Golds and western oils were quietly firmer.

Montreal—Plus signs were marked up all along the line. Advances ranged from fractions to more than three points. Consolidated Smelters was a highlight in the trading with a 3½-point jump to 108½.

Dividends declared:

H. R. MacMillan Export Co. Ltd., class A 12½ cents per share quarterly; class B 12½ cents per share quarterly, payable Dec. 31.

International Bronze Powders Ltd., 37½ cents on preferred, payable Jan. 6.

Gatineau Power Co., 50 cents on common; $1.25 on 5 per cent preferred; $1.38 on 5½ per cent preferred, all payable Jan. 1.

Straith To Open Big New School At Langley On Friday

Education Minister W. T. Straith, who recently has been formally opening new B.C. schools at the rate of two a week, Friday will open the 23-classroom Langley Junior-Senior High School.

The school, built at a cost of $630,000 has an enrollment of 956 students, a staff of 42. The unit includes a library, four laboratories, three shops, a cafeteria, kitchen, auditorium-gymnasium with seating accommodation for 1,000, staff room, student council room, projects room, band room, medical room and school administration offices. It is situated on a 30-acre site with the building itself occupying almost two acres.

The opening ceremony is scheduled for 1.30 in the afternoon.

From Langley, Mr. Straith will proceed to Harrison Hot Springs to open another new school—a one-room elementary school.

Thief Takes $335 Battery Charger

While Bernie Nichols, manager of Tip Top Auto Sales, 1030 Yates Street, was out for 10 minutes to demonstrate a car Tuesday night, someone entered the office and made off with a $335 portable battery charger, city police reported. The office door had been left unlocked during the demonstration.

Plan Prosecutions On Dog Licenses

It's the "dog house" for dog owners who haven't bought licenses for their pets, city tax collector T. G. Harris said today.

Prosecutions will be made soon against persons with "tagless" canines, and there are quite a number among the city's approximate 2,400 dog owners, the collector estimates.

Dog licenses should be taken out at the beginning of the year. They are due Jan. 2. Fines for failing to do so are not specified in the city by-law under which the prosecutions will be made.

The license fees will be increased next year and the collector's department is planning a close watch on slackers.

The fees are being raised from $2 for male dogs to $4; from $5 for females to $7, and from $10 for kennels to $16. A $1 deduction will be made if the license is taken out before March 1.

Along the Waterfront

Rule Book Goes Overboard In Design Of British Ship

MONTREAL (CP) — British shipowner Edmund Watts threw the rule book into the briny deep when he decided to build the Ms. Wanstead, a freighter with luxury liner trimmings.

The 8,600-ton motor vessel reached here Tuesday on maiden voyage from Liverpool, inaugurating service between Montreal and London.

Watts says the ship has a revolutionary design which provides crew members with both comfort at work and off duty and also has more stability. He claims the ship uses less fuel and rides better in heavier seas than the ordinary freighter.

Now, he claims, the British Admiralty plans to use some of Wanstead's new features, the U.S. Navy wants to look over his blueprints and Denmark, Holland, Belgium, France and Norway want the patents. Transport Minister Chevrier plans to look the ship over here Thursday.

The 48 crew members consider the Wanstead "a home away from home." Each man, from the cabin boy to the skipper, has his own cabin, with a cushy bed, bedlamp, reading table, dresser and other furniture.

They eat cafeteria-style in a clean ship's restaurant. A menu on the wall shows the day's fare.

Crew members and officers have separate lounges with easy chairs. Eight-foot-wide covered alleyways strongly resemble a liner's promenade deck.

Mr. Watts said in an interview that he broke "half the laws" approved by 26 nations three years ago at an international shipping convention in Seattle, Wash.

For example, the convention decided that all seamen should have an outside porthole and that ventilation should pump air down into crew quarters. The Wanstead's covered galleries are "against the law," and her ventilation system sucks air out of the crew's quarters.

But Mr. Watts said he convinced the British government, trade unions and fellow shipowners that he had a better idea. That was the Wanstead.

Makes Last Call At Quebec This Year

The Cunard White Star liner Franconia arrived at Quebec today on her last call to that port this year.

Among her 765 passengers were numerous Canadian and British businessmen and a French theatrical party which will tour Canada.

Commanded by Capt. Charles S. Williams, the 20,000-ton Franconia is scheduled to clear Quebec for Liverpool Saturday.

Following a sailing from Halifax to Liverpool in December, Franconia will operate on the New York-Liverpool trade, via Halifax and Cobh, during January, February and March.

Unlucky Vessel Sails From Victoria

Sailing from Victoria this afternoon with Vancouver Island lumber for South Africa, is the Norwegian motor vessel Mosnes, formerly the Dagmar Salen which was in collision with the Black Ball Line ferry Chinook, Sept. 26, 1947, the same year the Chinook went into service.

Dogged by bad luck following the collision, the Mosnes, while still the Dagmar Salen, caught fire and suffered considerable damage on the Atlantic, from where she went after ending a B.C.-Orient service.

Rebuilt at Baltimore on the U.S. Atlantic seaboard, the Mosnes was purchased by the Mosnes Shipping Co. of Kristiansand, Norway, and given her present name.

Says Navy Reserve Recruiting Poor

VANCOUVER (BUP) — Vancouver might be one of Canada's leading ports, but her sons don't take to the navy.

Capt. Howard Quinn, Director of Naval Reserves, said Tuesday. The city was the worst naval reserve recruiting depot in Canada. Capt. Quinn said H.M.C.S. Discovery, the navy establishment there, had just about half its full complement of 500 reservists.

A full-scale recruiting campaign, to begin after the first of the year, would be recommended for the city, Capt Quinn said.

Patricia To Go On Nanaimo Service

Ss. Princess Patricia will go on the Nanaimo-Vancouver run Nov. 25, relieving Ss. Princess Elaine, which will undergo annual overhaul, it was reported today by Capt. O. J. Williams, manager of the C.P.R.'s B.C. Coast Steamship Service.

The Patricia will stay on the Nanaimo-Vancouver run until the end of the year and will be joined shortly before Christmas by the Elaine to offer an augmented service between the island and mainland cities during the holiday period.

Firing Practice

Coast artillery gunnery practice will be carried out from Mary Hill between 9 in the morning and 4.30 in the afternoon of Nov. 23, 24 and 25, army authorities reported today.

Practice will be conducted seaward. The danger sector will be 15,000 yards from Mary Hill between true bearings 45 degrees and 95 degrees.

Flying At High Altitude Said Cure For Whooping Cough

The high-altitude cure for whooping cought was vouched for here today by Leland Herbert Ausman, Canadian government trade commissioner at Leopoldville, Belgian Congo, who said that cure is accepted in the Conga and in neighboring Angola.

Mr. Ausman said he had been told that in Angola during an epidemic of whooping cough in a school the government may make arrangements to have the suffering students taken for an airplane ride free of charge. Angola is a Portuguese possession.

Mr. Ausman opened the Canadian trade commissioner office in Leopoldville in 1946. He now is touring Canada visiting government officials and manufacturers and traders interested in trade with the Congo.

Mr. Ausman reported he found life in Leopoldville interesting enough although there were few sources of entertainment in the city the population of which is 8,000 Europeans and 150,000 blacks.

The Belgian Congo is a country rich in natural resources. The demand for these has made it possible for the nation to continue to trade extensively with dollar countries, said Mr. Ausman.

Copper heads the list of mineral exports while palm oil is the chief vegetable export.

Canada in recent years has supplied machinery, canned fish and flour to the Congo. Canadian exports last year being valued at about $2,250,000. Canadian trade with the Congo is expected to suffer as a result of devaluation of the currencies of other nations.

Man Charged With Breaking Light

Adam Janusz, 232 Superior Street, was remanded until tomorrow for trial on a charge of unlawfully and wilfully breaking a cluster light globe in the city Tuesday night. He appeared before Magistrate H. C. Hall in police court today. Damage was listed as under $20.

Janusz indicated he did not understand the charge. Asked by Magistrate H. C. Hall if he had done the act wilfully or not, accused answered "I guess so." This was taken as a not guilty plea.

Janusz was arrested by Constables Robert Mair and John Birch after the first officer had witnessed the breaking of a street light globe, according to the police report.

Sight Missing Buoy

Mariners are advised that Tattenham Ledge black steel can buoy, which was reported out of position Oct. 29, now has been sighted in latitude 49° 26′ north, longitude 123° 43′ west, apparently stationary.

T. E. Morrison, agent for the Department of Transport, reports the buoy will be replaced as soon as possible and asks that, in the meantime mariners report any further sightings of the buoy.

V.M.D. Docks Parry

The Victoria Machinery Depot docked the Dominion hydrographic service survey vessel Parry today for cleaning and painting. She is expected to be out of the yard again by the end of the week.

Come In and Drive It — THE 1950
HILLMAN
with the Power-Plus Engine
Come in and try the new Hillman, note its greater power, quicker acceleration, better hill climbing, less gear changing, yet the same outstanding economy.
JAMESON MOTORS LTD.
740-752 BROUGHTON ST. G 8833
Headquarters for the 1950 Hillman . . . A Rootes Group Product

Seek 1,000 Petitioners To Force City Manager Vote

A Victoria Junior Chamber of Commerce committee which has been comparing merits of a city manager plan and a city director plan has come to the conclusion the former is better and, in fact, most necessary for Victoria.

Feeling as it does, the committee is planning to force the City Council to put a by-law to the people on election day, Dec. 8, to get the reaction of citizens to the question.

The committee plans to force the issue by circulating a petition and collecting the signatures of 1,000 recognized voters. Under the province's Municipal Manager Act, it is provided that the city must submit a by-law on the manager plan when asked to do so by 5 per cent of registered voters.

SEEKING 1,000 SIGNATURES

One thousand signatures would represent more than 5 per cent of the voters here.

The committee, headed by Pat Bate, young lawyer, is scheduled to go before the general membership of the Junior Chamber tonight at a meeting at the Club Sirocco and submit its plan for approval.

The committee, through the membership, hopes to canvass and collect the 1,000 signatures for its petition in five days to allow its submission to council next Tuesday.

In a statement today Mr. Bate said "Reforms in the administration of the City of Victoria are manifestly needed. The council's present plan to have a director of city administration is not good enough. Such a director would have no real authority and would act purely at the will and whim of the council."

A city director, he argued, would have no permanence. If council wished, it would dismiss him at any time it desired and never appoint a replacement.

On the other hand the powers of a city manager are definitely set down under provincial statute. Among other things, he has power to hire and fire. Work of mayor and aldermen would be considerably lessened. They would be able to devote their time almost to matters of policy, while actual administration work would be done by the city manager, Mr. Bate said.

Reports Crown Witness Missing In Forgery Trial

R. D. Harvey, Crown counsel, reported to Mr. Justice James M. Coady in Assize Court today that a witness, R. T. Brown, needed for the trial of Lyle Adam Maitland, charged with forgery, had disappeared and could not be located.

Maitland is accused of forging a cheque for $170 made out by the Provincial B.C. agent at Kamloops, in favor of J. W. Morris. The accused is a provincial government employee working at Qualicum.

The Crown would seek the admission as evidence of Brown's testimony given at the preliminary hearing before Magistrate H. C. Hall, Mr. Harvey told the court.

Joyce Diana Willis, a Hudson's Bay Company adjustment clerk, testified that a "tall and dark" man cashed the alleged forged cheque at the department store. She said the person identified himself as J. W. Morris and endorsed the cheque in that name.

James Proudfoot is counsel for the accused.

The case is continuing.

Hockey Player Hurt

Hockey player Donald C. Duncan, 19, of 710 Daisy Avenue, was taken to Jubilee Hospital by city police Tuesday night suffering from a fractured knee cap. Police said he sustained this while playing hockey at the Memorial Arena.

EVERYBODY
Is Playing
CANASTA
It's a wonderful game, and you're not "up on things" unless you know Canasta. We have a full selection of cards, Canasta rule books and score cards.
VICTORIA VIEW CALENDARS
A dozen lovely views of the city . . . the perfect gift calendar for your out-of-town friends.
50¢
PRINTERS - STATIONERS BOOKSELLERS
DIGGONISM: What's done can't be undone.
Diggon's!
Visit Our New Store
GOVERNMENT AT JOHNSON

Salt Spring Island Ferry Service
EFFECTIVE OCT. 3
MONDAY, TUESDAY, THURSDAY, SATURDAY AND SUNDAY

Lv. Fulford	Lv. Swartz Bay
8.15 a.m.	9.15 a.m.
4.00 p.m.	5.00 p.m.

No Service on Wednesday

FRIDAY SERVICE ONLY

Lv. Fulford	Lv. Swartz Bay
8.15 a.m.	9.15 a.m.
10.00 a.m.	11.00 a.m.
4.00 p.m.	5.00 p.m.
6.00 p.m.	7.00 p.m.

GULF ISLAND FERRY CO. LTD.
Telephone E 1177

LADIES' UNDERWEAR
Snuggies, Vests or Panties . . . or cream rib Bloomers. At 49c
THE "WAREHOUSE"
1110 GOVERNMENT ST. E 3514 1420 DOUGLAS ST. G 7931

AIR—RAIL—STEAMSHIP
THE COMPLETE TRAVEL SERVICE
ATTENTION---"MacLEODS"
THE CLAN MacLEOD REUNION
At the INVITATION OF THE CHIEF OF THE CLAN
FLORA MacLEOD OF MacLEOD, DUNVEGAN CASTLE, ISLE OF SKYE
MAY 19th to MAY 26th
MAKE YOUR ARRANGEMENTS TO ATTEND NOW
GOOD FOR SIX MONTHS
COMBINATION—RAIL and AIR—VICTORIA—GLASGOW and RETURN $778.70 Includes Berth on Train Both Ways. Return Reservations Guaranteed.
912 Gov't St. George Paulin Ltd. B 4277
CUSTOMS BROKERS TRAVEL AGENTS SHIPPING AGENTS

REFUGE

By Mildred Cram and Harwood White

Copyright 1949, by NEA SERVICE, INC.

THE STORY: A wealthy widow, Mrs. Everson, has fled with her servants in two giant trailers to "a place of safety" from atomic warfare which she believes impending. In the party are Mrs. Malone, cook and housekeeper; the Marchese Della-casa, Mrs. Everson's companion; Rudy, chauffeur, and Victor, the houseboy. During the trip to the desolate canyon country, which Mrs. Everson says is safe from atomic bombs, Mrs. Malone learns that Mrs. Everson is in love with Rudy, who thinks of Mrs. Everson only in terms of her wealth. Mrs. Malone, however, has found that the country is not completely uninhabited, for she already has met a hunter, from whom Mrs. Everson bought two rabbits for a "celebration" dinner. Mrs. Malone is told by Mrs. Everson that the party will stay here several months and that they will know when the disaster strikes the world by listening to their radio. Mrs. Malone turns on her radio, then turns it off. She doesn't want to hear the alarm when it comes.

* * *

CHAPTER 20

THE HOURS that followed brought no joy to Mrs. Malone. She performed one duty after another, taking great pains, making certain that she did not think beyond the gesture of the moment.

Mrs. Everson, on the other hand, was gay, jubilant, even animated. Mrs. Malone could hear her laughing outside as she joked with Rudy. Wherever the handsome, swarthy fellow was, there, too, was the woman whose money had attracted him. They exchanged long, bold, challenging looks. What they said to each other Mrs. Malone could only guess.

But she did guess. Desire had risen in Mrs. Everson, desire imperious and tormenting, because for so long denied. Now that she was safe from public attention, she could at last put her sterile loneliness aside. She was in possession of Rudy's secret; she knew his past. Yet she had accepted him and trusted him. Now he belonged to her.

Mrs. Malone tried to ignore the sordid game. She was thankful that Mrs. Everson's orders left her little time for watching the pair. The menu for the gala dinner called for six courses: savory, soup, entree, salad, dessert, coffee. Victor spent most of the day polishing silver and pressing napery of incredibly fine linen and delicate lace.

MARCHESE REGRETS

Toward noon the Marchese came out of his room. He made himself comfortable on the sofa, put on a pair of horn-rimmed spectacles and began to read.

Mrs. Malone had the impression that he was quite unaware of Victor's presence, or of her own. But once, when Victor had gone out to bring water from the spring, she broke through the Marchese's bland preoccupation with a flash of temper.

"I don't see how you can sit there reading, when maybe the world's blowing up right this minute and millions of people are suffering and dying!"

He removed the spectacles and allowed her to enter the focus of his far-sighted eyes.

"The world?" he repeated. "My world no longer exists except in the mind and the imagination—and in books like this one. As reality it has already perished. And so have I."

"I don't know what you're talking about!" she cried.

The Marchese closed the book and slipped it back into its place on the shelf.

"I'm sorry," he said. "I'm afraid I was thinking aloud. You see, Malone, I inherited a code, a way of life that is now obsolete. That's what I meant when I said that I had already perished."

He looked around the narrow, luxurious room.

"Here, I am pretending that all is well . . . making believe. . . . If I were with those others beyond the mountains, how could I help them? What could I say to them? If I were to tell them to scrap their machines, would they listen to me? Would they return to the dignity of craftsmanship, the solace of faith, because I said it would heal their sickness? Would they leave the cities and build themselves towns; would they turn to beauty, to nature, to the deep excitement of learning, because I happen to believe that there is no other salvation? No, my dear Malone. Mine would be a thin, futile voice in the wind! Destiny is pulling mankind toward a precipice. It is like a torrent. There's no stopping it."

GATHERING GLOOM

"But aren't you sorry for them? And us so safe, here?" Mrs. Malone shuddered.

"A dinner party! And I keep seeing a cloud like the one at Bikini, only bigger. I don't see how Mrs. Everson can be so happy."

The Marchese reached for his flute.

"Leave Mrs. Everson to God," he said.

Mrs. Malone stifled a retort.

"Can I do your room now, sir?" she asked primly.

"If you please."

While she was making up his bed, she lifted the metal window blind and saw that the sunlight had changed. There were no clouds in the sky above the river. At least there were no cloud shapes. Rather the zenith itself seemed to have darkened.

There was no wind. Not a leaf of the forest stirred. Yet the whole visible landscape was suddenly caught into a sort of breathless and brooding shadow, as if a gigantic shape had passed between the earth and the noonday sun.

(To be continued.)

OUR BOARDING HOUSE

OUT OUR WAY

AROUND HOME

VIC FLINT

OZARK IKE

BOOTS

FRECKLES

MR AND MRS

ALLEY OOP

CAPTAIN EASY

KERRY DRAKE

DOTTY DRIPPLE

THE SAINT

PRISCILLA'S POP

Hollywood Need Not Worry Over Video, Says Dana Andrews

HOLLYWOOD (AP)—Here is how one movie star looks at the impending menace of television.

The star is Dana Andrews. His views aren't the snap judgments that mark most of Hollywood's thinking about TV. He was part of a Screen Actors' Guild group that went east to discuss plans for unionizing TV talent. He has studied the field and comes to this conclusion:

Hollywood doesn't have to worry about television for another five years.

"Even after five years, Hollywood need not worry—if it can continue making good pictures."

The actor, who just finished "My Foolish Heart" for Sam Goldwyn, foresees that the majority of TV entertainment will eventually be on film. "Programs on film will be much more economical than those televised live," he said.

He predicted this would prove a boon for film actors.

GIVEN PREFERENCE

"Even now, men in television tell me that they much prefer to work with people with movie experience. The reason is that film actors are accustomed to working with cameras; they know how to stay within the camera's range."

He added that video can never successfully invade the movies' realm of feature pictures.

"There are a few good pictures available to telecasters, but the big studios will never let their pictures go.

"Even if TV could get enough feature films, no sponsor could afford to foot the bill for an hour-and-a-half time space. I think the general formula will be half-hour dramatic shows, with commercials at both ends and in the middle."

Don't get the idea that Andrews is pooh-poohing video. He has a set and keeps an eye on the programs. Just in case, you know.

The DOCTOR Says:

PEOPLE OUGHT TO BE INFORMED ON THE SYMPTOMS OF CANCER

By EDWIN P. JORDAN, M.D.

When cancer is found early enough the chances for cure are good. For this reason it is extremely important that everyone should know what symptoms should send them to the doctor for tests to decide whether early cancer is present or not.

There is more cancer in the gastrointestinal tract (stomach and intestines) than in any other one system of the body. Therefore, any loss of weight which cannot be explained by dieting or other obvious cause is suspicious. Bleeding from the intestines or the presence of any mass, tumor, or swelling inside the abdominal cavity are causes for investigation. Difficulty in swallowing or unexplained loss of appetite should also result in a prompt visit to the physician.

The next most common locations for cancer are in the breasts and in the uterus or womb. Any lump in the breast is reason for examination. Any change in the nature of the bleeding from the womb or any discharge also require investigation.

Cancerous growths can develop in other places, such as the lungs, bladder or kidney, or the mouth. Sores in the mouth, on the tongue or on the skin which do not heal quickly may be cancerous. Lumps appearing anywhere on the body should always be suspected. Unexplained bleeding from any of the openings of the body is always cause of immediate examination.

Some people are abnormally afraid of cancer and go from doctor to doctor thinking that they have the disease but are not being told the truth. This condition is called cancerophobia. The suffering which such people undergo is real and their distress is great. In order to keep their minds as free from fear as possible they need to be reassured every so often that they do not have cancer.

Question: What is health coffee?

Answer: By this term I presume you mean some coffee which has had most of the caffeine removed or some form of drink which does not contain caffeine but which resembles coffee in taste or in some other respect. Caffeine is the active drug in ordinary coffee.

WAKE UP YOUR LIVER BILE—

Without Calomel—And You'll Jump Out of Bed in the Morning Rarin' to Go

The liver should pour out about 2 pints of bile juice into your digestive tract every day. If this bile is not flowing freely, your food may not digest. It may just decay in the digestive tract. Then gas bloats up your stomach. You get constipated. You feel sour, sunk and the world looks punk.

It takes those mild, gentle Carter's Little Liver Pills to get these 2 pints of bile flowing freely to make you feel "up and up." Get a package today. Insist on Carter's Little Liver Pills. Buy at any druggists.

BUGS BUNNY

Berserk Farmer Wounds Nine

Undersheriff Don Menizies (left) and Ben Trunty examine the single-barreled shotgun used by farmer Joseph Runyon, 57, who wounded nine patrons in two barrooms and killed himself in Waterford, Mich. Trunty a victim of this shooting was in the second bar entered by Runyon. Police said Runyon went on the shooting spree to create some "excitement" after a run of hard luck.—(NEA Telephoto)

Dogs At Show In New York Wear Coats, Boots; One Hat

NEW YORK (AP)—The swank Hotel Pierre opened its doors to a dog show today—about the doggiest dog show, in fact, that anybody ever dreamed up.

Among those present:

A Welsh terrier wearing a coat from Paris, with a little white handkerchief peering from the pocket.

A boxer wearing a red raincoat with a hood, and waterproof leather boots to match.

An Afghan (name of "Hitterburg") wearing a green peaked hat with a bird—yes, a complete bird—on it, to say nothing of an emerald green coat with a deep fringe.

Some 250 women, mostly from the social register, plunked down $3.25 each for a bite of lunch and a close-up view of these and assorted other canine specimens.

And Mrs. Olga Hone Rogers, president of Dogs Incorporated and chief-rounder-up of four-legged fashion models for the occasion, said their money was well spent.

"This," she said, "is easily the greatest collection of champions ever seen outside a regular dog show.

"Every dog is a champion. Internationally famous. There's never been an affair of this kind before."

The show is for the benefit of the New York Tuberculosis and Health Association, and the sponsors decided to run it perfectly deadpan—just like a two-legged fashion show.

Spotlights were set to train on the prize-winning pooches as they descended a ramp—unclad at first, then all dolled up in their finery for a repeat performance.

The Statute of Westminster was passed by the British Parliament Dec. 11, 1931.

Send a 10½-lb. Turkey To Your Friends in Britain

We have purchased plump, young 14-lb. Turkeys—had them dressed, to save housewives' work, so that they now weigh 10½ lbs. net—packed and cartoned securely—shipped by REFRIGERATED STEAMER to arrive in perfect condition. You can send these 10½-lb. dressed Turkeys to your friends in Britain for only

$12.95

including all charges and unconditional guarantee of safe delivery. Simply clip your remittance and your recipients' names and addresses to this advertisement and mail TODAY.

Your Reliable Answer to Britain's Food Shortage. Send for our Catalogue of Quality Food Parcels available for your friends in Britain.

Bircham Newton Co. Ltd.
4208 St. Catherine St. W., Montreal

YOU'LL ENJOY Spotless QUALITY & SAVINGS

EATON'S *Congratulations* NEW WESTMINSTER

Keeping pace with the rapid growth of this enterprising city, EATON'S New Westminster Branch opens the doors of its new, modern, shopping centre to the public Thursday, November 17th. This fine store, incorporating many of the latest features in design and construction, has been planned for the comfort and convenience of shoppers; it reflects the civic pride of Royal City residents.

Planned and built with confidence in the future development and greatness of this province, the New Westminster Branch will assume, we are sure, an important part in the life of the community.

EATON'S of Victoria joins with all branches of the Company in a salute to this, the newest store in the Canada-wide EATON organization . . . a store with a future as bright as that of the city . . . a store destined to open an outstanding chapter in New Westminster's merchandising history.

Coast to Coast in Canada... It's EATON'S for Friendly Service

It Pays to Shop at EATON'S FOODATERIA
THURSDAY - FRIDAY - SATURDAY

Carry and Save Prices

COFFEE EATON'S Palawan, 1-lb. pkt. 67¢
ORANGE JUICE Pasco, 20-oz. tin 30¢

DICED BEETS, Libby's, 20-oz. tin 15¢
SHOESTRING CARROTS, Aylmer, 20-oz. tin 14¢
RASPBERRIES, Aylmer, Choice Quality, 15-oz. tin 31¢
STRAWBERRIES, Aylmer, Fancy Quality, 15-oz. tin 28¢
CUT WAX BEANS, Aylmer, 15-oz. tin 15¢
CUT GREEN BEANS, Size 4, Aylmer, 15-oz. tins 2 for 27¢
RED PLUMS, Royal City, 15-oz. tin 11¢
BARTLETT PEARS, Royal City, Choice Quality, 15-oz. tin 26¢
PEACHES, Australian, 28-oz. tin 33¢
PEAS, Aylmer, Fancy Quality Size 4, 20-oz. tin 20¢
CORN ON COB, Aylmer, 35-oz. tin 31¢
APPLES FOR PIES, Aylmer, 28-oz. tin 21¢
CRUSHED PINEAPPLE, Australian, 20-oz. tin 33¢
APPLE JUICE, Sun-Rype, 48-oz. tin 25¢

CORN Cream Style, EATONS Fancy Quality, 15-oz. tin 17¢
GLASS WAX Wizard, pint tin 49¢

GRAPE JUICE, Welch's, 16-oz. bottle 24¢
HONEY, Altasweet, No. 1 White, 2-lb. ctn 39¢
PEANUT BUTTER, Kersey's, 24-oz. jar 54¢
GOLDEN SYRUP, Rogers', 5-lb. tin 57¢
PASTE WAX, Shinola, 1-lb. tin 34¢
CREAM WAX, Old English, 16-oz. bottle 59¢
TOILET TISSUE, Purex, rolls 3 for 29¢
WAX PAPER, Milady, 100-ft. roll 25¢
TOILET SOAP, Lux, bath size 9¢
WASHING POWDER, Rinso, large pkt. 34¢
CORN SYRUP, Karo, 2-lb. tin 27¢
CRANBERRY SAUCE, Ocean Spray, tin 25¢
APRICOT JAM, Aylmer, 9-oz. tumbler 23¢
BLACK CURRANT JAM, Aylmer, 4-lb. tin 1.15
LAUNDRY SOAP, Sunlight, bars 2 for 23¢
WASHING POWDER DEAL, 1 pkt. Fab and 1 small Palmolive Soap 37¢
SANI FLUSH, tin 32¢
SWIFT'S CLEANSER, tin 12¢
HEINZ SOUP DEAL, 12 tins assorted 98¢
NOODLE SOUP MIX, Lipton's, pkts 2 for 25¢
3-FRUIT MARMALADE, Aylmer, 4-lb. tin 58¢
ORANGE MARMALADE, Kieller's Little Chip, 12-oz. jar 29¢
S.O.S., pkts 2 for 25¢
BLEACH, Perfex, 32-oz. bottle 29¢
STEAK AND VEGETABLE, Burns', 15-oz. tin 34¢
CELLULOID STARCH, pkt 15¢
TOMATO KETCHUP, Heinz, bottle 25¢
PORK AND BEANS, Aylmer, 15-oz. tins 2 for 25¢
SPAGHETTI, Franco-American, tin 15¢
CORNED BEEF, El Rancho, tin 49¢

CLAMS Todd's, tin 15¢
TOMATO JUICE Libby's, 20-oz. tins 2 for 25¢

OYSTERS, Birks, tin 41¢
CRABMEAT, Queen Charlotte, 6½-oz. tin 64¢
SOCKEYE SALMON, Clover Leaf, ½-lb. tin 39¢
SWEET RELISH, Libby's, 16-oz. bottle 32¢
SWEET PICKLES, Happy Vale, 24-oz. jar 39¢
CORN STARCH, Benson's, pkt 17¢
BEEF GRAVY, Franco-American, tin 17¢
DOG FOOD, Champion, tins 2 for 25¢
CAKE FLOUR, Velvet, 2¾-lb. pkt 36¢
ROLLED OATS, Robin Hood, 5-lb. pkt 39¢

SEEDLESS RAISINS, Sun Maid, 15-oz. pkt 21¢
CUT MIXED PEEL, Nabob, 16-oz. pkt 39¢
GLACE PINEAPPLE, Nabob, pkt 28¢
GLACE CHERRIES, Nabob, 1-lb. pkt 40¢
ALMOND ICING, Marven's, 1-lb. pkt 55¢
MIXED GLACE FRUIT, Aylmer, 8-oz. pkt 20¢

RIPE OLIVES Bell's, 8-oz. tin 17¢

SARDINES, Old Salt, tin 11¢
FISH CAKES, Paramount, 14-oz. tin 33¢
KRAFT DINNER, pkt 14¢
JELL-O, pkts 3 for 25¢
GRAPE-NUTS FLAKES, large pkt 17¢
ALL-BRAN, Kellogg's, large pkt 23¢
RICE KRISPIES, pkt 14¢
CORN FLAKES, Kellogg's, 12-oz. pkt 19¢

CHOCOLATE CAKES
Chocolate Squares, each 35¢
Marshmallow Splits, each 40¢
Round Chocolate Layers, each 50¢
White Buttermilk Scones, per dozen 25¢

MEATS—Carry and Save!

FRESH, SMOKED AND COOKED MEATS
BACK BACON, Sliced, ½-lb. cello pkt 35¢
COTTAGE ROLLS, Visking, lb 59¢
CHEESE, Ontario, Colored, lb 43¢
COD FILLETS, Smoked, lb 35¢
PICNIC SHOULDERS, Whole or Shank Half, lb 36¢
BOILING FOWL, "A," 3 to 4 lbs., lb 33¢
WIENERS, Tender, lb 37¢
BOILED HAMS, Sliced, ½ lb 45¢

YOUNG MUTTON
SHOULDER, Whole or Shank Half, lb 20¢
LEGS, Whole, lb 36¢
RIB CHOPS, lb 25¢

MILK-FED WHITE MEAT VEAL
BLADE ROASTS, lb 38¢
BLADE ROASTS BEEF, lb 41¢
HAMBURGER, Fresh, lb 41¢
RIB CHOPS, lb 55¢
CROSS RIB ROASTS, lb 49¢
WING RIB ROASTS, lb 59¢
MINCED VEAL, lb 55¢
BLADE STEAKS, lb 42¢
ROUND STEAK, lb 55¢

GRAIN-FED PORK
PORK BUTTS, Meaty, lb 46¢
PORK STEAKS, lb 47¢
PORK CHOPS, End Cut, lb 57¢

FRUIT AND VEGETABLE DEPARTMENT

OKANAGAN APPLES

The finest food value presently available to the public. A grand assortment of popular varieties for all purposes at extremely low prices. Order a box today!

Delicious Fancy, box 2.85
McIntosh Reds Fancy, box 2.85
Staymen Winesap Fancy, box 2.95
Grimes Golden Fancy (excellent eating), box 2.19
Local Belle de Bostock Box 1.69
Spitzenbergs Box 2.65
Snows Combination Fancy and Cee, box 2.30
Local Cooking Apples 5 lbs. 25¢

T. EATON Co BRITISH COLUMBIA LIMITED

EATON'S—FRUITS AND VEGETABLES, LOWER MAIN FLOOR

Informers Paid In Britain For Tips On Currency Breaches

By ALAN HARVEY

LONDON (CP) — A casual parliamentary reply has brought that slippery character, the informer, skulking back to the centre of the British political stage.

His reappearance has caused a lot of thought about activities of the informer in civilized communities. Some independent critics asked a pointed question:

Is British socialism, by encouraging informers, taking the first step down the sinister slope to a "sneak" state?

Those who answered yes to that question went back 300 years for a parallel. They compared modern informers with Titus Oates, a 17th century English conspirator who devoted most of his lifetime to concocting elaborate anti-Catholic plots during the reign of Charles II.

The question of informers arose in a written answer to a parliamentary question. The government said that "in suitable cases" it will pay people who give information leading to convictions under currency control regulations.

The announcement jolted Britons who pride themselves on love of liberty. They grumbled that it's bad enough to have to count your pennies every time you go abroad; why pay people to spy on you and make sure you're not taking more than you show?

It was noted that large-scale chisellers of currency are not the only ones liable to conviction. Women who take their jewelry to other countries and schoolboys who send their stamp collections to the continent may also take a rap.

The independent weekly Economist was horrified. It suggested that political parties should revive a bill introduced two years ago to preserve "rights of the subject."

Urge New Steps For More Employment

VANCOUVER (CP)—The spectre of mass unemployment in British Columbia this winter evoked Tuesday night a call from the Vancouver Trades and Labor Council for immediate government action.

Ald. R. Gervin, council secretary, urged endorsation of a resolution to join with the Canadian Legion in fighting a recurrence of the 1948-49 "breadlines."

Ald. Gervin said almost 55,000 were unemployed in B.C. last winter. There are 24,000 unemployed in the province at this time, he added.

"The federal government can forestall this inevitable (unemployment) suffering, but it must be urged and prodded until it prepares a plan," he said.

National employment officials said unemployment in B.C. is already higher than in the same period last year.

A colored film depicting scenes in the British Isles was shown by Carl Pendray at a social meeting of the Victoria Master Painters' Association at the Elks' Home. In addition, members were entertained by the Berry Orchestra and by a display of magic by Frank Merryfieeld.

EATON'S Thursday . . . Fruit Trees, Berries and Roses

To guarantee our customers first quality, freshly dug stock . . . customers' order will be taken from our samples on display! A limited quantity, allotted due to limited space, will be offered for immediate sale to customers wishing to take planting stocks with them! All other orders WILL BE FILLED AT THE NURSERY FOR DELIVERY!

FRUIT TREES

Exceptionally strong well-shaped fruit trees. The future of your tree depends on the strength and quality of the young tree that you plant. Our stock is all No. 1 straight, strong-stemmed, with a good root system.

DWARF APPLES AND PEARS

Dwarf fruit trees are the ideal for the home garden. They commence to bear fruit in two or three years . . . fruit ripens earlier and is superior in size and colour to that produced on standard stocks. For the home garden more varieties can be planted in limited space, picking and pruning can be done without the use of high ladders. Plant them as trees or as espaliers trained to wires or fences. Ten to 12 feet apart. Dwarfs are now being used in commercial plantings because, in addition, they reduce the cost of picking and pruning.

LISTED IN ORDER OF RIPENING

Dwarf Apples. Strong 1 year 2.00 each. 2 year 2.25

YELLOW TRANSPARENT—The first to ripen, ready in July and August. Tender, juicy flesh. Light yellow. 1 year. Each **2.00**

DEVONSHIRE QUARRENDEN—An old English favourite, deep crimson, good flavour. 2 year. Each **2.25**

GRAVENSTEIN—The best early fall apple. Crisp and juicy, excellent flavour. Unexcelled for eating and cooking. 1 year. Each **2.00**

COX ORANGE—High quality English dessert apple. 2 year. Each **2.25**

McINTOSH RED—Well-known and popular variety, excellent for both dessert and cooking. 2 year. Each **2.25**

RED DELICIOUS—Bright red fruit with all the good qualities of the old Delicious. 1 year. Each **2.00**

KING—Large red and yellow fruit, very popular on Vancouver Island. 1 year. Each **2.00**

JUBILEE—A new cross between McIntosh and Grimes Golden, combining the merits of both these fine apples; keeps well. 2 year. Each **2.25**

SPARTAN—Another fine cross, McIntosh by Newton. Bright red fruit, flesh white tinged pink. Very juicy. 1 year. Each **2.00**

JONATHAN—Bright red, medium size, very productive, high quality. 2 year. Each **2.25**

YELLOW DELICIOUS—Light yellow with brown dots, excellent flavour. Crisp and juicy. 1 year. Each **2.00**

VANDERPOOL RED—An excellent late apple, very hardy. 1 year. Each **2.00**

ONTARIO—Late. A seedling of Northern Spy, bears when much younger. 1 year. Each **2.00**

DWARF PEARS—1 year, 2.00 2 year, 2.25

BARTLETT—The best-known pear for table and canning. 1 year and 2 year. Each **2.00** and **2.25**

ANJOU—Large green and russet-brown fruit, excellent texture and flavor. 1 year and 2 year. Each **2.00** and **2.25**

COMICE—Very large. The famous English dessert pear. Late . . . 2 year. Each **2.25**

STANDARD FRUIT TREES THESE TREES are on standard stocks and will grow to the regular size. Our stock is EXTRA STRONG.

APPLES—Strong 2 year, 1.75 each

Yellow Transparent, Crimson Cox, Early McIntosh, McIntosh Red, King, Jonathan, Grimes Golden.

PEARS—2 year, 1.75 each

Bartlett, Bosc, Comice.

BERRIES

AN IDEAL TIME to transplant berry bushes and canes. This fall our stock gives us a larger range of these popular small fruits than ever before! All stocks first quality! Check this list now for early deliveries.

Loganberries, each	30¢
Boysenberries, each	35¢
Black Currant, Black Champion. Extra strong, 2 year. Each	50¢
Red Currant, Red Perfection, 1 year. Each	35¢
Extra strong, 2 year. Each	50¢

Raspberry "Marcy" a new variety producing very large berries of excellent flavour. High sugar content, heavy cropper, packs well. Each 15¢

English Gooseberries

Each, 85¢

GOLD COIN—Large deep yellow. Very early.

LANCER—Large pale green, late.

LONDON — Very large. Purplish red, late.

SPEEDWELL — Large light red, mid-season.

Each, 85¢

CHERRIES

Bing	2.00
Van, 2 year	2.50
Sweet September, 1 year, 25 only	2.50
Oral Cooking, 2 year	2.00

PLUMS

Victoria, Yellow Egg, Greengage, 2 year. Each 1.75

SAND CHERRIES

Low bush-like trees with small fruit suitable for pies or jelly. Ornamental as well as useful. New hybrids. Each **1.60**

BLUEBERRIES

Strong plants bearing large, sweet blueberries. Each **1.50**

ROSES

Strong, healthy Hybrid Teas and Climbers. Island-grown stocks. Bushes are budded on healthy briar roots, freshly dug. Gardeners! this choice selection on sale in EATON'S Garden Section is limited! Order early and avoid disappointment.

Hybrid Teas—Bush Roses, each 90c

CONDESA DE SASTAGO—Large double-cupped flower. Oriental red inside of petals, reverse golden yellow.

ETOILE DE HOLLANDE—Rich red, fragrant, unfading.

FEU PERNET-DOUCHER—Autumn blooming. Large double yellow flower, edges lemon with slight pink. Foliage dark.

FRAU KARL DRUSCHKI—Snow white. Strong grower, one of the best whites.

GRENOBLE—A gold medal rose. Scarlet, long bud, fragrant. Healthy grower.

LUCIE MARIE—Pointed buds of buttercup yellow with veins of apricot cerise. Sweet scent, leathery foliage.

MAX KRAUSE—Beautiful reddish orange, changing to lighter tone, glossy disease-resistant foliage.

MME. EDOUARD HERRIOT—Coral red, the popular "Daily Mail" rose.

MRS. A. R. BARRACLOUGH—Bright, sparkling carmine pink, shading to yellow at the base. Large, full flowers.

MRS. G. A. VAN ROSSEM — Yellow background with dark orange and apricot. Good form, very fragrant.

MRS. HENRY BOWELS — Rosy-pink shaded with orange salmon. Beautifully shaped, an outstanding rose.

MRS. SAM McGREDY — Beautiful scarlet coppery-orange, heavily flushed red, delicate perfume. Dark mildew-proof foliage.

PRESIDENT HERBERT HOOVER—Gold, orange and maroon pointed buds on long stems. Spicy fragrance. Strong growth.

SHOT SILK — Gold blended with orange-cerise. Fragrant, beautiful foliage and strong growth.

EACH, 90c

Newer Varieties. Hybrid Teas—Bush Roses

CHARLOTTE ARMSTRONG — Long pointed blood-red bud, large double fagrant flowers of spectrum-red. Vigorous growth. Each **1.50**

CRIMSON GLORY—Deep vivid crimson, strong fragrance, vigorous. Each **1.25**

CYNTHIA BROOK—Coppery-buff-yellow that lasts well, strong scent, very strong healthy foliage. Each **1.25**

ETERNAL YOUTH—Pink with a touch of yellow at the base, disease-resistant foliage. Each **1.00**

GRAND DUCHESS CHARLOTTE—Long pointed buds opening tomato-red shaded geranium-red. A gold medal rose. Each **1.25**

McGEDY'S YELLOW — Uniform bright buttercup yellow. Handsome dark green foliage. One of the best yellows. Each **1.00**

GOOD NEWS—Clear silvery pink, shaded apricot. Very double tea-scented blooms. Free flowering. Each **1.25**

MME. HENRI GUILLOT — Long buds opening to two-toned deep watermelon to raspberry-pink veined with reddish orange. Each **1.25**

SIGNORA—Buds burnt sienna opening to a lighter shade. Tall, strong growth. A gold medal rose. Each **1.00**

PEACE—The new rose that created a sensation as the All-America rose selection for 1946. Opens yellow with cerise picoted edges, then alabaster-white deepening as the flower ages through apple blossom pink to a soft pink lavender. Each **2.00**

CLIMBING ROSES

Climbing Blaze, each	1.25
Climbing Paul's Scarlet, each	1.00
Climbing Etoile de Hollande	1.00
Climbing Mme. Herriot, each	1.00
Climbing Golden Emblem	1.00
Climbing Lemon Pillar, each	1.00
Climbing Ruth Alexander	1.25
Climbing Mrs. Sam McGredy	1.25

Publisher's Clearance! . . . 10,000 "Triangle" Books

An outstanding clearance of books, featuring well-known authors and titles in great assortment. Books to cater to every taste . . . Mystery, Romance, Westerns, Adventure. All clean, fresh stock.

1. DESIRE ME, Leonard Frank.
2. THE CASE OF THE LAME CANARY, Erle Stanley Gardner.
3. YOU CAN'T ESCAPE, Faith Baldwin.
4. THREE LOVES ARE MINE, Alice Ross Colver.
5. REPEAT PERFORMANCE, William O'Farrell.
6. HE MARRIED A DOCTOR, Faith Baldwin.
7. GROOM LAY DEAD, George Harmon Cox.
8. CASE OF THE SUBSTITUTE FACE, Erle Stanley Gardner.
9. CRISS-CROSS, Don Tracy.
10. BURNED FINGERS, Kathleen Norris.
11. A JOB FOR JENNY, Faith Baldwin.
12. RAZOR'S EDGE, W. Somerset Maugham.
13. WEEK IN NEW YORK, Margaret C. Banning.
14. LOVE CALLS THE TUNE, Kathleen Norris.
15. SURGEON IN CHARGE, Elizabeth Seifert.
16. THE HIDDEN HEART, Dorothy Black.
17. SURPRISE ENGAGEMENT, Berta Ruck
18. BATS FLY AT DUSK, A. A. Fair
19. ACE-IN-THE-HOLE, Haggarty R. M. Hankins
20. DEATH KNELL, Bernard Kendrick
21. JOHN BARTEL, JR., D. H. Clarke
22. OUTLAW ON HORSEBACK, Will Ermine
23. TANGLED TRAIL, Roy Manning
24. CLAUDIA AND DAVID, Rose Franken
25. CLOSE TO MY HEART, Margaret Nichols
26. HIT THE SADDLE, Allan Vaughan Elston
27. HOUSEKEEPER'S DAUGHTER, Donald Henderson Clarke
28. SUNDOWN JIM, Ernest Haycox
29. THAT MRS. RENNEY, D. H. Clarke
30. BREATH OF LIFE, Faith Baldwin
31. BOOK OF ETIQUETTE, Lillian Eichler
32. DEEP WEST, Ernest Haycox
33. BODY MISSED THE BOAT, Jack Iams
34. MORTGAGE ON LIFE, Vicki Baum
35. REHEARSAL FOR LOVE, Faith Baldwin
36. ODDS ON LOVE, Maysie Greig
37. GIVE 'EM THE AXE, A. A. Fair
38. DAISY KENYON, Elizabeth Janeway
39. FOOL'S GOAL, B. M. Bower
40. THIRSTY RANGE, E. B. Mann
41. MURDERER'S HOLIDAY, D. H. Clarke
42. CASE OF THE TURNING TIDE, E. S. Gardner
43. THEN AND NOW, W. S. Maugham
44. MILLIE'S DAUGHTER, D. H. Clarke
45. SOMETHING SPECIAL, Faith Baldwin
46. MONEY-SAVING COOK BOOK, Ida Bailey Allen
47. NINA, D. H. Clarke
48. CHICKEN EVERY SUNDAY, Rosemary Taylor
49. UNTIL LOVE HAPPENS, Margaret Nichols
50. PROFESSIONAL LOVER, Maysie Greig
51. REGARDS TO BROADWAY, D. H. Clarke
52. FOOLISH VIRGIN, Kathleen Norris
53. BUGLES IN THE AFTERNOON, Ernest Haycox
54. BEDELIA, Vera Caspary
55. THE REST OF MY LIFE WITH YOU, Faith Baldwin
56. GENTLEMEN OF THE JUNGLE, Tom Gill
57. SECRET BEYOND THE DOOR, Rufus King
58. GIRL INTERNE, Elizabeth Seifert
59. LADY NAMED LOU, D. H. Clarke
60. HONEYMOON WIFE, Agnes L. Provost
61. OWLS DON'T BLINK, A. A. Fair
62. TWO NOVELS, James M. Cain
63. TAWNY, D. H. Clarke
64. NIGHTMARE ALLEY, William L. Grisham

EATON'S—BOOKS, LOWER MAIN FLOOR

SPECIAL THURSDAY

33c EACH

3 for 97c 6 for 1.89

It Pays to Shop at EATON'S

STORE HOURS: 9 a.m. to 5 p.m. Wednesday, 9 a.m. to 1 p.m. — Phone E4141

T. EATON Co. BRITISH COLUMBIA LIMITED

Thursday Is Baby Day at EATON'S

Visit EATON'S Infants' Wear Department to find dainty dresses, tiny bootees, cosy blankets and many more practical necessities as well as sentimental extras for baby. And, of course, there is our "Twin Tactics" . . . when you are purchasing a layette, save your sales slips, and if baby turns out to be more than one, just bring your bills and a duplicate layette (or more!) will be provided without charge.

BABY BATHINETTES with table top, towel rack and pockets for soap, powder, etc. White with pink or blue nursery designs. **14.95**

JOHNSON'S BABY POWDER—
Small size, **28¢** Large size, **55¢**

JOHNSON'S BABY SOAP, cake **20¢**

JOHNSON'S BABY CREAM, jar **55¢**

EVENFLO BOTTLES—
with nipple and cap **39¢**

ANIMAL CARRIAGE RATTLES of plastic in pink and blue. **59¢**

BRUSH AND COMB SETS with plastic back and nylon bristles. Pink and blue. Set **1.25**

DIAPER BAGS with drawstring top and bottle holder. Nursery designs of pink and blue. **1.39**

CHENILLE-TYPE CRIB SPREADS in white with centre designs of pink and blue. 45x60-inch size. Each **4.95**

INFANTS' DRESSES of rayon crepe with smocked yokes or dainty lace trimming. Sizes 6 months to 1 year. **1.95** to **3.95**

INFANTS' KNITTED SETS. Jacket, bonnet and booties in white, pink or blue . . . 3-piece set. **3.95**

BABY SHOES of soft white kid in boot or sandal styles. Sizes 1 to 3. **1.50** to **1.65**

VANTA TOWELS by Moodies. Soft, absorbent quality terry cloth towels in pink, canary or white. Each **1.95**

KENWOOD "FAMOUS" BLANKETS of all-wool with two-inch satin-bound edge. In baby pink, baby blue and white. 36x50-inch size. Each **5.95**

AYERS ALL-WOOL BLANKETS for babies' cribs. In plain pink and blue, or white with pink or blue borders. Finished with whipped edges. 45x60-inch size. Each **4.95**

SHIRRED SATIN CARRIAGE SETS. Lovely satin quilt and pillow in reversible pink and blue. Set **7.95**

ALABAMA SHEETS BY KINGCOT, of soft, firmly woven flannelette in white with pink or blue borders. Whipped edges. 30x45-inch size, each, **1.25**. 36x54-inch size, each, **1.69**

KINGCOT DIAPERS of soft white flannelette. 27x27-inch size. Dozen **2.95**

CURITY DIAPERS. Popular cotton diapers that wash easily, dry quickly, are very absorbent and have no hems. 21x40-inch size . . . Dozen **4.95**

KLEINART'S RUBBER PANTS with rayonette covering. Fasten with three dome fasteners at each side. In sizes small, medium and large. Pair **89¢**

KLEINART'S QUILTED RUBBER PADS in 18x27-inch size. Each **1.15**

INFANTS' GOWNS of soft white flannelette with dainty pink or blue trimming. Each **89¢** to **1.25**

EATON'S—BABYWEAR, FASHION FLOOR

Nylon Wins Still Wider Acclaim in

EATON'S "Portrait" Blousettes

Like something in a fairy tale . . . our beautiful, beautiful nylon blousettes that wash in a wink, need no ironing (we mean it) . . and stay lovely longer than you ever dreamed possible. Come and see our whole gallery of Nylon Blousettes . . . lovely as a cameo . . . at our Main Floor Blousette Counter.

(a) V neckline and tailored pointed collar feature this nylon tricot blousette. Coloured set stone buttons down front. In pink and white. Sizes 12 to 18. **6.95**

(b) Frothy allover shirred front with elastic-held pleats back buttoning and short sleeves. Colours of pink and white. Sizes 12 to 18. **6.95**

(c) Panel front with dainty lace trim . . . round neckline, short sleeves and back buttoning. All French seams. In white only. Sizes 12 to 18. **6.95**

(d) A dainty white blousette with lace-edged Peter Pan collar and lace-trimmed ruffled panel front with back buttoning. White only. Sizes 12 to 18. **6.95**

(e) A smart blousette in nylon tricot, featuring V neckline with gathered yoke top, short sleeves, back buttoning. Sizes 12 to 18. Colours white and pink. **6.95**

EATON'S—BLOUSETTES, MAIN FLOOR

9 o'Clock Specials!

On Sale While Quantities Last
No Phone or Mail Orders, Please

15-DENIER NYLONS — 1.39

Lovely, misty-sheer 51-gauge first-quality hose in neutral shades of caribou, cedar and autumn dusk. Sizes 8½ to 10½. Limited quantity. **9 O'CLOCK SPECIAL**

EATON'S—HOSIERY, MAIN FLOOR

WOMEN'S BETTER-QUALITY SHOES — 5.89

Suede and leather pumps, slings or straps, with open or closed toes, some platform soles. Black, brown and blue in sizes 4½ to 9 collectively. Regular 10.95 to 13.95. **9 O'CLOCK SPECIAL**

EATON'S—SHOES, FASHION FLOOR

"CELANESE" SUITING—HALF PRICE — 1.47

54-inch, medium-weight suiting in fine novelty check design. Ideal for suits and skirts. Green, brown, light grey, dark grey and blue. **9 O'CLOCK SPECIAL**, yard

EATON'S—FABRICS, MAIN FLOOR

MEN'S WOOL SWEATERS—Less Than ½ Price — 1.47

Short-sleeved pullovers with sports collars and rib knit cuffs and waistband. In blue, tan, green or grey with contrasting stripes. Sizes 36 to 44. **9 O'CLOCK SPECIAL**

EATON'S—MEN'S FURNISHINGS, MAIN FLOOR

WATCH THURSDAY AT EATON'S FOR NOT-ADVERTISED SPECIALS

You will find special tickets marking these surprise values in every department.

SUGARS and CREAMS—½ Price — 1.17

English bone china sugars and creams in a choice of lovely floral designs. **9 O'CLOCK SPECIAL**, set

EATON'S—CHINA, GOVERNMENT STREET

FLUFFY STUFFED DOGS — 99c

Cuddly toys for little kiddies. Specially priced Thursday for value-wise shoppers. Approximately 9 inches high. **9 O'CLOCK SPECIAL**, each

EATON'S—TOYLAND, ARCADE BUILDING, FIRST FLOOR

T. EATON Co. BRITISH COLUMBIA LIMITED

WOMEN'S ALL-WOOL PULLOVERS—Less Than ½ Price! — 1.00

Lovely fine weave botany wool pullovers in beige only. Short sleeves, fitted waistband. Sizes 14 to 18. **9 O'CLOCK SPECIAL**

EATON'S—SPORTSWEAR, FASHION FLOOR

COTTON AND WOOL BLANKETS — 1.98

Cotton blankets with a mixture of wool for added warmth. Finished with sateen-bound ends. In plain colours or check effects. 66x80-inch size. **9 O'CLOCK SPECIAL**, each
Limit 2 to a customer

EATON'S—STAPLES, MAIN FLOOR

15-LB. FLOOR POLISHER — 1.98

Heavy-weight floor polisher with stiff fibre bristles . . . gives quick, lustre polish. **9 O'CLOCK SPECIAL**

EATON'S—HARDWARE, LOWER MAIN FLOOR

FLANNELETTE SHEETS — 3.39

In the Bargain Basement

Softly napped white flannelette sheets with neatly finished ends. 70x90-inch size. **9 O'CLOCK SPECIAL**, pair

EATON'S—BARGAIN BASEMENT

Net Spread For Girl's Slayer

Victoria Daily Times

VOL. 115 NO. 115 **** VICTORIA, B.C., WEDNESDAY, NOVEMBER 16, 1949—32 PAGES PRICE FIVE CENTS

Weather Forecast

Overcast with occasional light rain today and Thursday; remaining mild. Northeast winds 15 m.p.h., occasionally reaching 35 m.p.h. in straits. Low tonight, 45; high Thursday, 52.

Search Includes Mexico

LOS ANGELES (AP)—An international manhunt was on today for a 66-year-old retired baker, Fred Stroble, wanted for questioning in the brutal slaying of six-year-old Linda Joyce Glucoft.

The mutilated blanket-wrapped body of the little girl was found Tuesday buried under rubbish in the backyard of a house where Stroble lived.

A bus driver told police he drove a man resembling Stroble across the Mexican border. Police there launched a search for him. Another report said Stroble had been seen in San Bernardino, 60 miles east of here.

Possibility that Stroble committed suicide is also being investigated. Police are studying a body taken from the ocean at Santa Monica which is said to resemble that of Stroble.

A police report showed the child had been strangled by use of a man's tie and the body hacked with an axe and stabbed with an ice pick or similar instrument.

Twelve slashes in the head presumably were made with a bloody axe found at the scene.

Stroble had been at the home of his son-in-law, Reuben Hausman, only a week. He had jumped $500 bail May 11 when due for trial on a morals charge involving a 10-year-old girl in suburban Highland Park. Stroble's wife is in a mental institution.

Mrs. Glucoft, who had not known Stroble's police record, told police "he played with Linda, but he was so sweet and kind to her. He liked to give her candy."

Talks In Ottawa Aimed At Solving Shipping Problems

QUEBEC (CP)—The problem of exchange as well as the fact the "world has too many ships" is complicating the world's shipping problems, J. V. Clyne, chairman of the Canadian Maritime Commission, said on his arrival here today aboard the liner Franconia.

Returning from talks in Britain between British and Canadian shipping authorities on merchant marine problems, Mr. Clyne said the talks will be resumed shortly in Ottawa with Sir Gilmour Jenkins, permanent secretary of the British Transport Ministry.

Mr. Clyne said he could not go into details of the discussions, but they were the result of shipping conditions which have brought idleness to some Canadian ocean-going ships and the prospect of idleness to some British vessels.

"Difficulties are not peculiar to Canadian and British shipping but are world-wide," he said.

Twenty-five of Canada's 118 ocean-going, dry-cargo ships were idle.

The dollar problem entered the situation because it restricted buying and also shipment since "people don't want to use dollars to pay for freight."

Want B.C. Plywood

VANCOUVER (BUP) — The United States would be a ready market for British Columbia plywood if the 40 per cent U.S. tariff on the commodity did not exist, a group of Texas lumbermen said while visiting Vancouver today.

Search For Hunters

FORT FRANCES, Ont. (CP)—An aerial search is under way for two United States deer hunters missing since Sunday in the Rainy Lake area of northern Ontario. They are Al Arney, 56, of Minneapolis, Minn., and his son, Vernon, about 25, of International Falls Minn.

No New Schacht Trial

STUTTGART, Germany (Reuters)—The government of the U.S. zone state of Wurtemberg-Baden has called off the fourth denazification trial of Dr. Hjalmar Schacht, Hitler's financial wizard. A statement said the trial would be "an inexcusable waste of money," since no sentence could be carried out on Dr. Schacht, who refuses to leave the British zone.

U.S. Bomber, 20 Men Vanish Over Atlantic

FOUR STAR FINAL

Sun Says Johnson May Be In Line For Federal Portfolio

VANCOUVER (CP)—The Vancouver Sun in a dispatch from Victoria today says Premier Byron Johnson of British Columbia may be offered an important post in the federal cabinet.

Premier Johnson is in Ottawa today after a surprise overnight trip by plane. The Sun said:

"A telephone call from the east suggested an emergency trip. . . It is known federal cabinet changes are under discussion . . ."

At the Premier's office it was indicated he had gone to Ottawa to discuss housing problems.

"Opinion in Victoria," says the Sun, "is that if offered a reasonably important post, Mr. Johnson would accept."

Two Bankers Among Four Charged With Quebec Conspiracy

MONTREAL (CP)—Police today charged the existence of a plot to rob systematically 50 branches of banks and credit unions throughout Quebec province and announced the arrest of four men on charges of conspiracy and burglary.

Deputy Director Hilaire Beauregard of the provincial police named the men as:

Maurice Plante, 28, of Louiseville, Que., former inspector of the Banque Provinciale du Canada and inspector for the St. Maurice Region of Les Caisses Populaires, credit unions.

Guy Poliquin, 21, of Three Rivers, Que., employee of the Des Forges Street branch of the Banque Provinciale in Three Rivers.

Alex Buckzar, alias Bert Baxter, 25, of Montreal.

Paul Emile Larouche, 32, Montreal restaurant owner.

Police said the four were being held in the Three Rivers jail and were to be arraigned this afternoon.

Minor League Ball Attendance Record

COLUMBUS, O. (AP)—Minor league baseball hit new attendance highs for 1949 for the fourth straight season, National Association President George M. Trautman announced today.

League records show 43,693,698 baseball fans attended minor league games last season in 46 states, Canada, Mexico and Cuba. Of that number, 41,872,762 were paid admissions. Both figures are records for the minors.

Fifty-nine leagues coperated in 1949.

The Pacific Coast League was again the bell-ringer for the minors with 3,834,692 paid customers. Although a fifth place finisher, the Seattle Rainiers played before 545,434 to pace the league to a 461,140 gain.

The Western International circuit was fifth in the class B classification with 814,967 paid admissions.

Today's Sports

Overnight Entries

Rockingham

FIRST RACE—Six furlongs:
Blewso 110 Sandpaper 113
Big Lion 108 Garden Week 108
Blenrab 110 Devon Belle 105
Moneymoon 106 Omar Boy 113
Anne Tuck 110 Turret 113
Paula's Choice 118 Redeal 115
Whim Wise 115 Hi Hash 115
Red Slippers 110 Lady Jacsun 115

SECOND RACE—Six furlongs:
River Pilot 114 Miquetto 114
Mindanao 114 Ardent Miss 104
Ray 114 Stik Bound 104
Service Bound 114 Be Proud 109
Another Zac 104 Airy Acres 108
My Shirley 103 Gay Citno 114
Strolling 104 Ataman 104
Good Hunting 111 Jorie Mar 108

THIRD RACE—Six furlongs:
Dora N' Tops 109 Falsely 105
Vera Connelly 109 Sunshade 112
Gay Franks 105 Zapolya 104
Apron Face 106 Wise Brunette 109
Fighting Gypsy 109 Templet 115
Oceania 109 Swing Tune 109
Royal Edge 109

FOURTH RACE—Six furlongs:
Copecabana 113 Beau Fortune 113
Willezivelt 106 Flying Raid 107
Salute 114 Duckberry 112
Bold Knox 107 Hi Bunty 117
Hefty 104

FIFTH RACE—Mile and one-sixteenth:
Sky Chilla 114 Fair Strike 114
Sun It 107 War Blaze 106
Holly Mac 104 Mark O' Night 114
Eternal May 109 Treasure Key 106

SIXTH RACE—Six furlongs:
Chatolon Buddy 114 Coming On 109
Spokin' Clever 109 Mr. Tuck 114
I Forgot 111 Angel of War 114
Starkette 108 Ula 111
Speaking Rock 106

SEVENTH RACE—Mile and 90 yards:
Alanay 114 Dale Meadie 117
Listing 114 Sun Talk 106
Sherry D 109 War Dressing 110
Outbound Jr. 113 Chaldson 117
Red Haw 104 Salgin 110
Tight Grip 117 Grandma Max 111
Happy Haste 104 Bullhead 111
Wonder Why 103 Milkstone 117

EIGHTH RACE—Mile and one-eighth:
Indian Call 111 Sea Fare 120
Kel's Pride 111 Stridewell 114
Big and Bad 113 Acapulco II 111
Camoline 117 Barnacle 107
So Black 107 Air Gee 111
Do Reigh Mi 114 Skim 113
Mountain Lion 114 Sobretedos 111
Quaire Foil 111 Rose Canyon 111
First race 10.15.

Rockingham Results

First Race—
Dorada (Powley) $37.80 $14.80 $9.20
Scotch Count (Santer) 4.80 3.60
Huckle Debuck (Carolla) 5.40
Scratched: Sky Chilla, Brown Appell, Tight Grip, Chaldson.

Second Race—
Dodo's Girl (Dewitt) $8.00 $4.00 $3.20
Tica Tica (Brennan) 10.60 6.40
General's Aide Delpidio) 8.40
Scratched: Silver Sis, She's Happy, Blair, Silk Bound.
Daily double, $220.00.

Third Race—
Sheilmar Jones) $17.00 $9.20 $6.00
Kentucky Red (Burns) 10.80 5.80
Our Chief (Dewitt) 3.30
Scratched: Red Banjo, Jet Power, Bernice Girl, Torperdero.

Fourth Race—
Senatoé C. (Delpidio) $17.80 $10.20 $7.00
Airpan (Remillard) 6.80 4.60
Tiger Nip Termullo) 4.40
Fifth Race—
Jet Star Ternullo) $11.20 $4.40 $3.00
Mescara (Burns) 8.80 3.40
Vinita Ed (Dewitt) 4.80
Scratched: Peerless.

Sixth Race—
False Front (Clayton) $26.80 $9.00 $5.60
Jean's Jav (Remillard) 5.00 3.40
Better Bet Jr. (Dusatino) 4.60
Seventh Race—
Bright Student (Mullins) $9.20 $5.20 $3.40
Great Fun (Dewitt) 5.20 3.60
The Prophet (Remillard) 4.20
Scratched: Graymar Royal.

Eighth Race—
Miss Sun Beau (Emilard) $10.20 $5.20 $4.00
Refresh (Brennan) 5.00 3.00
Chance Morn (Lafitte) 3.20
Scratched: Rebuke, Pepper Lou.

Tanforan

FIRST RACE—Mile and 70 yards:
Sholapur 110 Carla Volente 110
Holly K 118 Bravo Counter 113
Club Life 118 My Kitty 115
Equidea 113 Overhead 118
Complacency 115 Cubette 118

SECOND RACE—Mile and a sixteenth:
Play Park 109 Halfair 118
Late Edition 109 Eugene D 118
Sea Glory 110 Bishop 118
Hugh Blue 113 Declared 118
Mooning 115 Crazy Minstrl 109
Shy Beau 113 Dunkirk 113
Fiesta 106 Moon Ridge 113
Jolie Mac 114 Eagle Hawk 118

THIRD RACE—Six furlongs:
Catchum Andy 113 Light Out 113
a-Whang Bang 110 Sun Tower 105
Go Lucky 114 Ruvern 113
Blue Tims 108 Painted Leaves 105
Little Dixie 112 Happy Lancer 118
Excessive 113 Nickey Girl 112
Law Review 120 a-Reminder 113
Fair O Doon 109 a-Entry
Gipsy Loe 108

FOURTH RACE—Six furlongs:
Little Nip 119 Primus W 117
a-Old Dad 119 Tapadero 109
Marlos Pride 109 Clamie Cash 115
Blue Moire 106 Vinayress 114
My Butchla 117 Phantom Reels 117
Wreath Cake 111 a-War Bam 119
Caffle 117 a-Entry

FIFTH RACE—Six furlongs:
Deep Mystry 113 Jades Jade 107
Innocente 112 Salty Bubble 113
Sleepers Jinx 114 Willow B 109
Caffiene 105

SIXTH RACE—Six furlongs:
Lyds Boy 110 Bazooka 110
Burning Ginger 115 War Allies 115
Maldo Valor 112 Cable Car 110
Sir Rim 115 Grand L Grand 115
Observer 120 Sha Bar 107
Obsodry 110 On To Victory 110

SEVENTH RACE—Mile and a sixteenth:
Regal Reward 106 Veras May 110
Brown Jewel 109 The Waffleman 120
Arlagain 111 Best Judgment 115
Strega 112 Port Engineer 113
Cabble Boy 113 Willys Reward 108

EIGHTH RACE—Mile and a sixteenth:
Timber Maid 109 Barging Rose 114
Shocking Pink 114 Equisonance 110
Timber Shoot 118 Famed Goldie 114
Compensatta 114 Yucca 109
Glory Flower 113 Hunters Girl 114
Butter Wafer 113 Holiday Dream 110
First race, 1 p.m.

Tanforan Results

First Race—
Baby Dodger (Pearson) $13.40 $6.60 $2.60
Irish Horn (J. Gilason) 7.50 2.70
Rico Royal (Longden) 2.10
Scratched: Sweet Marvene, Gone Again, Apple Listo, Sudden Shower, Jenover, Painted Leaves.

Second Race—
Valdina Ripple (Parker) $18.70 $8.20 $5.70
Timber Bud (Volske) 9.50 5.60
Sincere (Taylor) 20.70
Scratched: Band Concert, Carollinus, Ayesha Maid, Cara Dura.

Third Race—
Bright Scholar (Matthews) $5.40 $3.40 $2.60
Little Olimpo (Parker) 5.80 3.50
Santa Tomas (Bailey) 4.70
Scratched: Studio Play, Sir Streak, Big Vita, Eugene D.

Fourth Race—
Long Green (Litz) $9.80 $5.10 $3.20
Bill's Bullet (Gilason) 6.50 4.00
Never (Westrope) 3.10
Scratched: Sleeper's Jinx, Chicub, Deep Mystery, Lucille Angel.

O.C. Rugby

LONDON (Reuter)—Results of Rugby Union games today:

County Championship

Oxfordshire 6, Eastern Counties 25.

Surrey 6, Middlesex 14.

Club Games

Cambridge University 6, M. R. Steel-Bodgers Team 12.

Aldershot Services 6, Army Trial Team 3.

Devon 6, Royal Navy 5.

Winnipeg Ponders 10,000-Seat Stadium

WINNIPEG (CP)—School Trustee Andrew Robertson said today the Winnipeg school board is investigating the possibility of constructing a 10,000-seat stadium for football and other sports.

Mr. Robertson said it would be a civic-operated enterprise and it was hoped Winnipeg Blue Bombers of the Western Interprovincial Football Union would be interested in playing their games there. Bombers for years have used the Osborne Stadium, which seats about 6,000.

Texas Death

PORT ARTHUR, Tex. (AP)—James E. Day, 63, general manager of the Port Arthur News, died Tuesday of a heart ailment.

Expulsion Facing U.B.C. Student For Wrong Hockey Game

VANCOUVER (CP) — Cal Oughton, a first-string forward, faced possible expulsion from U.B.C. today because he played with the Kerrisdale Monarchs who Tuesday night beat the Varsity Thunderbirds 8 to 3 in the Mainland Hockey League.

As a student of U.B.C., he may be fined for playing against a varsity squad; the Alma Mater Society will consider suspending him from membership and expulsion from college is a possibility.

Oughton played for Monarchs without permission from the physical education department as called for by the Alma Mater Society.

"It is quite possible that they will take some action against him for breaking the rules," said Bob Osborne, director of physical education at the U.B.C. "He didn't obtain written permission to play."

Oughton apparently plans to stay with the Monarchs, and he commented:

"Students have been fined before for playing on outside teams, but I've never heard of one being chased out of college for it."

Defeat By Cougars Irks Canuck Owner

VANCOUVER (CP) — Coach Bill Carse has an ultimatum today—snap the Vancouver Canucks out of the doldrums by Dec. 1 or else.

Owner Coley Hall issued the ultimatum Tuesday night after the Canucks had lost 6 to 1 to Victoria Cougars.

"We should be doing better," says Hall. "Personally, I like Bill very much, but I think that with the material he's got, the club should be at least second. If he doesn't get the team up there I'll have to get somebody else."

The Canucks are sitting in fourth place in the standings, a point behind the Cougars.

Wildcats On Way

WINNIPEG (CP) — Hamilton Wildcats passed through here today by train en route to Vancouver for their Canadian junior football title clash Saturday with Vancouver Blue Bombers.

On their way back east next week, the Wildcats will play Saskatoon Hilltops in an exhibition game.

Top Ranking

Pancho Gonzales, who is ranked as No. 1 amateur tennis player of the world for 1949, displays a few of the reasons he will never again receive such an honor. The "folding green" Pancho shows is what he got for signing a professional contract under impresario Bobby Riggs to play a series of matches with former amateur champion Jack Kramer.

Seriously Hurt In Work Point Accident

Gnr. Gerald B. Soles was seriously hurt in an accident at Work Point Barracks today. He was admitted to the R.C.N. hospital at H.M.C.S. Naden where hospital authorities say he is on the "dangerously ill" list. He possibly may have a fractured scull. Details of the accident were not available.

England In Finals World Cup Soccer

MANCHESTER, Eng. (Reuter)—England won a place in the finals of the World Cup Soccer tournament in Braxil next year by swamping Ireland 9 to 2 today.

The winners are runners-up in the home international tournament qualifying for the World Cup finals. England and Scotland, each having beaten Ireland and Wales, will meet next April to settle the British championship.

Reports Ditching At Sea

HAMILTON, Bermuda (UP)—A U.S. Air Force Superfortress with 20 men aboard disappeared over the Atlantic near Bermuda today after radioing that its fuel was running out and it was ditching in the sea.

The big B-29 bomber was one of 16 flying from March Field air base, Riverside, Calif., to England. It was near the end of a 3,500-mile non-stop flight from California to Bermuda.

(The Air Force reported the superforts were on the way to England for 60 to 90 days of training under the rotational plan which has been in effect since U.S. planes were sent back to England after the war.

(Strategic Air Command headquarters at Omaha reported it had ordered the 307th Bomb Group from MacDill Field, Tampa, Fla., and the 2nd Bomb Group at the Chatham Air Force base, Savannah, Ga., to search the seas off Bermuda. Headquarters said five planes already were searching, four Coast Guard PBM's and an air rescue service B-17.)

The last message from the imperilled bomber was sent at 11.45 a.m., E.S.T.

$2,000,000 Clinic 'Dream Building' Opens At Essondale

VANCOUVER (CP) — A $2,000,000 clinic of psychological medicine was opened today at the Essondale Provincial Mental Hospital.

It bears the name of Dr. A. L. Crease, director of Essondale for 24 years, and is a tribute to his work in assisting the mentally ill.

Health Minister George Pearson attended the opening ceremony.

The Crease clinic is a four-story building containing the latest in hospital facilities, a research laboratory, medical and surgical offices and wards for 325 patients.

Built as a hospital rather than a mental home, there are no jail-like bars.

Dr. Crease explained that the clinic—his "dream building"—was built to create peace of mind and comfort.

In Shooting

James D. Heer (top), 21, fraternity pledge at Ohio State University in Columbus, O., fatally shot fraternity brother Jack T. McKeown (below) after a gay cocktail party and formal dance. McKeown, 21, was a star journalism student and popular campus leader. Authorities said Heer declared under questioning: "I get trigger happy when I get drunk." —(NEA Photo)

Nominations Close

WELLINGTON, N.Z. (Reuter)—Nominations for New Zealand's general election were closed today with 196 candidates contesting the 80 seats. The election will be held two weeks hence.

Today's Final Prices On Vancouver Market

(By Hagar Investments Ltd.)

	Bid	Asked
OILS—		
Anaconda	--	10
Anglo-Canadian	425	430
A.P. Con.	24½	26
Atlantic	120	135
British Dominion	22	22½
C. and E. Corp.	715	725
Calmont	53	55
Central Leduc	120	132
Commoil	46	--
Commonwealth	95	100
Dalhousie	49	50
East Leduc	--	27½
Foothills	330	335
Globe Oil	66½	--
Hargal	13	13¾
Highwood Sarcee	7¼	--
Home Oil	1325	1350
Leduc West	78	--
McDougall Segur	11½	12
Mercury	13½	14¼
Okalta	190	195
Pacific Pete	380	390
Royal Canadian	7	7½
Spooner	30	32
Sunset	15	16
Superior	41	42
Vanalta	23½	25
Royalite	925	935
MINES—		
Bayonne Cons.	--	8
Bralorne	1000	1050
Bridge River Con.	3¼	3½
B.R.X. (1935)	5¼	--
Canusa Caribou	10	12
Caribou Gold	135	139
Congress	3½	--
George Copper	5	--
Golconda	30	35
Grandview	20	--
Gruli Wihkene	--	4
Hedley Mascot	32	34
Highland Belle	59	60
Island Mountain	125	--
Pacific Nickel	16	18¾
Pend Oreille	565	--
Pioneer Gold	340	345
Premier Border	3½	4
Privateer	17	20
Quatsino Copper	5½	--
Reno Gold	4	--
Sheep Creek	117	120
Silbakk Premier	39	40
Silver Ridge	--	15
Taylor Bridge	44	48
Utica	--	5
Vananda	8	11
Wellington	1	3
INDUSTRIALS—		
B.C. Forest Products	--	3¾
Burrard Drydock A	7¾	--
Canadian Western Lumber	3¾	356
Capital Estates	13¾	--
Coast Breweries	335	350
H. R. MacMillan A	675	--
Do. B	750	--
Pacific Coyle	42	46
Powell River	[illegible]	[illegible]
Sun Publishing	1750	--
Westminster Paper A	350	300
Do. B	256	2¾

RUSTY RILEY — By Frank Goldwin